Holstein-Friesian World

THE NEWSPAPER OF THE BREED

October 25, 1958

UNIVERSITY MICROFILMS
313 N. FIRST ST.
ANN ARBOR, MICH.

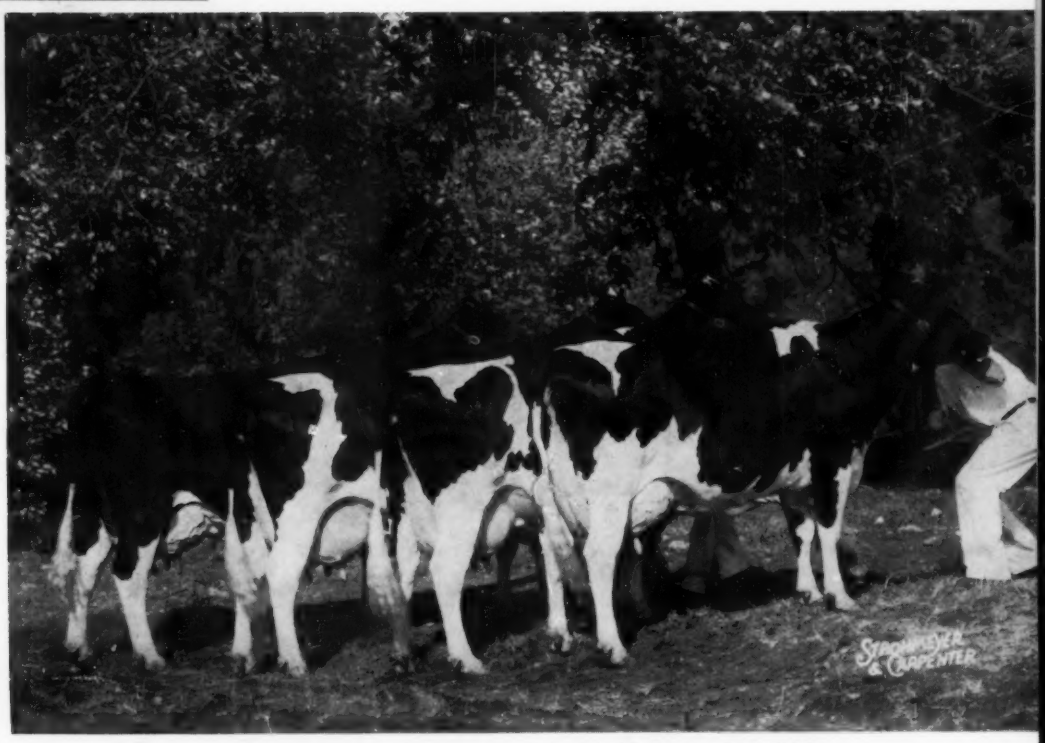

Senior Get of Creston Grand Majesty 1002828

First Prize, National Dairy Show, Waterloo, Iowa, 1958; and, with one change, First Prize, International Dairy Show, Chicago, Ill., 1958. Bred and owned by Christ A. Mayer & Sons, Slinger, Wisconsin.

IN THIS ISSUE . . . .

The National Dairy Cattle Congress Fair Reports Continued

Which is the Greater Satisfaction?

The dedicated breeder of seed stock enjoys many satisfactions. One of the greatest is to lead out the animals he has created and to watch them win more than their share of ribbons in the show ring.

Another great satisfaction comes in seeing your customers win with animals created by your breeding program. In a modest way we have enjoyed both satisfactions.

Take, for example, the 1958 Connecticut State Holstein Show. We trucked over only three APOLLO daughters to compete in the milking classes, and won:

1st Prize Aged Cow, Senior and Grand Champion
1st Prize 3-Year-Old, Reserve Grand Champion
3rd Prize 2-Year-Old
1st Prize Get of Sire

We also took over four OLYMPIAN heifers and won:
1st Prize Heifer Calf
3rd and 4th Prize Senior Yearlings
2nd Prize Get of Sire

This 2nd Prize Get was a happy event, for the OLYMPIAN heifers were competing against Gets of milking age, and were defeated only by the APOLLO Get.

Equal satisfaction, however, occurred in seeing the winnings of our customers. Among the Gets of Sire (after our 1st and 2nd) third prize went to the Get of Whirlhill "Doc", a son of SIGNAL. The Get of Whirlhill Concentrate stood fifth, a son of QUINTESSENCE.

So, too, in the Produce of Dam class, where our breeding won second and third prize. Near placings in other classes followed the same pattern.

If you wish to be part of a breeding program that is working for you — buy a Whirlhill bull, or order frozen semen from the "Excellent" Olympian.

Along with SUPERIOR TYPE our herd has PRODUCTION and TEST
55 Head average: 14,634 milk 3.94% 577 fat

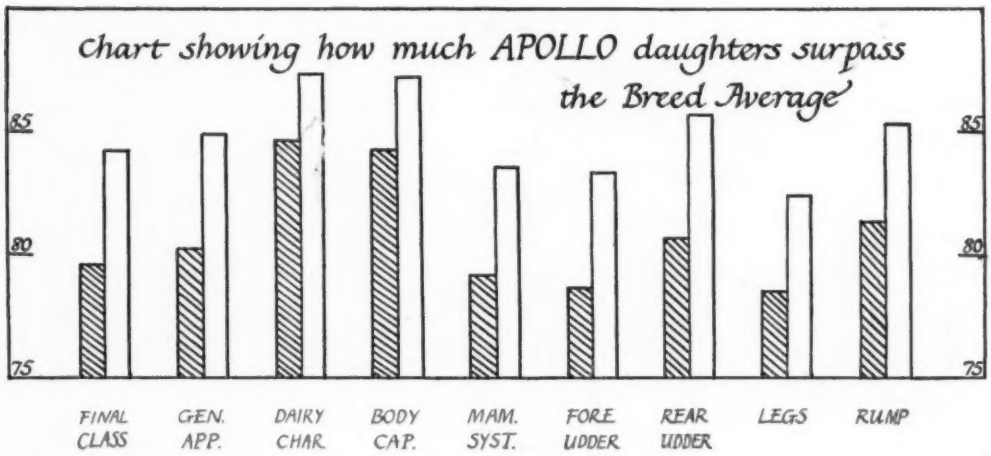

Ask for pedigrees of young bulls; also rates for OLYMPIAN frozen semen.

JAMES M. OSBORN *Owner* **WARREN ANDERSON** *Manager*

Certified - Vaccinated - Accredited
HIR Tested - Classified every year

Whirlwind Hill Farm

WALLINGFORD, CONN.

FROZEN SEMEN

We were surprised at the response to our recent offer of TRANSMITTER semen, so now we repeat the offer. May we suggest that you ORDER NOW?

Breed To The Leading Honor List Sire In The U.S.

CLARKDALE GLORIA TRANSMITTER (GM-E)

"The Bull Of A Lifetime"

His Latest Proof

37 Dtrs.	15,195	3.81	579
37 Dams	13,136	3.72	488
	+2,059	+.09	+91

FROZEN SEMEN
5 Ampules . . . $50
plus shipping charges

CLARKDALE GLORIA TRANSMITTER (GM-EX)
His daughters scored 409 points.

HILLTOP FARM

SUFFIELD, CONNECTICUT

VACCINATED - CERTIFIED - ACCREDITED
CHARLES STROH, Owner
BERNARD McGINNIS, Herdsman

Get Your Cows in "The Inka Family Way"

HIS EXCELLENT - GOLD MEDAL DAM

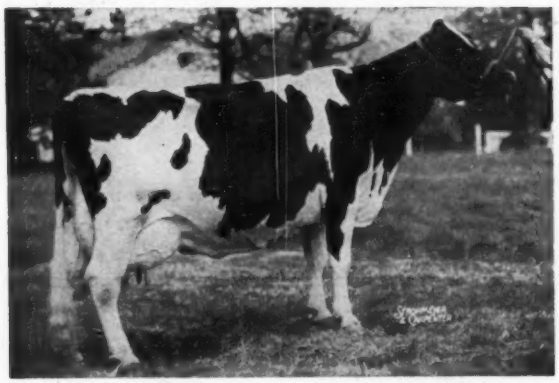

INKA PIETJE VEEMAN (EX-Gold Medal)
The breed's ONLY All-American Gold Medal Dam. Her seven records (all but one on 2X) average 746 lbs. fat with a 12-months average calving interval.

by breeding to

REFLECTOR

The INKAs are Quite a Family—and you can add their inheritance for winning type, high 2X production, long life, and regular calving to your own breeding program by breeding to WOODBOURNE INKA REFLECTOR, Inka's own son by A B C Reflection Sovereign. Some of the best breeders in North America are doing it!

FROZEN SEMEN:
10 ampules $200; 25 ampules $375;
50 ampules $500. Shipping Charge $15.

GOLDEN GENES

TELEPHONE:
Montrose 290-M or 196-F-4

Dimock, Penna.

Holstein-Friesian World

The Newspaper of the Breed

Vol. 55 - No. 20 Oct. 25, 1958

Established 1904
Combines Holstein-Friesian Register (1886) and Black and White Record (1916)

Published at Lacona, N. Y. on second and fourth Saturdays of each month by Holstein-Friesian World, Inc.
Maurice S. Prescott ..... Editor
Associate Editors: Theodore Prescott, Wm. A. Prescott, Robert H. Hastings, Fay C. Barney, David L. Morrow, Robert M. McKown.
Editorial Assistant ..... Mabel C. Chase
Theodore Prescott ..... Adv. Mgr.

Subscription price, U. S. and Canada, $2.00 per year. Foreign, $3.00. First Class Mail subscriptions (U. S. and Canada) $10.00 per year. Air Mail (U.S.) $24.00 per year. Single copies 25 cents.

When changing your subscription to a new address, be sure to give your old address as well as the new.

Microfilm subscriptions available.

Entered as second class matter, December 16, 1918, at the Post Office at Lacona, New York under the Act of March 4, 1879.

FUTURE PUBLICATION DATES
Nov. 8, 22, Dec. 13, 27, 1958

News and advertising forms close 19 days in advance of publication dates.

Advertising rates upon application.

Telephone Sandy Creek, N. Y., 3301
Office located at Sandy Creek in the Corse Press Bldg.

THE COVER

A favorite Holstein success story in recent years concerns the emergence of the Christ A. Mayer & Sons' home bred cattle as a force to be reckoned with at the major shows. The group on the cover—first at Waterloo on October 3, 1958—includes Mayers Pride Lady Beauty 3956698, showing as a 4-yr-old; Mayers Mistress Dark Anna 3309700; Mayers Mistress Lady 380-3506; and Mayers Mistress Lassie Girl 3638099 — the latter three all aged cows. More details in our feature report of the National Dairy Show in this issue.

With another aged cow replacing the 4-year-old, Mayers' Get of Grand Majesty was first at the Chicago International also--details next issue.

Grand Champion at Waterloo and Chicago

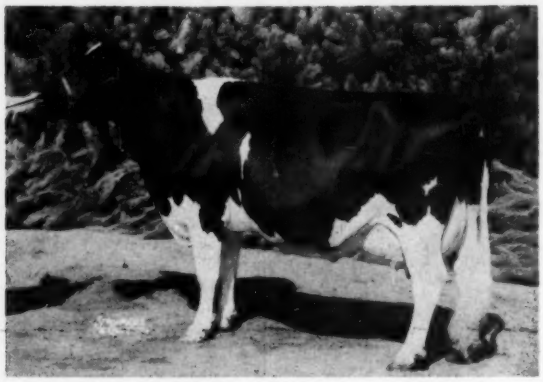

LINDEN DICTATOR WIMBLE WIMPY (EX)
5y 365d 801 F. 21,954 M.

In addition to winning grand champion at both Waterloo and at Chicago she was grand champion of the Iowa State Fair and first dry aged cow at the Wisconsin State Fair. Through the special efforts of Harry Strohmeyer the picture was rushed "through the mill" to arrive here just as our last form was closing. — Brauns Sunny Lea Farm, Waukesha, Wis.

First Prize Winners at Chicago

Following are the Holstein first prize winners at International Dairy Show held in Chicago on October 9 and 10. A complete report will appear in the November 8 WORLD.

Bull Calf and Reserve Junior Champion:
Wickwood Winning Way 1318021, Howard Weiss & Paul Misner, Myerstown & Langhorne, Pa.

Jr. Yrlg. Bull and Junior Champion:
Future Hope Blackie Leader 1302074, Ralph H. Draeger, Fort Atkinson, Wis.

Sr. Yrlg. Bull:
Romandale Reflection Sparkie 262-915 CHB, Romandale Farms, Gormley, Ont.

2-Yr-Old Bull and Reserve Grand Champion:
Boontuk Ormsby Pat 1280796, Boontucky Farms and C. M. Bottema, Jr., Burlington, Ky and Bridgeport, Ind.

Aged Bull & Grand Champion:
Hilltop Transmitter Great 1242799, Frank H Goodyear, Danboro, Pa.

Heifer Calf:
Irvington Admiss Effie 4427341, Irvington Farms, Gaithersburg, Md.

Jr. Yrlg. Heifer and Res. Jr. Champ.:
Sheffield Supreme Kate 1321565 CHB, Sheffield Farms, St. George, Ontario.

Sr. Yrlg. Heifer and Jr. Champ.:
Glenafton Nettie Rubina 1294625 CHB, J. J. E. McCague, Alliston, Ontario.

2-Yr-Old Heifer:
Greenden Rocket 4600674, Green Meadow Farms, Elsie, Mich.

3-Yr-Old Heifer:
Re-Echo Texal Karen 1167631 CHB, Sheffield Farms, St. George, Ontario.

4-Yr-Old Heifer & Res Best Udder:
Poestenkill Model Bubbles 3849266, Beacon Milling Dairy Research Farm, Cayuga, N. Y.

Aged Cow and Grand Champion:
Linden Dictator Wimble Wimpy 346-6378, Braun's Sunny Lea Farm, Waukesha, Wis.

Dry Cow, 4 yrs. or over, and Res. Grand Champ.:
Da-Co-Ton Crescent Fannie 3398005, Allen Hetts, Ft. Atkinson, Wis.

Best Uddered Cow:
Rag Apple Abbekerk Maid 3647054, William F. Brown, Caledonia, Ill.

Jr. Get of Sire:
By A B C Reflection Sovereign 198-998 CHB Romandale Farms, Gormely, Ontario.

Dairy Herd:
Brauns Sunny Lea Farm, Waukesha, Wis.

Best 3 Females Bred by Exhibitor:
Harvey A. Nelson & Sons, Union Grove, Wis.

Get of Sire:
By Creston Grand Majesty 1002828, Christ Mayer & Sons, Slinger, Wis.

Produce of Dam:
From Parkcroft Texal Caroline 914-632 CHB, Sheffield Farms, St. George, Ontario.

State Herd:
Wisconsin

Premier Exhibitor:
Sheffield Farms, St. George, Ontario.

Premier Breeder:
Carnation Milk Farms, Carnation, Wash.

In This Issue

The 46th National Dairy Cattle Congress 19
Kansas Free Fair 23
California State Fair 24
Idaho Fairs, East and West 26
National Exposition of Peru 28
Editorial 30
News & Views from the Association Office 31
Annual Meeting Dairy Shrine Club 34
The Story of Paganok and its Owner 44
Touring in Wisconsin with Ted 51
Calendar of Sales & Coming Events 158
Index to Advertisers 161

Offering a Son of this Outstanding "Excellent" "Constellation" Daughter

an outstanding producer — a show winner!

Lifetime over 100,000 lbs. milk and still going strong. All of her records have been made while on the show circuit.

GREEN MEADOW STELLA LUCY LULA (EX)

6-6	365d	2X	16438	4.2%	696
5-3	321d	2X	16899	3.8%	634
4-3	309d	2X	17230	3.5%	602
3-2	316d	2X	12850	4.0%	512
8-8	261d	2X	13034	3.1%	528

She was a member of the 1st prize Get of Sire at the Michigan State Fair this year and 3rd prize Aged Cow at the Michigan State Black & White Show. She is a member of the Constellation Get nominated for All-American.

The sire of this calf is our grandson of Carnation Madcap Butter Boy, Carnation Flashy Topper.

This calf has a maternal sister who is Very Good 86 at 2 years. He was born July 24, 1958. He is an excellent individual and we have him priced reasonably.

We have another "Topper" son born Sept. 1, 1958 whose dam is Jenvevale Texal Goldie, a member of the 1st prize Produce at the Ohio and Michigan State Fairs and the Michigan State Black & White Show this year. She has records up to 675 lbs. fat on 2X.

We also have a bull calf, E. T. 1550, born August 25, 1958, whose dam is a member of the great Constellation Get of Sire with records up to 622 lbs. fat on 2X. This calf is sired by Green Meadow Dynamo Fashion, sire of the Junior Champion female, 1958 Michigan State Black & White Show.

Bull calves are now arriving from Bond Haven Centurion Citation out of dams with records up to 1022 lbs. fat on 2X.

All our bulls are priced reasonably, as we like to move them young. Write for prices and pedigrees.

Green Meadow Farms
Elsie, Michigan

"Where the latch-string is always out"

Phone: Union 2-5009 or Union 2-4389

7 BLUES... and

2 GRAND CHAMPIONS

in strong competition at the Chautauqua Co. Fair

• • •

GRAND CHAMPION BULL
GRAND CHAMPION FEMALE
FIRST SENIOR GET
FIRST PRODUCE OF DAM
(1st & 2d Aged Cows)
FIRST BEST UDDER
SECOND 2-YEAR-OLD HEIFER
FIRST SENIOR YEARLING HEIFER

• • •

More about the individual winners in future ads but THONYMA GOLD MEDAL, our Herd Sire, was the Grand Champion Bull.

Hillcrest Farm

G. HAROLD COWLES
Ashville, New York

Over 20 Years in HIR — **Over 40 Years in DHIA**

DAM OF HERD SIRES

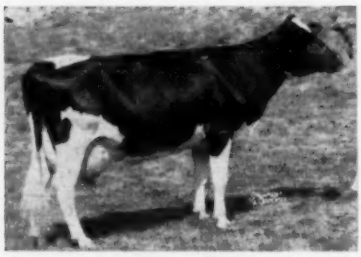

NICOLK BOLD CHIEFTAIN KANDY
(VG-87)
"EX" in Dairy Character

2-9	339d	17,961	3.9	705
3-10	290d	15,321	4.0	615
4-9	335d	19,902	4.3	865

5-10 milking 80 lbs. a day.

Note The High Production Then Note The Reproduction

Her sons by Sovereign Cochran (VG-GM)

1. **Nicolk S C Bold Chieftain**
   One of our sr. sires - his calves are now arriving.
2. **Nicolk Rolado Sovereign**
   Jr. sire at Rolado Farm, Bristol, Wis.
   And now a beautiful daughter by Nicolk Double Chieftain, one of our herd sires.

NICHOLAS H. KOLK
Maple Knoll Farm
Goshen, N. Y.

Records . . .

FOUR NEW 1000-LB. COWS

Penstate Lucifer Anna Star 3279562 (VG) is officially announced with a 3X record at 6 years, 7 months of 23,627 lbs. milk, 4.6%, 1079 lbs. fat in 365 days, HT. She is a daughter of the famed Pennsylvania sire, Lauxmont Admiral Lucifer, and becomes his third daughter to exceed 1000 lbs. As the name indicates, she was bred and is owned by Pennsylvania State University, University Park, Pa. Her previous records were 966 lbs. at 5 years, 4 months, 780 lbs. at 3 years, 9 months and 626.4 lbs. at 2 years, 8 months, the younger records both being made on 2X milking. Her dam has a lifetime record of 183,212 lbs. milk, 6842 lbs. fat and is a daughter of the Gold Medal sire, Osborndale Chieftain Inka Ormsby. A daughter of this cow is one of the stars in the Chicago Classic Sale.

NUMBER 800 ABOVE 1000-LBS.

Arwyn Comet Lady 3530933 (VG) becomes the 800th U. S. Holstein-Friesian cow to produce more than 1000 lbs. fat in a year. Starting her record at 5 years, 7 months, she produced 21,789 lbs. milk, 4.9%, 1076 lbs. fat. She had a previous 2X record at 4 years, 3 months of 18,379 lbs. milk, 4.6%, 838 lbs. fat. Her breeder and owner is Morris Bros., Oconomowoc, Wis. She is a granddaughter of Pabst Comet and as a 2-year-old was first prize in the milking division at the Royal Winter Fair and she was nominated for All-American in the 2-year-old class in 1954. The record gives her second place in the Herd Test, Wisconsin state fat list, in the full age division.

Clyde Hill Roseline Verbena Fobes 2900822 (VG), is officially reported with a record at 9 years, 6 months of 26,685 lbs. milk, 4.0%, 1055 lbs. fat in 365 days, 3X. Her breeder and owner is Clyde Hill Farms, Clyde, Mo. She comes from the heart of the greatest families of Clyde Hill. Her sire, Clyde Hill King Fobes Piebe 835633 (EX) is an SMP son of Rock River Hengerveld Al and Zuba Amarilla King De Kol, Her dam, Clyde Hill Verbena Fanny Lad 2550842 (VG) has a life record of 120,926 lbs. milk, 4514 lbs. fat in 2715 days and is a daughter of the Gold Medal sire, Clyde Hill Elsie Tidy Lad 813522 (VG) and from the Gold Medal dam, Fanny Zuba Rock River, one of the greatest of the daughters of "Old Zuba." The new record for Clyde Hill Roseline Verbena Fobes adds additional luster to this great family. Her 1055-lb. record was preceded by a long series, the best of which were 905.3 lbs. at 5 years, 10 months and an even 900-lbs. at 7 years, 11 months.

NUMBER 11 FOR REVELATION

Carnation Skylark Heilo Violet 326-3403 (VG) becomes the 11th daughter of her sire, Carnation Homestead Revelation 943802 (EX-GM) to exceed 1000-lbs. Her record now announced is 21,773 lbs. milk, 4.6%, 1005 lbs. fat in 365 days, 3X, at the age of 7 years, 6 months. Breeder and owner is Carnation Milk Farms, Carnation, Wash. The present subject has a most interesting pedigree. On the dam's side, her own dam, Carnation Heilo Violet 2638005 has a top record of 24,026 lbs. milk, 4.2%, 1000.7 lbs. fat, she being by Carnation Governor Imperial and out of Carnation Homestead Violet, 1115 lb. daughter of Governor of Carnation in the Madcap family and one of the great breeding cows of the breed. One of her sons, the Gold Medal Carnation Imperial Madcap Lad, was a popular Carnation herd sire.

STATE RECORDS

INDIANA

Cash-Mar Jerry Tritomia 4132902, bred and owned by C. M. Bottema, Jr., Bridgeport, Ind., sets a new Indiana AR state record for senior two-

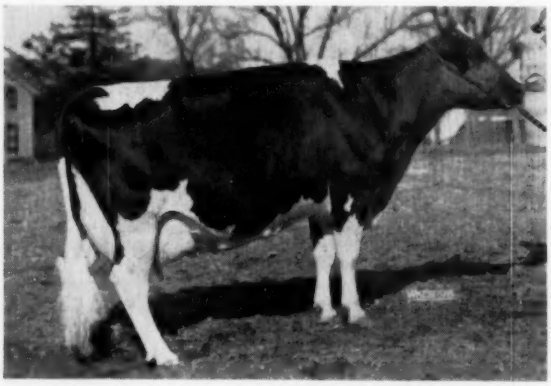

ARWYN COMET LADY 3530933 (VG)

Morris Bros., Oconomowoc, Wis.

(Photo taken in March 1958)

Offering Her Bull Calf by Sovereign Cochran

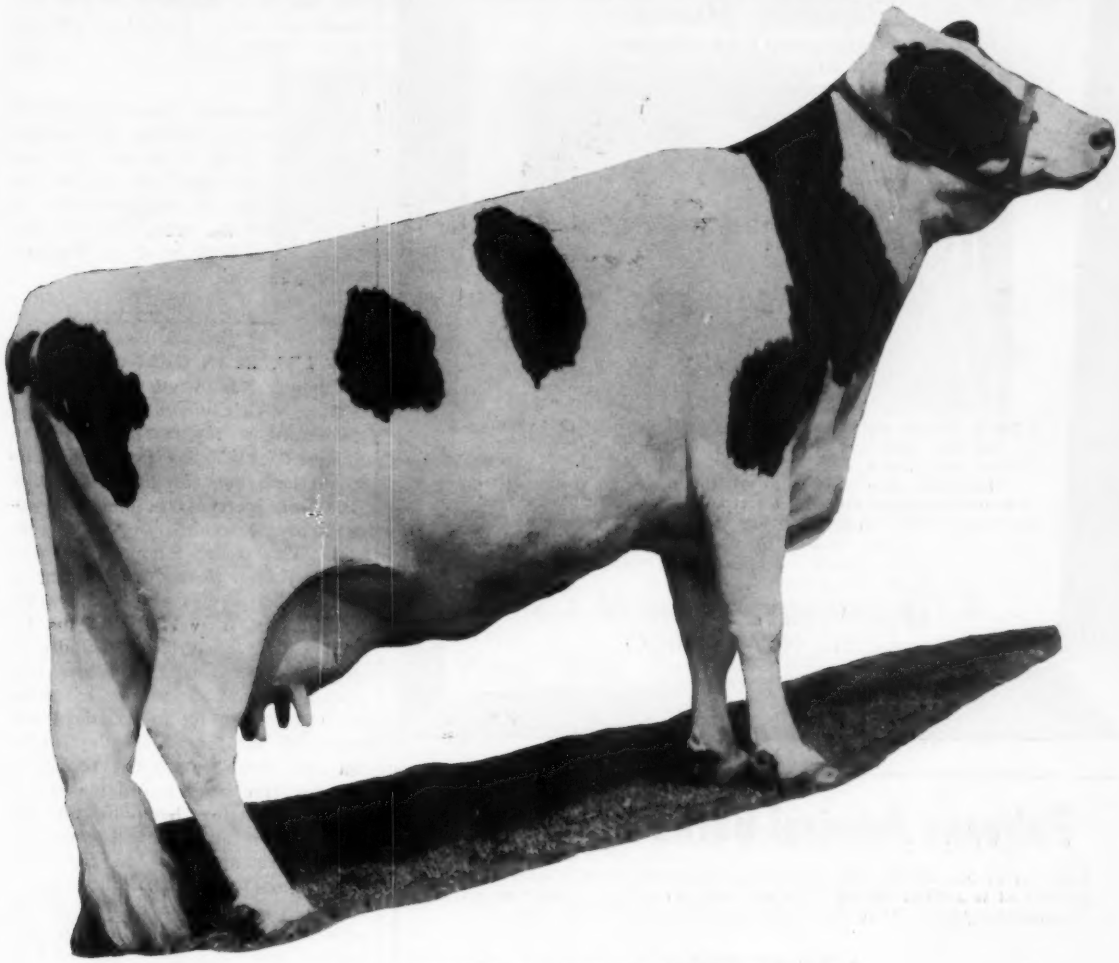

LIBERTY HILL BONCHIEF DESSIE

2y	4m	3X	13136 M	4.9%	645 F	365d	HIR
3y	7m	3X	13236 M	5.0%	666 F	365d	AR
4y	11m	2X	11807 M	4.7%	557 F	325d	HIR
6y	1m	2X	11546 M	5.0%	580 F	305d	AR
7y	4m	2X	12106 M	4.9%	588 F	325d	HIR

This bull calf, Ear Tag No. 510, was born September 22, 1958. He is a large calf and nicely marked with about 1/3 black. He has excellent type and shows outstanding dairy character.

— CALF'S SIRE —

SOVEREIGN COCHRAN (VG-GM)
$14,000 plus-proven son of Montvic Rag Apple Sovereign and sire of two All-Americans and many show winners.

Dessie's sire — KNOLLWOOD BONHEUR CHIEFTAIN 11th — is a Silver Medal Production sire and a double grandson of the great MONTVIC CHIEFTAIN 7th (VG-GM), with the following proof:

21 dtrs. ave.:	13171 M	4.29%	565 F
21 dams ave.:	13083 M	3.68%	482 F
Increase:	+88 M	+.61%	+83 F

YOU CAN PUT YOUR HERD AHEAD WITH THIS YOUNG FELLA!

WE WILL SHIP HIM ANYWHERE VIA CRATED EXPRESS AT 10 WEEKS OLD, CHARGES **FREE** TO THE MISSISSIPPI RIVER

The First Check Received For $500. Buys Him!

KNOLLWOOD FARMS

DANIEL I. MAYNE & SON
Fairport, New York

Ten miles due east of Rochester, at N. Y. Route 286 and Monroe-Wayne County Line Road Phone: FR-7-1769

Lillywhite Prince

91 - EXCELLENT AT 3 YEARS
HON. MENTION ALL-AMERICAN 2-YR-OLD BULL

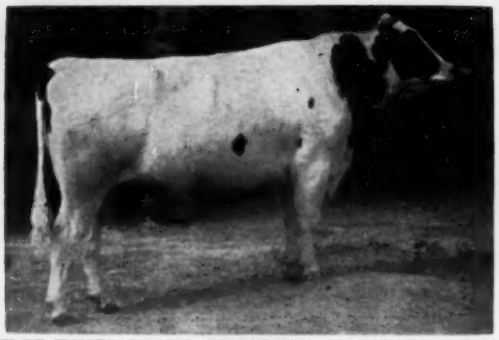

THREE TIMES GRAND CHAMPION SO FAR THIS YEAR!

His full sister was 1st prize 2-yr. old at all shows where "Prince" was Grand.

His 92-EX. dam was put to rest this spring at 17 yrs. **His 11 nearest ancestors ave. 89.7 for type.** In his make up special emphasis on size and feet and legs. Send for his pedigree.

Frozen and fresh semen available from "Prince" at reasonable rates. Write for prices.

LILLYWHITE RANCH
AZTEC, NEW MEXICO

Pahvant Admiral Burke Is "SMT"

This son of one of the best transmitting daughters of Wisconsin Admiral Burke Lad is a **Silver Medal Type Sire** with an average of 83.3 on his 13 classified daughters. They now have records up to 777 lbs. fat.

A "Pahvant" Daughter

PANSCO HIBURKE PLEDGE
First prize 3-year-old and Best Udder at Artesia, 2nd at the Great Western, and member of 1st Dairy Herd. She has already passed the 600-lb. mark, in her 2-year-old lactation. Her son was 1st Jr. Yrlg. at the Great Western, and Jr. Champion at Delmar.

Sons of Pahvant Admiral Burke For Sale

PELLISSIER DAIRY FARMS

2707 Workman Mill Rd. Whittier, California

year-olds in the ten month division with a record at 2y 11m in 305 days 3X of 15,416 lbs. milk, 4.2% 654 lbs. fat. She is a daughter of the All-American sire, Cash-Mar Ormsby Jerry 1138441 (EX).

OHIO

Linda Hartholm Mercedes 3156896 (VG), owned by William N. Conklin, Plain City, Ohio, is the new AR state champion full aged cow in the ten month division 2X with a record at 7y 6m of 16,517 lbs. milk, 4.5% 751 lbs. fat. She was bred by K. L. Yeoman, Woodstock, Ont.

1258 LBS. 2X IN OKLAHOMA

Ethelroy Rag Apple Daisy 2853711 (VG) is officially announced with a 2X record at 10y 8m of 26,656 lbs. milk, 4.7%, 1258 lbs. fat in 365 days in the herd test. Her breeder is O. S. Davidson, Sperry, Okla. and her owner Leroy D. Smith, Broken Arrow, Okla. This record follows a series of outstanding performances starting at 4y 11m her figures are 795.3 lbs. fat in 323 days; at 5y 11m 930.2 lbs. fat in 343 days; at 7y 0m 1045.9 lbs. in 365 days. Then at 8y 5m her best previous record of 26,257 lbs. milk, 4.3%, 1131 lbs. fat in 335 days; followed by 923 lbs. in 331 days at 9y 5m and then the present record at 10y 8m. Her latest record makes her Oklahoma State Champion on 2X milking over all ages and gives her third place nationally in the herd test. National Fat List – Full – ages – 2X. It is unfortunate that so prominent an animal has a name so misleading as we find not a trace of Rag Apple breeding in her pedigree. She comes of Oklahoma breeding for generations on the dam's side with infusions of University of Nebraska breeding on the sire's side and no less than three crosses to Carnation sires.

STATEMENT OF OWNERSHIP, MANAGEMENT, CIRCULATION, ETC., REQUIRED BY THE ACT OF CONGRESS, AUGUST 24, 1912, OF HOLSTEIN-FRIESIAN WORLD PUBLISHED TWICE EACH MONTH AT LACONA, N. Y., FOR OCTOBER, 1958.

Publisher—Holstein-Friesian World, Inc., Lacona, N. Y.

Editor and Business Manager—Maurice Prescott, Lacona, N. Y.

Owners — Holstein-Friesian World, Inc., Lacona, N. Y.; Stockholders holding one per cent or more of stock; Maurice S. Prescott, Lacona, N. Y.; Wm. Theodore Prescott, Sandy Creek, N. Y., Robert H. Hastings, Sandy Creek, N. Y.

Bondholders, Mortgagees, etc.—None.

Signed: Maurice S. Prescott, Lacona, N. Y.

Sworn and subscribed to before me this 30th day of September, 1958.
Nannette Hamer, Notary Public.
Commission expires March 30, 1959.

Silver Medal Type For "Wallie"

LYON BROOK WALLIE QUEEN
Excellent - 92 Points
Silver Medal Type

★ 46 Daughters In 23 Herds Average 81.5

★ These 46 Daughters Were Bred By 18 Different Breeders

6 "VG" 30 "GP" 8 "G" and only 2 "F"

Wallie Daughters

	Final Class.	G.A.	D.C.	B.C.	M.S.	F.U.	R.U.	F&L	Rump
"EX"				3	2		5		2
"VG"	6	6	30	28	6	10	8	3	14
"GP"	30	30	16	15	23	16	21	25	21
"G"	8	10			12	17	9	16	9
"F"	2				2	3	2	2	
"P"					1		1		

His "EX" National Champion Dam

HAMARET QUEEN PROSPECTOR (EX)
6-11 365 2X 35,564 3.7 1319.1
(National record for Milk and Fat)

River Valley Farm

Mrs. G. Low & Son
MILFORD, N. Y.

Lyon Brook Farm

Archie Meek
NORWICH, N. Y.

NOVEMBER 18

11:30 a. m. - Tuesday

at the Farm

Vernvale

VERNON, NEW JERSEY

(On New York-New Jersey Line 3 miles south of Warwick, N. Y. on Rt. 94)

Here are some of the ★ ★ ★ that are Selling

VERNVALE SOPHIE SARA SOVEREIGN (GP)

Daughter of Willow Grove R A Sovereign with:

4-8	354	2X	16,745	4.1	681

Fresh before sale time.

VERNVALE SHARON SOVEREIGN (GP)

Daughter of Willow Grove R A Sovereign with:

3-4	306	2X	12,914	4.0	520

Fresh before sale time.

VERNVALE NYDIA NITRA BURKE

Daughter of Freehall Lochinvar Burke with:

4y	354	2X	17,744	3.6	642
5y	305	2X	16,491	3.7	602

Fresh.

VERNVALE BESSIE BEE SOVEREIGN

Daughter of Willow Grove R A Sovereign with:

4y	365	2X	16,639	3.8	635

Due shortly after sale.

VERNVALE MARY MARCIA SOVEREIGN

Daughter of Willow Grove R A Sovereign with:

4y	365	2X	19,406	3.8	736

Fresh before sale.

VERNVALE MERRILY MABLE (GP-84)

Daughter of Willow Grove R A Sovereign with:

4y	355	2X	15,512	3.8	584
3y	361	2X	13,964	4.3	596

Fresh with heifer calf Aug. 22nd.

VERNVALE SWEET SEGIS SOVEREIGN (GP)

Daughter of Willow Grove R A Sovereign with:

4y	319	2X	16,170	3.7	601
3y	313	2X	14,915	4.0	589
2y	362	2X	14,633	3.9	575

Due in early January.

VERNVALE BETT BEACKY BURKE (VG)

Daughter of Freehall Lochinvar Burke with:

6y	299	2X	15,832	3.9	601
5y	309	2X	13,963	3.7	510
4y	334	2X	16,575	3.6	596
3y	356	2X	11,565	3.7	424
2y	343	2X	11,700	3.6	418

Making another big record now.

VERNVALE SWEET GAIL SOVEREIGN (GP)

Daughter of Willow Grove R A Sovereign with:

2y	357	2X	11,921	4.2	508

Making another big record at 3 years.

VERNVALE NIG NORA BURKE (GP)

3y	308	2X	15,938	3.4	549

Due about sale time.

VERNVALE SARA SYLVIA BURKE (GP)

5y	335	2X	12,861	4.1	532
4y	276	2X	11,820	3.9	466
3y	306	2X	11,988	3.9	466
2y	344	2X	10,119	4.0	408

Making another big record at 6 years.

. . . AND SO MANY OTHERS!

Freehold Lochinvar Burke (GP-84), 10-year-old son of Butterfly Veediction Lochinvar. He has 15 daughters in the herd with one or more records that average 462 lbs. fat, 2X (including 8 2-yr-olds) actual. Top record 642 lbs. fat. Two VG, eight GP. 30 daughters also sell and 14 head are bred to him.

100 Registered Holsteins

HEALTH:

Bang's Certified, Calfhood Vaccinated, T. B. Accredited.
All tests up-to-date and ELIGIBLE TO GO ANYWHERE.

Farm Complete Dispersal

He Sells —

With 20 daughters - 27 in calf

One of the strongest Dunloggin pedigrees to be found today!
Four years old, first daughters now freshening. Active. Handles well.

HEDGE ACRESTON ADEAN (VG-88)

— HIS DAM —

HEDGE ADEAN PEARL (VG)
3½y 365d 3X 22372 4.3 959
(New York State Champion)
Daughter of Dean Rag Apple Ormsby (SMP). Sold for $2050 in Hedge Dispersal.

— HIS DAM'S DAM —

DUNLOGGIN GOLDEN SEGIS (EX)
4y 365d 3X 23351 3.7 866
10y 365d 3X 23163 3.6 833
171,526 M lifetime. Dam of five daughters with 959, 923, 866, 755 and 745 lbs. fat. Her dam is "Fond Segis" with 969 lbs. fat at 11y.

— HIS SIRE'S DAM —

DUNLOGGIN MISTRESS DE ORMSBY
7y 365d 3X 26580 4.1 1081
10y 365d 3X 28770 3.7 1076
8y 365d 3X 28473 3.6 1024
2 AR dtrs. with 811 and 832 lbs. Dam of Hedge Acreston De Ormsby (VG), he the sire of **Hedge Acreston Adean.**

ACTUAL 2X PRODUCTION

11 Head from 600 to 736 lbs. fat
11 More from 500 to 600 lbs. fat
Almost everything over 400 lbs. fat
4 from Dams with 700 to 901 lbs. fat
23 from Dams with 600 to 700 lbs. fat
20 from Dams with 500 to 600 lbs. fat

27 Daughters of Former Sire WILLOW GROVE R A SOVEREIGN

Very Good — 88

Willow Grove R A Sovereign (VG-88) did a great job in this herd. His 18 daughters with completed records average 510 lbs. fat on 2X. Top daughter has 736 lbs. fat. Two VG, 11 GP. An own son of Sovereign from a 209,993-lb. lifetime producer. 27 dtrs. sell, 16 bred to him.

VISITORS WELCOME ANY TIME

R. AUSTIN BACKUS, INC.
Sale Mgrs. & Auctioneers
MEXICO, NEW YORK

WM. W. JOHNSTON
Manager
(Mail Address: Warwick, N. Y.)

JOHN FOX
Owner
VERNON, NEW JERSEY

THE 2nd Crescent Beauty-Admiral Sale

The only place that sells 60 head, all from the same family that produced the GRAND CHAMPION BULL and the RESERVE GRAND CHAMPION COW at the 1958 National Dairy Cattle Congress!

NOVEMBER 22 • WAUKESHA, WIS.

"Fannie"

Res. Grand Champion at Waterloo

1st Prize Dry Cow and Res. Grand Champion at Chicago

Her Inheritance Is In The Sale!

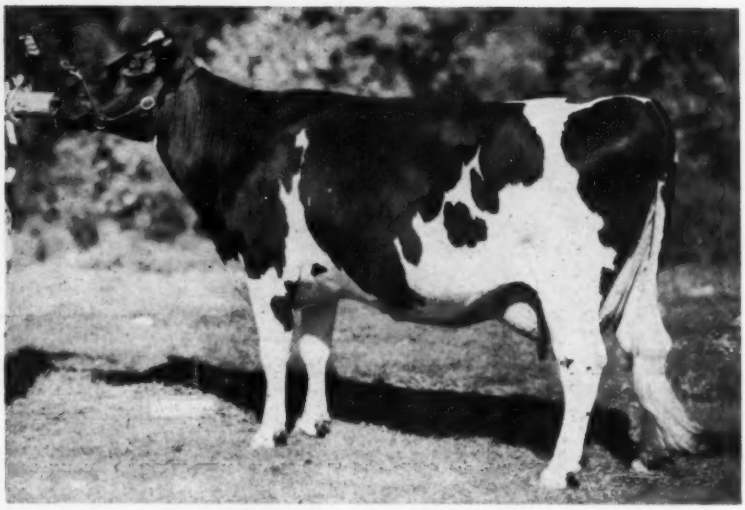

DA-CO-TON CRESCENT FANNIE (EX)
Reserve Grand Champion at Waterloo, 1st Dry Cow and Reserve Grand Champion at the International, 1958. Reserve All-American Aged Cow, 1957. Grand Champion at Waterloo, 1957. She has 15,385 lbs. milk, 654 lbs. fat in ten months, and has calved every fall for five years.

BOTH SELLING

HICKORY CREEK DA-CO-TON ANN
2y 343d 2X 12645 3.8 484
By "Commander" out of "Fannie."

DA-CO-TON CRESCENT RUMELLA (EX)
5y 278d 2X 12479 4.1 513
Paternal sister to "Fannie." A proved producer, show cow and brood cow. Due at sale time to Fannie's son!

★ In addition . . . all three animals in the R. L. COTTON consignment are related to Fannie on the dam's side. This sale is full of the family that keeps producing the kind that can win at the big shows as well as make herd improvement at home! ★

Great Cattle come from *Great Cattle!*

DIBBLE CRESCENT MODEL (E)

GRAND CHAMPION

Waterloo and Wisconsin, 1958

Two Daughters
Sell —
Two Bred to Him

From **Ben Dibble** comes DIBBLE CRESCENT MODEL EVA, a "Model" daughter from an Excellent cow with an Excellent mammary system. Ben is also consigning a "VG" 5-year-old with a solid pedigree - one that can make herd building history. She is bred to Model.

★

Lloyd Kroneman sends a 2-year-old daughter of "Model" out of a VG dam that has averaged over 545 lbs. fat for her first seven lactations!

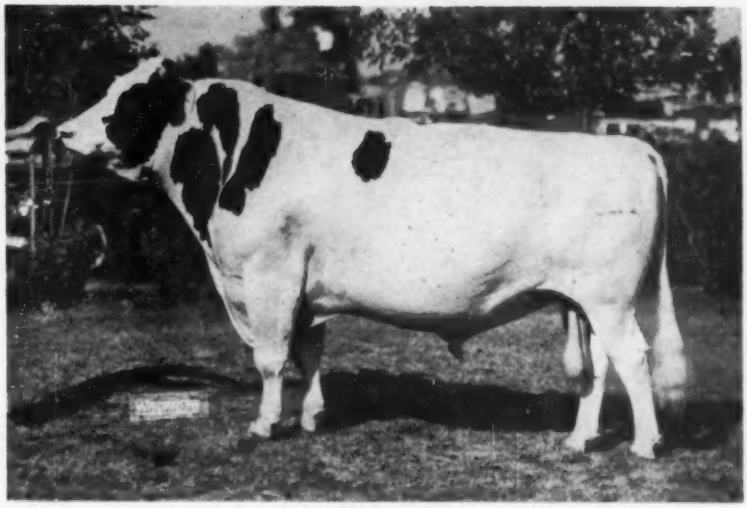

DIBBLE CRESCENT MODEL (EX)
Grand Champion at Wisconsin State Fair and the Waterloo Dairy Cattle Congress, 1958. He is by "Commander," Reserve Grand Champion at Waterloo, whose dam was the one and only Crescent Beauty Lady Gloria, Grand Champion at Waterloo — all Excellent and three generations of Waterloo Champions!

THIS FAMILY BREEDS
ON and ON and ON!

THIS ONE →
IS BRED TO MODEL

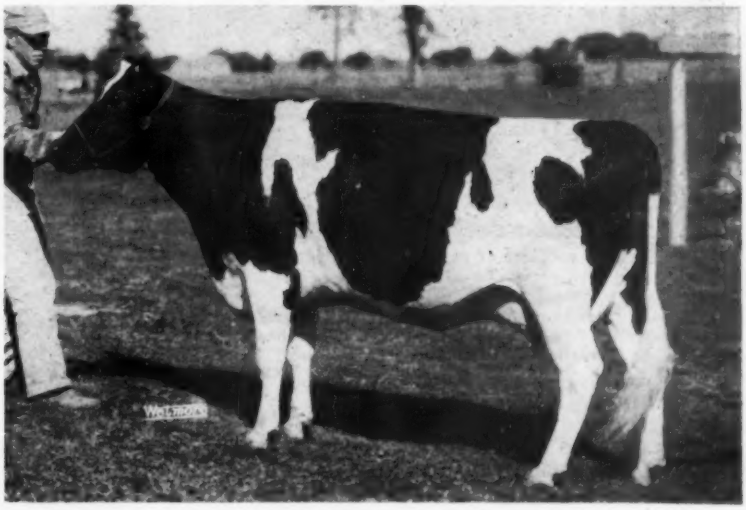

HIALOAH CRESCENT JULE MARILYN (VG)
Now making 500 lbs. fat. A great Crescent Beauty-Admiral pedigree. In calf to "Model."

For more details about

The CRESCENT BEAUTY-ADMIRAL SALE please turn the page.

Adams Acres Does It Again!

From the splendid herd of BOB ADAMS, Broken Arrow, Oklahoma, comes one of the most outstanding consignments ever offered in any sale —

EXCELLENT – WITH 616 LBS. ON 2X

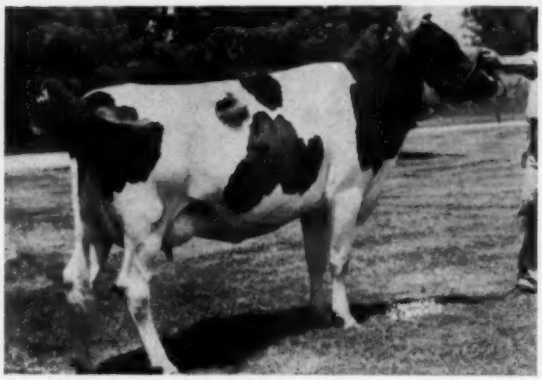

DIBBLE CRESCENT EMPRESS MARGE (EX)
(Selling)

DIBBLE CRESCENT EMPRESS MARGE
"Excellent"

2y	291d	13826 M	502 F		
3y	321d	15629 M	590 F	2X	
4y	365d	16404 M	588 F	2X	
5y	278d	16500 M	616 F	2X	(SA)

She is from an Excellent 110,000-lb. dam and sired by a son of an Excellent 167,000 lbs. cow

Along with the Excellent "Marge" Bob Sends - -

AN 88 POINT VG DTR. OF THIS COW

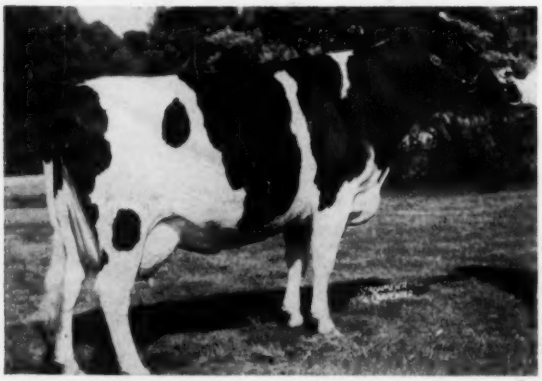

CRESCENT BEAUTY FAYNE ORMSBY
VG-88 daughter sells.

It wasn't easy to do but he did it! It took a real desire to consign the BEST to get Bob to part with the twin daughters of Countess Carnation Chieftain (right), both bred for early spring calving.

COUNTESS CARNATION CHIEFTAIN (EX)
Excellent. 120,000 lbs. milk, 4,500 lbs. fat, and still going. Yearly records to 18,358 lbs. milk, 725 lbs. fat.

CRESCENT BEAUTY FAYNE ORMSBY (left)
4y 18,173 M 639 F

She is an own daughter of Jule King Admiral from the Excellent many times blue ribbon winner, ALB Rex Fayne Grahamholm.

Her daughter selling is 88-VG as a young cow, with 559 lbs. as a 4-year-old. We think you will like her.

Bob is sending a top 4-year-old daughter classified VG as a 2-year-old. She is out of the Excellent 724-lb. cow that topped the Waukesha Anniversary Sale last spring. Due at sale time to a son of an Excellent 803-lb. cow.

DAM OF 2 HEIFERS SELLING –

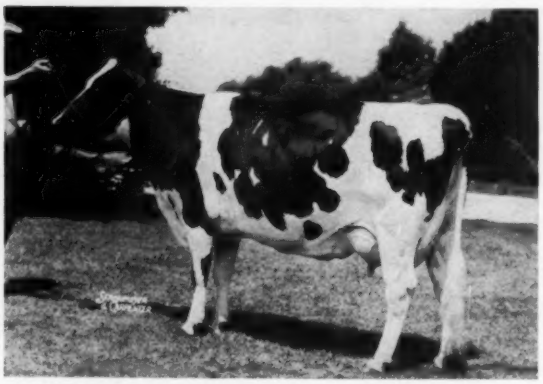

COUNTESS CARNATION CHIEFTAIN (EX)
Twin daughters selling.

We believe you will like the Adams consignment.

From Harold Draeger & Sons, Ft. Atkinson, Wis.

EXCELLENT – 4 RECORDS OVER 500 LBS.

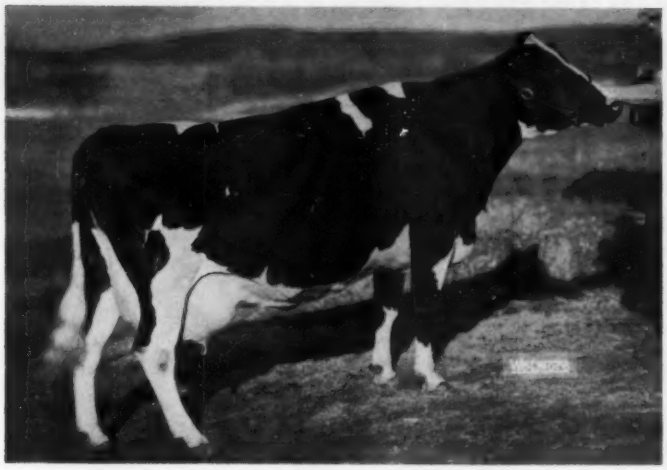

FUTURE HOPE JULE JUDY (EX)
She could be a valuable addition to any herd, and the calf she is carrying will add value and prestige to the best of them!

FUTURE HOPE JULE JUDY
"EXCELLENT"

She has a string of good records up to 14410 lbs. milk and 553 lbs. fat. Dam of two very fine daughters with 493 lbs. fat as a 2-year-old and the other with 449 lbs.

"Judy" is due in December to Future Hope Blacky Leader, Junior Champion at both Waterloo and the International, 1958.

What A Pair from Earl Gerlach & Sons, St. Ansgar, Iowa

"VG" AT 3 YRS. – 17160 M, 628 F (Incomplete)

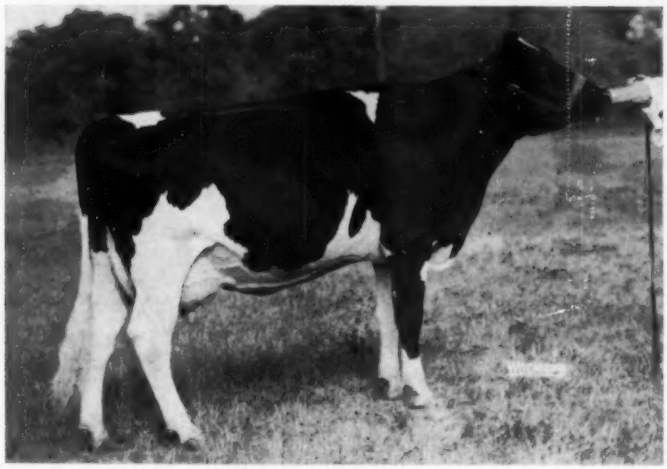

JESS PROUD TERESA (VG)
Selling.

JESS PROUD TERESA (VG)

1st 2-yr-old All-Iowa Fair, 1957

2y	1m	304d	2X	14685	533	
3y	0m	321d	2X	17160	628	*

* (inc).

She is an own daughter of Hickory Creek Proud Pilot, bringing together Hickory Creek Proud Prince and the Echo family. "Teresa" is from a grand cow family with splendid year after year production. Due early in 1959.

With "Teresa" comes her paternal sister that won a lot of ribbons for the Gerlachs, including 1st in the Best Udder class at their Black & White Show. Both young cows have good records, come from good cow families, and we urge every Holstein breeder to look them over carefully.

A Promotional Sale - 60 Head of Crescent Beauty-Admirals

So Many So Good ...

and all in the family!

Study these entries. More about them later.

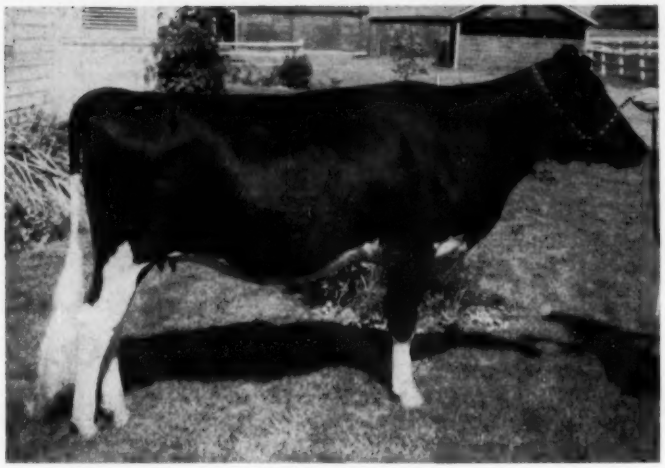

From Truman Winegar, Ellensburg, Washington comes this beautiful Junior Champion, left, AURORA HICKORY CREEK VICKY. She is sired by a son of Hickory Creek Sensational, and bred for a December calf.

AURORA HICKORY CREEK VICKY (Selling)

From QUENTIN KUBIN, McPherson, Kans.

A big, straight, deep heifer due about sale time. She is by the Excellent Jule King Prince, and from a Very Good 728-lb. 2X dam. Her sister is a high "VG" young cow with over 600 lbs. as a 3-year-old. This heifer is one that can make Holstein history!

From HENRY VAN DRIEST, Wisconsin

A granddaughter of Crescent Beauty Commander fresh this fall. She is from a cow with over 100,000 lbs. and has the kind of udder that makes a cow desirable.

From VICTOR GEISER, Wisconsin

Strong support for this event! A wonderful dam-daughter pair. Crescent Beauty Gold Star Joy, "VG" 4-year-old daughter of Hickory Creek Gomar with 11160 Milk, 4.2%, 465 Fat at 3y, 2X. Due in December to the son of Allen Hett's great "Fannie" cow. Joy was Grand Champion at Calumet Co. Fair and 2nd at Wis. State Fair Junior Show as a 3-year-old. Her dam a wonderful type daughter of Commander and the Excellent "Admiral Joy" brood cow. Joy's daughter, a blue ribbon winner both 1957 and 1958, will also sell, due in January. They prove the ability of this bloodline to produce and reproduce!

From CLEM GEISER, Wisconsin

A great pair of young cows, both show winners, both with a promising future. Both go back to Crescent Beauty Commander and Crescent Beauty Supreme. They are the kind that have made Clem Geiser a real Crescent Beauty booster. They can do the same for you. See them Nov. 22.

From J. DICK NEWMAN, Indiana

Two Crescent Beauty Lieutenant daughters that will please the most critical. A 3-year-old with over 415 lbs. fat as a 2-yr-old, and due at sale time. Her dam has a long string of good records from 469 to 703 lbs. fat on 2X. Coming with her is a paternal sister due with her first calf, and out of a 570-lb. 2X 3-year-old dam.

From JOHN A. NEWMAN & SONS, Indiana

A daughter of their "VG" Hickory Creek Prince Della, bred to Crescent Beauty Lieutenant. She is from one of Newman's greatest brood cows, with 9 records, all 2X, from 412 to 851 lbs. She is the dam of four record daughters with 508 to 710 lbs. fat. The two closest dams average 925 lbs. fat, both truly proven brood cows. The Newmans really send a good one in this heifer!

A SALE YOU CAN NOT AFFORD TO MISS

These fives pages show only a sample of the grand ones that make up this second edition of the Crescent Beauty-Admiral Sale. Don't miss the next two WORLD issues for some of the best of all consignments. Some will be the kind your herd needs—breed cows, show cattle, and four herd sires of the kind that have kept this family going for so many years.

Our Grand Champion

WATERLOO, CHICAGO AND AT IOWA STATE FAIR

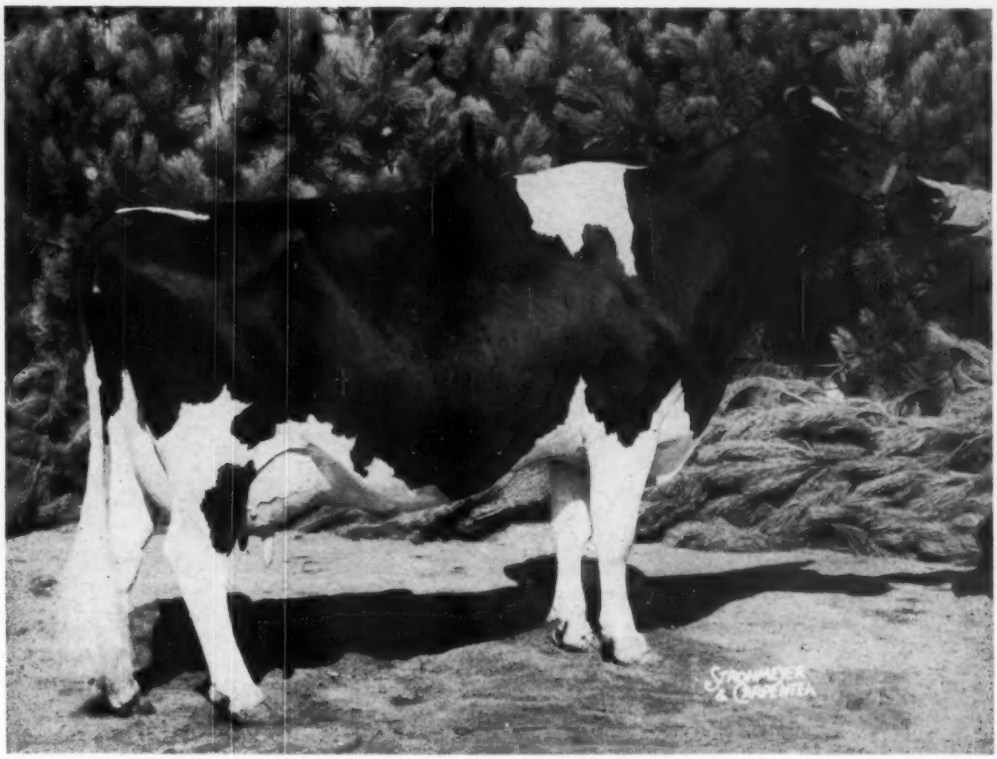

LINDEN DICTATOR WIMBLE WIMPY (EX)
5y 365d 801 F. 21,954 M.
Hon. Mention All-American Aged Cow of 1957

GRAND CHAMPION AT WATERLOO, CHICAGO & IOWA STATE FAIR
FIRST PRIZE DRY AGED COW AT WISCONSIN

She is a daughter of Maytag Ormsby Fobes Dictator and was a member of his "Get" that placed third at Chicago.

Our dairy herd undefeated this year - first at Wisconsin and Iowa State Fairs and at Waterloo and Chicago. . . . At Wisconsin, Waterloo and Chicago this group included our Excellent Wisconsin State Fair Grand Champion, Ideograph Burkgov Inka.

Premier Exhibitor
At Waterloo

Premier Breeder
and Exhibitor
Iowa State Fair

Braun's Sunny Lea Farm

— Accredited — Route 7 — Certified —

Semen from Pabst Comet always available

WAUKESHA, WISCONSIN

Four Miles East on Davidson Road

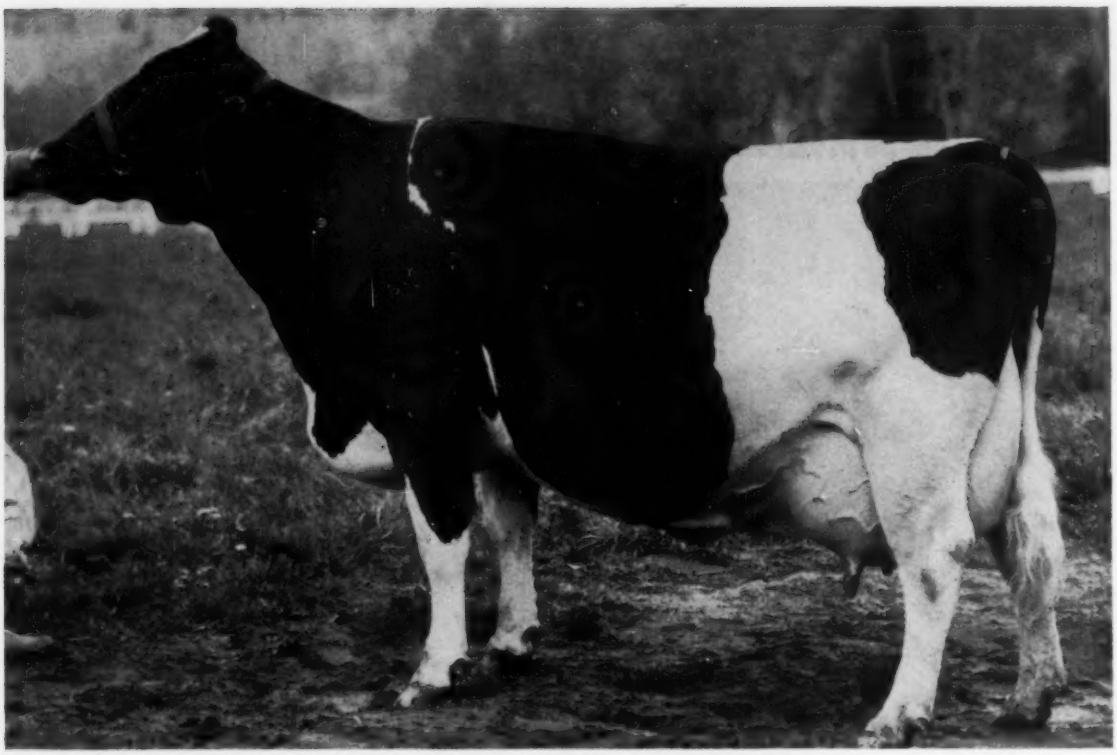

CARNATION SKYLARK LASSIE HEILO "V.G."

2-5	3X	365 days	15,398	595	3.9%
3-7	3X	305 days	12,450	475	3.8%
4-9	3X	133 days	10,677	412.8	(Still in Progress)

"A Butter Boy" Son from this Outstanding "Revelation" Dtr.

Some of the greatest young cows we have ever seen are the Butter Boy daughters out of daughters of Carnation Homestead Revelation, who is "Excellent" in type and a Gold Medal Proven sire.

The calf we are now offering, Ear Tag B-470, is an outstanding individual and he should increase in value as his dam matures and develops. His dam is now promising well over 800 lbs. this year as a four-year-old standing in stanchion with just good herd care. She should do a great deal better with more development.

Her dam, who has a fine string of production records, is a twin sister to the dam of our "Excellent" Gold Medal sire Carnation Professor. She is from a great cow family.

Write for pedigree, price and complete information.

Frozen semen from Butter Boy and our other sires is also available. Complete information on request.

See also pages 88 and 107

Carnation Milk Farms

CARNATION MILK FARMS

DEPT. 263

Carnation, Washington

Calf Manna FED

A Powerful Display of 405 Holsteins at

Holstein-Friesian World

October 25, 1958

The 46th National Dairy Cattle Congress

Mooseheart and Sunny Lea Premier Breeder and Exhibitor — Dibble Crescent Model and Linden Dictator Wimble Wimpy are Champions

A powerful display of 405 head in the individual classes made the 1958 National Holstein Show at the 46th National Dairy Cattle Congress at Waterloo, Iowa, on October 2 and 3 an exhibition to which only the highest adjectives apply. Exhibitors representing 15 states spanned the continent from Washington in the west to New Jersey in the east. Judge Harvey Swartz, undismayed by the numbers and quality, did a sure and precise job of placing the ribbons, finding thirteen exhibitors to share the nineteen blue ribbons. In addition, the three Best Udders from each of the four milking classes were placed in class, eliminating the selection of an overall Best Udder of the show.

All told, thirty-seven different exhibitors and partnerships shared the first three money winnings and there were no "monopolies" in any phase of either day. Mooseheart of Illinois, with three blue ribbons and the Junior Champion Female wound up as Premier Breeder, while Braun's Sunny Lea Farm of Wisconsin with two in first spot, including the Grand Champion Female, was Premier Exhibitor.

Also winning two blues each were Carnation Milk Farms, Washington; Harvey Nelson & Sons' Gray View Farms, Wisconsin; and Christ A. Mayer & Sons, also of Wisconsin. With one each were Howard B. Weiss & P. B. Misner, Pennsylvania; Ralph Draeger, Wisconsin, who also shared a blue with Pabst Farms, Wisconsin, in the Junior Get; Wisconsin State Reformatory; C. M. Bottema, Jr., and Boontucky Farms, Indiana and Kentucky; Ben Dibble & Lloyd Kroneman, Wisconsin & Iowa; Bristol Farm, Wisconsin; and Allen Hetts, Wisconsin. Winners of the first prize Best Udder ribbon in the four classes were Bristol Farm, Carnation Milk Farms, Gray View Farms and William Brown, Illinois.

Further evidence of the diversity of ownership of the tops is shown by the fact that only Carnation, Hugo Albrecht, Gray View and Christ Mayer had as many as two winners in for second prize, and of these Christ Mayer was the only one who did not share at least one of the ribbons through a partnership. Pabst and Gray View led in third prize winnings with three each.

Wisconsin showed the first State Herd, followed by Maryland and Illinois in the class with eight states represented.

The Champions

Ben Dibble & Lloyd Kroneman's Dibble Crescent Model was first Aged Bull, Senior & Grand Champion: with the first 2-year-old owned by C. M. Bottema, Jr. and Boontucky Farms, Boontuk Ormsby Pat, the Reserve Grand. Junior Champion Bull was Future Hope Blackie Leader, Ralph H. Draeger's Junior Yearling; and Reserve Junior was the Bull Calf, Wickwood Winning Way, exhibited by Howard B. Weiss and owned in partnership with P. B. Misner.

The Grand Champion Female and Reserve Grand were reversed from last year. For 1958 Sunny Lea Farms' Linden Dictator Wimble Wimpy was first Aged Cow and Grand Champion, while Allen Hetts' Da-Co-Ton Crescent Fannie was first Dry Aged and Reserve Grand Mooseheart Snow Martha, the Mooseheart bred and owned Junior Yearling Heifer, was Junior Champion and Carnation's Senior Yearling, Carnation Sally Favorite Flo, was Reserve Junior.

74 Bulls Shown

Bull Calves (23):

Wickwood Winning Way, the calf exhibited by Howard Weiss and owned by him with Paul B. Misner, was an outstanding top in an outstanding class. Showing worlds of dairy and stretch, combined with an excellent rump and flat leg, he went over Carnation's growthy Butter Boy son that is another flashy calf but described as "rounder" than the winner. Third was a stylish entry with great capacity, Pabst Oliver Modest. The next two in line were younger than the larger calves standing above. The Weiss calf was later a close contender for Junior Champion and was awarded Reserve.

Bull Calf (23)

1. Wickwood Winning Way 1312592, Howard Weiss, Myerstown, Pa., & P. B. Misner, Langhorne, Pa. 2. Carnation Madcap Loyalty 1311488, Carnation Milk Farms. 3. Pabst Oliver Modest 1316525, Pabst Farms, Inc., Oconomowoc, Wis. 4. Brauns Sir Leader Prilly 1326398, Sunny Lea Farm, Waukesha, Wis. 5. Burke Piper View Leader 131-4557, Piper Bros. Farms, Watertown, Wis. 6. Mayers Romeo Posch 1316336, Christ A. Meyer, Slinger, Wis. 7. Archambault Symbol Skvrocket 1328778, Archambault Farms, Woodworth, Wis. 8. Dibble Crescent Dictator 1321561, Ben Dibble, Delevan, Wis. 9. Wis Headliner 1309942, Mooseheart, Mooseheart, Ill. 10. Crescent Beauty Triumph 131-6533, Allen Hetts, Ft. Atkinson, Wis.

Junior Yearling Bulls (12):

Combining style and flash to a remarkable degree, Ralph H. Draeger's black Future Hope Blackie Leader took his class and the Junior Cham-

pion rosette. The Elkhart Hi Hope son in second, owned by Harold Holschbach, while faulted in the front legs by the judge, had the capacity and heart to place above the Hawthorn-Mellody entry that squeezed into third on a close placing over Carnation Royal Master.

Junior Yearling Bull (12)

1. Future Hope Blackie Leader 130-2074, Ralph H. Draeger, Ft. Atkinson, Wis. 2. Elkhart Fond Buck 1292698, Harold Holschbach, Manitowoc, Wis. 3. Hawthorn Return Burke Fobes 129-3525, Hawthorn-Mellody Farms, Libertyville, Ill. 4. Carnation Royal Master 1305460, Carnation Milk Farms. 5. Browndell Leader Walker 1299604, Edward G. Brown, Caledonia, Ill. 6. Ravenglen Rex Triune 1297169, Ray Bottema, Hugho Albrecht & Ravenglen Farm, Bridgeport, Ind., New Ulm, Minn. & Antioch, Ill. 7. Cash-Mar Jerry Blackie 1302949, C. M. Bottema, Jr., Bridgeport, Ind. 8. Gray View Crystalizer 1304383, Harvey A. Nelson & Sons, Union Grove, Wis. 9. Beneke Prilly Belpearl Fobes 1293919, Walter, Gerald & Herbert Beneke, Norwood, Minn. 10. Bartels Treasure Sensation 1317961, Haven Bartel & Son, Kasson, Minn.

Senior Yearling Bulls (14):

Mooseheart Pioneer, the Wis State Reformatory owned Roburke son, looked good on the move, with size and balance to go over the long and strong-bodied Lashbrook Pearl Supreme bull owned by Hugo Albrecht and Alton and Don Henry. The third and fourth placing was close with Cash-Mar Jerry Captain having a little more balance than Treasure Model Reflection in fourth.

Senior Yearling Bull (14)

1. Mooseheart Pioneer 1292880, Wisconsin State Reformatory, Green Bay, Wis. 2. Lashbrook Pearl Supreme 128-8587, Hugo Albrecht & Alton & Don Henry, New Ulm & Owatonna, Minn. 3. Cash-Mar Jerry Captain 1303368, C. M. Bottema, Jr. 4. Treasure Model Reflection 1306035, Ray H. Smith & Son, Frederick, Md. 5. Pabst Tempest 129-1832, Theo Thompson, Barneveld, Wis. 6. Brauns Sultan 1301736, Sunny Lea Farm. 7. Robaron Woodrock Segis 1304177, Henry Bartel, Hastings, Minn. 8. Hillpine Skychief 1296790, Norman Lauber, Union Grove, Wis. 9. Redfield Model Fobes Regent 1283596, Redfield State Hospital, Redfield, S. Dak. 10. Wis Master Forward Jim 1285965, Jay Slater, Olin, Iowa.

2-Year-Old Bulls (13):

The 2-year-olds made up "the class" of bulls with great quality throughout. On a close decision the judge finally approved Boontuk Ormsby Pat who has been winning all season, commenting on his style, smoothness and strength. Carnation Royal Lancer in second walked on a better set of pasterns than the winner, and showed width of chest and spring of rib but was criticized by the judge for a tendency to settle when standing. Hickoryvale S C Pride, last year's All-American Senior Yearling, looked particularly well but was described as "shorter put together" than the two above. Next came Rock River's son of the Gewina cow not quite as dairy but showing strength of heart and scale to place over Ramaco Burke Homestead King.

Two-Year-Old Bull (13)

1. Boontuk Ormsby Pat 1280796, C. M. Bottema, Jr. & Boontucky Farms, Bridgeport, Ind. & Burlington, Ky. 2. Carnation Royal Lancer 1269047, Carnation Milk Farms & Don A. Youngquist, Mt. Vernon, Wash. 3. Hickory Vale S C Pride 1267874, Austin B. Coblentz, Jefferson, Md. 4. Rock River Count 1265166, Slingerland Rock River Farms, Byron, Ill. 5. Ramaco Burke Homestead King 1274153, Piper Bros. Farms & Emil Wehausen, Watertown, Wis. 6. Pabst Cyclone Regal Bet 1270-217, E. C. Wipperman, Sheboygan, Wis. 7. Redfield Prince Joe 1267917, Redfield State Hospital & School. 8. Albrecht Trademark De Kol 1273318, Hugo Albrecht & Bob Happle, New Ulm & Pierz, Minn. 9. Pineyhill Prince Renown 1277992, Pineyhill Farms, Washington, N. J. 10. Melody Lane Fobes Burke 1270536, Henry Richter, Union Grove, Wis.

Aged Bulls (12):

This class lacked the strength of the others and presented some problems. The winner and later Grand Champion was Dibble Crescent Model, owned by Ben Dibble and Lloyd Kroneman. With his good head, style and dairy, he was moving enough better than his nearest competitor to go to the top. Last year's All-American 2-year-old in second, Hilltop Transmitter Great, is a bull with wonderful promise but showed poorly on the move and was described by the judge as "dead," lacking the necessary style. However he has good body development and depth of flank for his age. Pabst Leader Walk, the third place entry, had the advantage of breadth and maturity over the straight topped Wis Trademark son that came in fourth.

Aged Bull (12)

1. Dibble Crescent Model 1198547, Ben Dibble & Lloyd Kroneman, Delavan, Wis. & St. Ansgar, Iowa. 2. Hilltop Transmitter Great 1242799, Frank H. Goodyear, Danboro, Pa. 3. Pabst Leader Walk 1230109, Piper Bros. Farm. 4. Albrecht Trademark Inka 1247007, Hugo Albrecht. 5. Irv-Inka 1247007, Hugo Albrecht. 5. Irvington Pride Admiral 1237057, W. I. King, Gaithersburg, Md. 6. Cash-Mar Ormsby Jerry 1138441, C. M. Bottema, Jr. 7. Thonyma Ormsby Senator 125-2985, Larry Sloan, Berthoud, Colo. 8. Meisegeier Baxter 1210303, Besslyn Holstein Farm, Hillsdale, Wis. 9. Gray View Skyliner 1244845, Harvey A. Nelson & Sons. 10. Kil-Bar Chieftain Executive 1258372, Henry, Herb & Walter Beneke.

The Male Champions:

Dibble Crescent Model, with his maturity and general excellence, was too much for the Ohio and Indiana Champion, the 2-year-old Boontuk Ormsby Pat. For the Junior Champion the race was between the junior yearling Future Hope Blackie Leader, and the calf, Wickwood Winning Way. It was touch and go but the judge went to the older bull.

Junior Champion Bull

Future Hope Blackie Leader 1302074, Ralph H. Draeger.

Reserve Junior Champion Bull

Wickwood Winning Way 1312592, Howard Weiss & P. B. Misner.

Senior & Grand Champion Bull

Dibble Crescent Model 1198547, Ben Dibble & Lloyd Kroneman.

Reserve Senior & Res. Gr. Champ. Bull

Boontuk Ormsby Pat 1280796, C. M. Bottema, Jr. & Boontucky Farms.

Heifer Calves (47):

Working under difficulty because of crowded ring conditions in this large class, Judge Swartz came up with a beautiful pair—Mooseheart Roburke Ivy in first and Perbix Raven Burke Alma, second. Both had spring of rib, stretch and general balance, with the winner showing just a little smoother than the Perbix calf. The next two, the entries of Perry Miller and C. M. Bottema, Jr., respectively, had capacity and scale but lacked the stretch of the two above.

Heifer Calf (47)

1. Mooseheart Roburke Ivy 4494132, Mooseheart. 2. Perbix Raven Burke Alma, Raymond Perbix, Hamburg, Minn. 3. Ormsby Burke Governess Marto 4486734, Perry Miller, Waterloo, Iowa. 4. Cash-Mar P. Corrine Maggie 4564963, C. M. Bottema, Jr. 5. Mooseheart Royal Pet 4494133, Mooseheart. 6. Mayers Romeo Petunia 4506689, Christ A. Mayer. 7. Elmer Chevron Belle 4466167, William C. Schroeder, West Bend, Wis. 8. Irvington Admiss Effie 4427341, W. I. King. 9. Strube Marlow Daisy 4461439, Helmuth Strube.

DIBBLE CRESCENT MODEL 1198546
First Aged Bull, Senior and Grand Champion, National Dairy Cattle Congress. Ben Dibble and Lloyd Kroneman, Delavan Wis., and St. Ansgar, Iowa.

Big Stone City, S. Dak. 10. Sunnyside Comre Lass 4457689, Edward Meschke & Son, Morristown, Minn.

Junior Yearling Heifers (32):

The first exhibitor to take two blue ribbons was Mooseheart who came right back in this unusually good class with a daughter of Mooseheart Snowbank to take the blue ribbon again, with Ira D. Ifert's Hickoryvale Trust Esther second and Mooseheart's Roburke daughter third. The first heifer had a beautiful shoulder in addition to all the capacity and depth of the following two, while the second heifer was a little more upstanding than the third place winner.

Jr. Yearling Heifer, Not in Milk (32)

1. Mooseheart Snow Martha 4398441, Mooseheart. 2. Hickoryvale Trust Esther 4402155, Ira D. Ifert, Middletown, Md. 3. Mooseheart Roburke Modest X 4398438, Mooseheart. 4. Pabst Leader Raven Queen 4397111, Pabst Farms, Inc. 5. Elkhart Fond Lee 4362228, William A. Hayssen, Elkhart Lake, Wis. 6. Brauns Leader Goldie 4404464, Sunny Lea Farm. 7. Wis Frolic 4368814, Wisconsin State Reformatory. 8. Pabst Leader Rodayne 4397114, Pabst Farms, Inc. 9. Colo A M May B Gov. 4362317, Colorado State University, Ft. Collins, Colo. 10. Linda Rovaloo Cornerstone 4389719, Elaine Slater, Bowen, Ill.

Senior Yearling Heifers (47):

The senior yearlings presented one of the strong classes of the day, with quality running 'way down the line. One of the Butter Boy daughters from Carnation went up on her superior length of rump over the extremely stylish heifer owned by Kenneth Halbach that otherwise had all the attributes of the winner. The Wis Leader daughter from Pabst Farms in third showed most promising in mammary but was not quite as clean through the front as the top two.

Senior Yrlg Heifer, Not in Milk (47)

1. Carnation Sally Favorite Flo 4291800, Carnation Milk Farms. 2. Bessie B. F. Return Dora 4323927, Kenneth Halbach, Bristol, Wis. 3. Pabst Leader Lottie 4319137, Pabst Farms Inc. 4. Albrecht Roburke Beauty 4323686, Henry & Lyle Jaster, St. Peter, Minn. 5. Pabst Leader Walker Bell 4359024, Pabst Farms, Inc. 6. Ravenglen Sissie Triune 4345792, Ravenglen Farm. 7. Irvington Sylvan Duessa 4258291, W. I. King. 8. Tris Roburke Howard Farm 4308187, Beatrice L. Howard, Dundee, Ill. 9. Gladevale Sir Della Pearl 4292-318, Sharon Kay Stauffer, Walkersville, Md. 10. Archambault Return Kate 4274659, Archambault Farms.

Junior Champion Female

Mooseheart Snow Martha 4398441, Mooseheart.

Reserve Junior Champion Female

Carnation Sally Favorite Flo 4291800, Carnation Milk Farms.

2-Year-Old Heifers (35):

Quality continued high in the 2-year-olds, giving the ringside a preview of what to expect in all the older classes. Bristol Farm followed Mooseheart's example by bringing out the first and third prize winners, with Green Meadow Farms' Greenden Rocket heifer between and Pabst Farms fourth on a Leader daughter. The three tops were also selected 1-2-3 for Best Uddered in class. The winner, a tremendously deep ribbed heifer in addition to having the best udder was Man-O-War B F Return Belle. Greenden Rocket was all dairy, showing the effect of heavy production, and was praised particularly for her rear attachment. The third best udder was enough to put the second Bristol entry over the Pabst heifer that showed a beautiful neck and great rib.

Two-Year-Old Heifer (37)

1. Man-O-War B. F. Return Belle 4201226, Bristol Farm. 2. Greenden Rocket 4600674, Green Meadow Farms, Elsie, Mich. 3. Burke B. F. Return Peaches 4182529, Bristol Farm. 4. Pabst Leader Raven Romodel 4086890, Pabst Farms Inc. 5. Westmount Ruth Reflection 4499730, William A. Hayssen. 6. Mercedes Burke Ideal Corine 3178023, E. A. Dawdy, Salina, Kans. 7. Wis Laberta 4185273, Wisconsin State Reformatory. 8. Clovertop Royal Violet Lass 4103324, Allie Messer & Son, Gaithersburg, Md. 9. Caryland Carnation Emma Rose 4221694, Carnation Milk Farms. 10. Pabst Leader Roamer Bess 4248714, Pabst Farms, Inc. 11. Pineyhill Princess Midnite 4381898, Pineyhill Farms. 12. Mooseheart Reburke Martha Lady 4328775, Mooseheart. 13. Brauns Admiral Lady Ann 4299630, Sunny Lea Farm. 14. B-J Irvington Princess 4087876, W. I. King. 15. Gray View Heartthrob Crissy 415-6551, Harvey Nelson & Sons.

Best Udder

1. Man-O-War B. F. Return Belle. 2. Greenden Rocket. 3. Burke B. F. Return Peaches.

Dry 3 & 4-Year-Old Heifers (17):

Last year's popular innovation here —having a dry aged class — was expanded with the addition of a class for dry 3 and 4-year-olds, and apparently this too met with approval by the majority. Mooseheart was in again with a winning Roburke daughter, Mooseheart Anna Roburke, that had the strength and capacity, along with a quality udder, to place over the more dairy and open ribbed Max Hall entry, Miss Weber Raven Duchess. "Cash" Bottema's Cash-Mar Lovely Lady was third, a heifer the judge said "might have started the class, but was still milking."

Three & Four-Year-Old Dry Cow (17)

1. Mooseheart Anna Roburke 3824209, Mooseheart. 2. Miss Weber Raven Duchess 3956935, Max L. Hall, Brooklyn, Iowa. 3. Cash-Mar Lovely Lady 4480603, C. M. Bottema, Jr. 4. Nockdair Leader Raven 3814266, Sunny Lea Farm. 5. Carnation Sally Lola Wayne 4109109, Carnation Milk Farms. 6. Irvington Majorette Nan 3928308, W. I. King. 7. Glengale Hope Jewel 4413275, Hawthorn-Melody Farms. 8. Pabst Leader Burke Fobes 3793035, Pabst Leader Burke Fobes 3793035, Pabst Farms Inc. 9. Tidy Burke Admiral Elsie 4178021, E. A. Dawdy. 10. Mooseheart Reburke Lady Martha 3988401, Mooseheart.

Dry Aged Cows (23):

Events were later to prove that history repeats itself in reverse, for the 1957 Grand Champion won the blue as a dry cow while the 1957 dry winner took the milking class and the Champion rosette. Allen Hetts' "Fannie" cow came out first here—easy to praise and difficult to fault. Second was Bollman Prince Pontiac Delight, owned by Hugo Albrecht & Son and Darwin McTaggart, another quality cow whose teat placement was enough superior to put her above the third prize Nakota Rocket Verdell from the Harvey Nelson & Sons' string. Sunny Lea Farms had fourth in both dry classes — their time was to come a bit later.

Aged Dry Cow (23)

1. Da-Co-Ton Crescent Fannie 329-8005, Allen Hetts. 2. Bollman Prince Pontiac Delight 3149963, Hugo Albrecht & Son & Darwin McTaggart. 3. Nakota Rocket Verdell 3646121, Harvey A. Nelson & Sons. 4. Queen Ormsby Pabst Ber 3698107, Sunny Lea Farm. 5. Weber Admiral Burke Ruby 2862902, Bristol Farm. 6. Lowe-Lane Comet Judy 3713354, Sunny Lea Farm. 7. Albrecht Ruby Lona De Kol 3614038, Hugo Albrecht & Son. 8. DeKol Oostie Pietje 2999476, Hawthorn-Melody Farms. 9. Rita Colantha Inka Ruby 4392347, Hugo Albrecht & Son. 10. Pabst Raven Finella 3618160, Pabst Farms Inc.

3-Year-Old Heifers (47):

Numbers one and two stood in the same order for Best Uddered in class, but the third Best Udder was the fifth place heifer. Carnation Sally Lola Princess had the cleanness of neck and front, general balance and length of udder to win over Elmwood Farm's Skokie Return Geraldine who had a better rear udder than the winner but had not yet milked off some extra flesh. Pabst Leader Fobes Cowayne followed, showing stale, and the extreme dairy Dictator daughter owned by Wilmar Hegenauer just nosed out W. G. Timm's third Best Uddered heifer for fourth place.

Three-Year-Old Heifer (45)

1. Carnation Sally Lola Princess 405-1117, Carnation Milk Farms. 2. Skokie Return Geraldine 3913641, Elmwood Farm. 3. Pabst Leader Fobes Cowayne 4034584, Pabst Farms Inc. 4. O A S Dictator Elaine 4048652, Wilmar Hegenauer, Frankenmuth, Mich. 5. Pearl Greencowis Rocklawn 4611682, W. G. Timm, Monroe, Wis. 6. Ecrasso Don Tweenie 3920961, E. C. Rausch & Sons, Plain City, Ohio. 7. Logwood Mistress Sue 3940310, Logwood Farms, Reisterstown, Md. 2. Brauns Comet Beauty 400-1359, Sunny Lea Farms. 9. Brook Lane Commander Sheila 4278135, Allen Hetts. 10. Mooseheart Rosie Roburke 4007622, Mooseheart. 11. Anna Rockwood Wayne Robaroness 4514268, Henry Bartel. 12. Mercedes Voyageur Bell 4569296, Green Meadow Farms. 13. Brook Lane Commander Leora 4049-241, Allen Hetts. 14. Carnation Sally Topsy Tilda 3942039, Carnation Milk Farms. 15. Culver Dictator Eden Teena 3975343, John A. Newman & Sons.

Best Udder

1. Carnation Sally Lola Princess. 2. Skokie Return Geraldine. 3. Pearl Greencowis Rocklawn.

4-Year-Old Heifers (32):

The three winners here were also in the same order for Best Udder. Gray View Pet Crystal, showing stale but still sharp in front and mighty powerful, went over the more dairy B-J Irvington Adean Rubye owned by W. I. King who in turn was too much in body and udder for the nicely balanced Wis Burke Ideal daughter from the Elmer Dawdy

herd. Fourth was a Kingstead entry that completed a lineup of heavy milk producers.

Four-Year-Old Cow (32)

1. Gray View Pet Crystal 3882120, Harvey A. Nelson & Sons. 2. B J Irvington Adean Rubye 3769220, W. I. King, Gaithersburg, Md. 3. Elsie Burke Double 3825990, E. A. Dawdy. 4. Kingstead Mistress Bess 3864746, Leslie C. King & Sons, Clarksburg, Md. 5. Arwyn Comet Echo 3854983, Morris Bros., Oconomowoc, Wis. 6. Doreen Grenvue 4600672, Green Meadow Farms. 7. Elkhart Roamer Margie 3762460, William A. Hayssen. 8. Brauns Sunny Lea Pat 3834074, Sunny Lea Farm. 9. Cash-Mar Rosemodel Rosie 4132888, C. M. Bottema, Jr. 10. Elkhart Roamer Margaret 3755077, William A. Hayssen. 11. Logwood Mistress Adeen 3870195, Logwood Farms. 12. Tidy Roamer Bess Leader 3766740, Sunny Lea Farm. 13. Albrecht Pride Ormsby Meg 3848878, Hugo Albrecht. 14. Sun Dream Pineyhill Marjory 4507238, Pineyhill Farms. 15. Albrecht Pride Ormsby Peg 3848871, Hugo Albrecht.

Best Udder

1. Gray View Pet Crystal. 2. B-J Irvington Adean Rubye. 3. Elsie Burke Double.

Aged Cows in Milk (34):

A class of 34 aged cows, 24 of them classified Excellent, made a grand finale for the individual classes that will be long remembered. The judge selected for his Best Udders the 2d, 11th and 8th place cows, indicating the tremendous quality of the entire class. Sunny Lea's "Wimpy" cow had everything it takes in frame, size, blend of parts and sharpness to win and go on to Champion, even though she had to beat the Best Uddered cow standing second, William Brown's Ty-Vic daughter that was Grand and Best Uddered as a 4-year-old at the 1957 Illinois State Fair. This second prize winner followed nicely, although not so deep ribbed as the winner. After standing fourth in the early line-up, famous Gray View B D Skyanne's style and balance brought her up a notch in a switch with Pineyhill's 10 - year - old campaigner, Sun Dream Rag Apple Marie, a cow with a great frame and excellent udder for her age. Mooseheart was fifth with their mature dairy "Green-Top" cow and Sunny Lea had sixth place with the 9-year-old Detert Beacon Inka Mistress.

As mentioned, William Brown's Rag Apple Abbekerk Maid was Best Uddered; second Best Uddered was well known Mayers Raven Anna; and third Best Uddered was Logwood Mistress Ellen from Logwood Farms in Maryland.

Aged Cow (41)

1. Linden Dictator Wimble Wimpy 3466738, Sunny Lea Farm. 2. Rag Apple Abbekerk Maid 3647054, William F. Brown. 3. Gray View B D Skyanne 3352652, Harvey A. Nelson & Sons. 4. Sun Dream Rag Apple Marie 3982675, Pineyhill Farms. 5. Green-Top Lassie Ormsby Gypsie 3540979, Mooseheart. 6. Mooseheart Detert Roburke 3804917, Mooseheart. 7. Mayers Mistress Karen 3638095, Christ A. Mayer. 8. Logwood Mistress Ellen 3704875, Logwood Farms. 9. Plain View Ovation 3548812, William A. Hayssen. 10. Sun Dream Pineyhill Melanie 4507237, Pineyhill Farms. 11. Mayers Raven Anna 371-2504, Christ A. Mayer. 12. Selkirk Koba Vida Valmyra 4613553, Henry Bartel. 13. Ideograph Burkgov Inka 3466941, Sunny Lea Farm. 14. Irvington Princess Sue 3575969, W. I. King. 15. Camp McKinley Ormsby Bessie 3193126, Pabst Farms, Inc.

Best Udder

1. Rag Apple Abbekerk Maid. 2. Mayers Raven Anna. 3. Logwood Mistress Ellen.

The Female Champions:

The line of contenders for the championships was truly impressive, undoubtedly the best that many of us have ever seen. The milking aged cow, Linden Dictator Wimble Wimpy, was a natural for Grand Champion, Da-Co-Ton Crescent Fannie right there for Reserve. The outstanding junior yearling winner, Mooseheart Snow Martha, became Junior Champion, with Carnation Sally Favorite Flo, the first senior yearling, a serious contender and Reserve Junior Champion.

Senior & Grand Champion Female

Linden Dictator Wimble Wimpy 346-6738, Sunny Lea Farm.

Reserve Sr. & Res. Gr. Champ. Female

Da-Co-Ton Crescent Fannie 3398005, Allen Hetts.

Junior Get of Sire (16):

The judge liked the uniformity, top line and general blending of the Wis Leader Junior Get shown by Pabst Farms which included the Junior Champion Bull owned by Ralph Draeger, the 3d and 5th Senior Yearling Heifers and the 4th Junior Yearling. Following was a Roburke Get composed of Mooseheart's first prize Heifer Calf and 3d Junior Yearling Heifer, the 8th Senior Yearling Heifer owned by R. B. Howard's daughter, Beatrice, and Green Bay's 1st Senior Yearling Bull.

Junior Get of Sire (16)

1. Get of Wis Leader 915940. Pabst Farms Inc. and Ralph Draeger. 2. Get of Pabst Sir Roburke Rag Apple 102-4453, Mooseheart, Wis. State Reformatory, and Beatrice Howard. 3. Get of Gray View Skyliner 1244845, Harvey A. Nelson & Sons. 4. Get of Elkhart Hi Hope 1250992, William A. Hayssen. 5. Get of Wis Leader 915940, Sunny Lea Farm. 6. Get of Carnation Madcap Butter Boy 1152252, Carnation Milk Farms. 7. Get of Wisconsin Masterpiece 999669, Wisconsin State Reformatory. 8. Get of King Bessie B. F. Return 1197956, Bristol Farm. 9. Get of Mayers Majesty Duke 1293580, Christ A. Mayer. 10. Get of Franlo Treasure Chieftain 1114547, Henry Bartel.

Dairy Herd (16):

Sunny Lea's Dairy Herd packed too much power to go other than first, including as it did the Grand Champion Cow, the 6th & 13th place Aged Cows in milk, and the 8th 4-year-old in milk. Christ Mayer & Sons came in second with Dark Anna and her daughter, Raven Anna, who were 7th and 11th milking Aged Cows with Raven Anna the 2d Best Uddered in class, Mayers Mistress Lassie Girl (16th Aged Cow), and another Grand Majesty daughter. Third was Pineyhill with the Sun Dream Rag Apple Marie cow (4th milking aged); her two daughters (one of these 10th milking aged); and a Marie granddaughter.

Dairy Herd (16)

1. Sunny Lea Farm. 2. Christ A. Mayer. 3. Pineyhill Farms. 4. Harvey A. Nelson & Sons. 5. Logwood Farms. 6. C. M. Bottema, Jr. 7. William A. Hayssen. 8. E. A. Dawdy. 9. Mooseheart. 10. Hugo Albrecht & Son.

Best 3 Females (13)

Christ A. Mayer & Sons came up with Dark Anna, Raven Anna and Lassie Girl here for an unbeatable bred by exhibitor combination. Another outstanding dam and daughter were featured in Gray View's second group with Crissy and Crystal (1st 4-yr-old); plus the 3d prize Skyanne. W. I. King rated third with the 2d 4-yr-old and two milking aged cows that were 14th and 20th in that great class.

Best Three Females (13)

1. Christ A. Mayer. 2. Harvey A. Nelson & Sons. 3. W. I. King. 4. Carnation Milk Farms. 5. William A. Hayssen. 6. Mooseheart. 7. E. A. Dawdy. 8. C. M. Bottema, Jr. 9. Logwood Farms. 10. Pabst Farms Inc.

Get of Sire (19)

The judge commented on the power, uniformity and great dairy of the Grand Majesty Get shown by Christ A. Mayer & Sons. A slightly different group than their Dairy Herd, here the four were Dark Anna, Mistress Lady, Lassie Girl and Lady Beauty, a 4-year-old. Second for uniformity, scale and width of udder came the Pabst Burke Tritomia Don Get composed of Crissy, Skyanne, and two 3-year-olds — one of these the nice 6th place heifer owned by E. C. Rausch & Sons. The Roburke Get in third for Mooseheart had two aged cows, the 1st prize in the Dry 3 & 4-yr-old class, and the 10th milking 3-yr-old.

Get of Sire (19)

1. Get of Creston Grand Majesty 100-2828, Christ A. Mayer. 2. Get of Pabst Burke Tritomia Don 895911, Harvey A. Nelson & Sons and E. C. Rausch & Sons. 3. Get of Pabst Sir Roburke Rag Apple 1024453, Mooseheart. 4. Get of Maytag Ormsby Fobes Dictator 943293, John A. Newman & Sons. 5. Get of Carnation Madcap Butter Boy 1152252, Carnation Milk Farms. 6. Get of Wis Burke Ideal 1013415, E. A. Dawdy. 7. Get of Maple Lane Pabst Roamer 114-4623, William A. Hayssen. 8. Get of Wis Leader 915940, Pabst Farms, Inc. 9. Get of Pabst Comet 959466, Sunny Lea Farm. 10. Get of Pond Fate Mister 1117039, Logwood Farms.

Produce of Dam (21)

Crystal carried her 3-year-old sister with her to first Produce of Dam, bred and owned by Gray View; while Lassie Girl and Romeo Lassie fell into second spot for Christ Mayer & Sons. Pineyhill placed third with the two daughters of the Marie

(Please turn to page 136)

By Fieldman SAM HARRIS

Kansas Free Fair

As was the case last year, a full house came early and stayed late to watch Dr. Fred Foreman of Iowa State tie the ribbons on 84 head of Holsteins at the 1958 Kansas Free Fair, September 9. The decrease in numbers from last year was due in part to the fact that labor shortage prevented the usual good string from the Central District from coming out as John Carlin and Larry Bengston are both entering Kansas State this fall. Harlan Phillips' fine string was also missed. A sprinkling of Missouri entries helped fill the gap to some extent, however, as Bob Plank and Paul Selken brought in some nice ones.

Junior Champion bull went to Bob Plank on the stretchy smooth son of his All-Missouri aged bull, the Excellent Seluhm Triune Missouri Boy, Plank also had Reserve Junior Champion on his bull calf.

Senior and Grand went to Phil Miller of Parsons, Kansas on his "Scotty" grandson, Meisegeier Typeblazer, due to his stretch and cleanness of throat over Beezley's Wis Burke Ideal grandson who was named Reserve Senior and Reserve Grand.

In the females, Matt Roeder was not to be denied as his All-American nominee of 1957, Art Jen General Delight, was named Senior and Grand over the Junior All-American "Penny" of Susanne Torkelson. Judge Foreman termed the Penny cow as having tremendous scale and width but lacking the cleanness around the neck and shoulders, also giving way in teat placement and rear udder. Both the Grand and Reserve were picked from the aged cow class which Foreman called "real good all the way."

Junior Champion Female was placed on the flashy All-Kansas Senior Yearling of Coonse and Clark, Mayers Sensation Black Katy, showing wonderful straightness, depth and width. Reserve Junior Champion going to the second place Senior Yearling shown by a 4-H girl, Vicky Linn Karsten. This heifer is sired by the "Charlie" bull of National Director Art Burgeson and Elsworth Kapp whose 18 daughters recently classified in the Burgeson herd averaged 83.5 points.

Placings follow:

List of Exhibitors

Butel, Kenneth C., Paola, Kansas; Beezley, Wm. M., Girard, Kansas; Clark, Gloria E., Meriden, Kansas; Coonse & Clark, Everest, Kansas; Dickinson, Martin, Williamsburg, Kansas; Leo F. Fickel, Earlton, Kansas; Hunter, Carolyn Irene, Olathe, Kansas; Johnston, Eldon T. Grantville, Kansas; Jones, Dale R., Topeka, Kans.; Karsten, Vicky Linn, Hamlin, Kansas; Mercer, William H., Eskridge, Kansas; Miller, Phil, Parsons, Kansas; Palmer, Glenn A., Topeka, Kansas; Roeder, Matt, Seneca, Kansas; Paul Selken Farms, Smithton, Missouri; Torkelson, Suanne, Everest, Kansas; Worley, Lanny, Horton, Kansas; Wempe, Francis R., Lawrence, Kansas; Plank and Plank, Garden City, Mo.

Bull Calves:

Ledarno Walker Hope, Ledarno Farms; Elevation Tidy Lochinvar 132-2592, Glenn A. Palmer; Seluhm Duke Fobes Triune 1316955, R. Dale Jones; Wis Symbol Star, 1309949, N. E. Dist. (Clark & Coonse)

MAYERS SENSATION BLACK KATY 4416618
First Senior Yearling — Junior Champion Heifer, Kansas Free Fair. Coonse & Clark, Everest, Kansas.

Yearling Bulls, (7):

Ledarno Triune Glad 1323276, Ledarno Farms; Ledarno Triune Star 132-3278 R. Dale Jones; Ledarno Missouri Boy Pant 1296044 R. Dale Jones; Seluhm Triune Black Pitch 1325528 Paul Selken Farms

Bulls, 2 years Old (1):

Seluhm Black Triune 1279509 Paul Selken Farms

Bulls, 3 Years Old or Over, Born prior to July 1, 1955 (4):

Meisegeier Typeblazer 1270685, Phil Miller; Beezley Farm Ti-Burke Frank, Wm. M. Beezley; Dean Ledarno Triune Buster 1222020, R. Dale Jones; Seluhm Triune Mo Lad 1258008, Paul Selken Farms

Junior Champion Bull:

Ledarno Triune Glad 1323276 Ledarno Farms

Reserve Junior Champion Bull:

Ledarno Walker Hope, Ledarno Farms

Senior and Grand Champion Bull:

Meisegeier Typeblazer 1270685, Phil Miller

Reserve Senior and Res. Grand Champion Bull:

Beezley Farm Ti-Burke Frank, Beezley Farm

Heifer Calves (17):

Knudsons Sargeant Patsy Dawn 447-2525 T. Knudson; Phildee Model Dawn 4519397 Phil Miller; Elevation Burke Victory 4580279 Glenn A. Palmer; MacMary Reflection Donnie 4500052 F. Butel; Elevation Burke Ella Victory 4580282 Glenn A. Palmer; Knudsons Sargean Opal Olive 4496802 P. Knudson; Elevation Burke Pansy 4580280 Glenn A. Palmer; Seluhm Missouri Rosa 4595769 Paul Selken Farms; Mar-Du Elsie Veediction 4630819 M. Dickinson

Junior Yearling Heifers (6):

Mar-Du Gem 4570426 M. Dickinson; Phildee Triune Jane 4519393 Phil Miller; Elevation Burke Skylark 4580277, Glenn A. Palmer; De Kol Lochinvar Burke 4580278, Glenn A. Palmer; Kanawake Super Triune Dolores 4497280 F. Wempe; Mar-Du Patty Veediction 463-0815 M. Dickinson.

(Please turn to page 131)

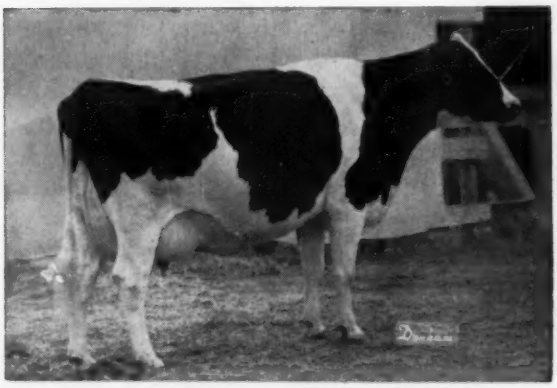

ART-GEN GENERAL DELIGHT 3479104
First Aged Cow, Senior & Grand Champion, Kansas Free Fair. Matt Roeder, Seneca, Kansas. (1957 picture)

T T DON QUEENIE PENNY 3825677
Second Aged Cow and Reserve Grand Champion, Kansas Free Fair. Susanne Torkelson, Everest, Kansas. (1957 picture)

California State Fair

Regional Status Develops Strong Competition

By RUSS SHORTRIDGE

Two dozen California, Utah and Arizona breeders battled it out on the California State Fair tanbark for top honors in one of the strongest Holstein shows ever seen in the West. Joe Eves of Chicago expertly handled the classes before a packed ringside that watched California's showmen keep all but two of the 19 blue ribbons in the home state. Both Grand Championships, however, went to the invaders. Cheatham Dairy, Laveen, Arizona won the Aged Bull class and the Senior and Grand Championship with an outstanding entry, Robaron Rockwood Beaum, which placed over Brigham Young University's Lillywhite Prince and Adohr's "Bellboy Stalwart" bulls in his class. Grant Richards, American Fork, Utah, won the Aged Cow class and the Senior and Grand Championship with Texal Rich-Herd Lily, a daughter of the popular Canadian "Maple" bull (and a "Highcroft" granddaughter). Reserve Championship honors went to the second prize Aged Cow, Pine Grangelnez, shown by Cheatham Dairy.

F. F. Pellissier, Whittier, Calif. was Premier Breeder. He had four individual blue ribbon winners, including the Junior Champion Female on his great senior yearling heifer, and the first and second prize junior gets of sire.

Wally Lindskoog, Turlock, was Premier Exhibitor, with two individual winners and all four of the senior group classes. Vad Jelton, Healdsburg, Calif. showed two winners, including Lavacres Chal Duke, the Junior Champion first prize bull calf, his junior herd sire recently purchased from Lavacre Farms.

J. C. Andresen won the 2-year-old bull class; Adohr the 4-year-old class; Bernard Souza & Sons the junior bull calf class; and Cliff Norton of Arizona the strong 2-year-old heifer class.

California's State Herd entry, headed by Adohr's "Stalwart" bull, nosed out Arizona, which featured the Grand Champion bull and the Reserve Grand Champion cow. Utah was a close third.

The "McDaniel" traveling trophy for the Local Club Herd went to Southern California. It had been previously won in 1957 by Stanislaus County. Stanislaus was second, Northern California third, and Fresno County fourth.

The placings were as follows:

Senior & Grand Champion Bull:
Robaron Rockwood Beaum 1304176 Cheatham Dairy, Ariz.

Reserve Grand Champion Bull:
Lillywhite Prince 1259881, Brigham Young University, Utah.

Junior Champion Bull:
Lavacres Chal Luke 1309605, Far View Farm, Calif.

Aged Bull:
1. Robaron Rockwood Beaum 1304176, Cheatham Dairy; 2. Lillywhite Prince 1259881, Brigham Young University; 3. Adohr Bellboy Stalwart 1178750, Adohr Farms, Calif.; 4. Arlinda Elsie Juliette 1226646, Kempton, Snedigar & Lindskoog, Utah & Calif.; 5. Stevinson Carnation Zalco 1192670, Bernard Souza & Sons, Calif.; 6. Wis Ideal Concentrate 1093656, Excelsior Farms, Calif.

Two-Year-Old Bull:
1. Top Rolinda Irene Ike 1283232, J. C. Andresen, Calif.; 2. Lone Fir Hazel Trojan 1271256, Dixonic Farm, Calif.; 3. Kidd Farms Adohr Pat 1277430, Kidd Farms, Calif.; 4. Arlinda Bonanza 1275325, Wallace N. Lindskoog; 5. Pansco Second Ruby Fortune 1281491, F. F. Pellissier, Calif.

Senior Yearling Bull:
1. Pansco Penny Burke 1288150, F. F. Pellissier; 2. McClelland Vrouka Pride Rett 1291841, Robert W. McClelland; 3. Kidd Farms Netherland Cyclone 129-5234, John Kidd; 4. Tidy Burky Forty-Niner 1283917, Wallace N. Lindskoog; 5. Dixonic Var Burke Sorcerer 1290780, Dixonic Farms; 6. Exranco Ideal Senator 1284252, Excelsior Farms, Calif.

Junior Yearling Bull:
1. Pansco Four High 1302425, F. F. Pellissier; 2. Black Star Comanche 130-6510, Cliff Norton, Ariz; 3. Dixonic Var Burke Wonder 1319549, Dixonic Farms; 4. Polytechnic Montvic Count 1298164, Gerald C. Hill, Calif.; 5. Rolinda Prince Cherry Lass 1303538, J. C. Andresen; 6. Pansco Burke Rhinestone 1302424, F. F. Pellissier.

Senior Bull Calf:
1. Lavacres Chal Luke 1309605 Far View Farm; 2. Arlinda Elsie Mariner 1310177, Wallace N. Lindskoog; 3. Kidd Farms Netherland 1325541, Kidd Farms; 4. Pansco Hadeline Leader 1312691, F. F. Pellissier; 5. Dixonic Var Burke Citation 1319550, Dixonic Farms; 6. Kid Farms Laddie Dana 1325912, Kidd Farms.

Junior Bull Calf:
1. Stevinson Buddy Paul — Bernard Souza & Sons; 2. Glenafton Argyle 263533chb, Dixonic Farms; 3. Arlinda Elsie Colonel 1319774, Wallace N. Lindskoog; 4. Kidd Farms Netherland Ideal 1319506, Kidd Farms; 5. Pansco Forescore Leader 1319206, F. F. Pellissier; 6. Kidd Farms Netherland Count 1319507, Kidd Farms.

Female

Senior & Grand Champion:
Texal Rich-Herd Lily 4519246, Grant S. Richards, Utah.

Reserve Grand Champion:
Pine Grangelnez 4582662, Cheatham Dairy.

Junior Champion:
Pansco Proud Burke 4287636, F. F. Pellissier.

Aged Cow:
1. Texal Rich-Herd Lily 4519246, Grant S. Richards; 2. Pine Grangelnez 4582662, Cheatham Dairy; 3. Lavacres Dusty Jo Symphony 3646196, Far View Farm; 4. Pacific Slope Roburke Fay 2936418, Wallace N. Lindskoog; 5. Pansco Diamond Burke 3593410, F. F. Pellissier; 6. Mary Pat Monogram 415-0945, Cliff Norton.

Aged Cows in milk — Best Udder
1. Pine Grangelnez 4582662 Cheatham Dairy; 2. Pacific Slope Roburke Fay 2936418, Wallace N. Lindskoog.

Four-Year-Old Cow:
1. Los Robles Empress Segis Della 3859768, Gerald C. Hill; 2. Fond Hope Colantha Fancy 4582664, Cheatham Dairy; 3. Indian Bend Admiral Cornelia 4070064, Wm. & H. F. Riley, Ariz.; 4. Starksford Prince Segis Inka 4249998, J. C. Andresen; 5. Monogram Ajax Polly 4260243, Cliff Norton; 6. Valley Lodge Ajax Fanny 4260254, Cliff Norton.

Four-Year-Old Cow — Best Udder:
1. Indian Bend Admiral Cornelia 407-0064, Wm. & H. F. Riley; 2. Adohr Celebrity Marjorie 3873435, Adohr Farms.

Three-Year-Old Heifer:
1. Arlinda Elsie Priscilla 4022409, Wallace N Lindskoog; 2. Arlinda Elsie Belle 4022411, Wallace N. Lindskoog; 3. Villa Haven Trademark Delight 4515278, Cliff Norton; 4. Monogram Peel Odette 4582666, Cheatham Dairy; 5. Adohr Segis Maiden 3974370, Adohr Farms; 6. Adohr Roagel Bessie 4076997, Adohr Farms.

Three-Year-Old Heifer — Best Udder:
1. Arlinda Elsie Priscilla — 4022409, Wallace N. Lindskoog; 2. Arlinda Elsie Belle 4022411, Wallace N. Lindskoog.

(Please turn to page 132)

PINE GRANGELNEZ
Second Aged Cow (first Best Uddered Aged Cow) & Reserve Grand Champion, California State Fair. Cheatham Dairy, Laveen, Ariz.

CALIFORNIA WINNERS

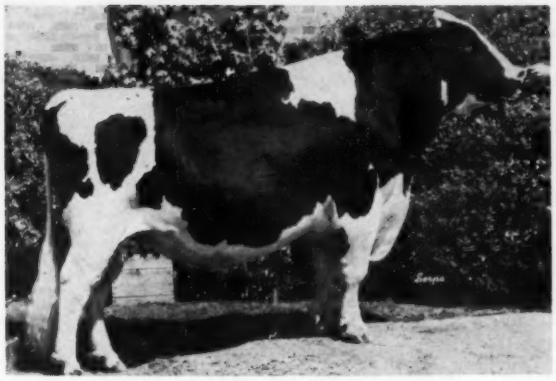

ROBARON ROCKWOOD BEAUM 1304176
First Aged Bull, Senior and Grand Champion, California State Fair, Cheatham Dairy, Laveen Arizona.

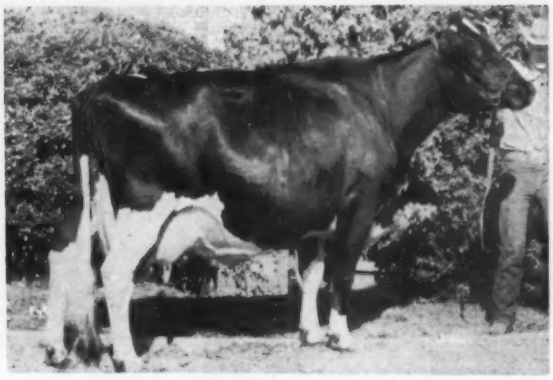

TEXAL RICH-HERD LILY 4519246
First Aged Cow, Senior & Grand Champion, California State Fair. Grant S. Richards, American Fork, Utah.

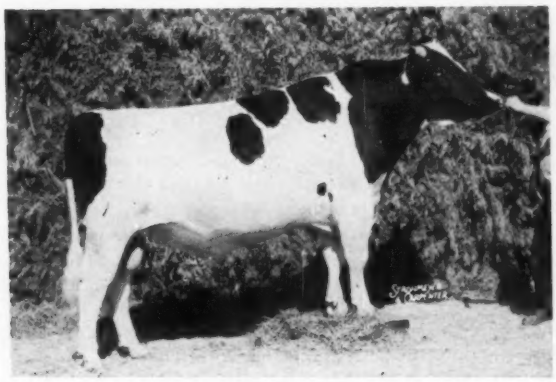

TOP ROLINDA IRENE IKE 1283232
First 2-yr-old Bull, California State Fair. J. C. Andresen, Fresno, Calif.

PANSCO PROUD BURKE 4287636
First Senior Yearling heifer and Junior Champion, California State Fair, Pellissier Dairy Farms, Whittier, Calif.

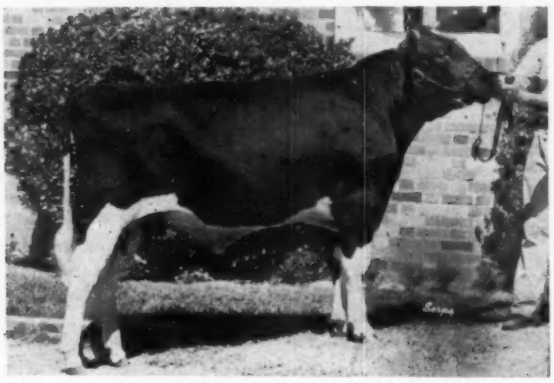

LAVACRES CHAL LUKE 1309605
First Senior Bull Calf & Junior Champion, California State Fair. Vad Jelton, Healdsburg, Calif.

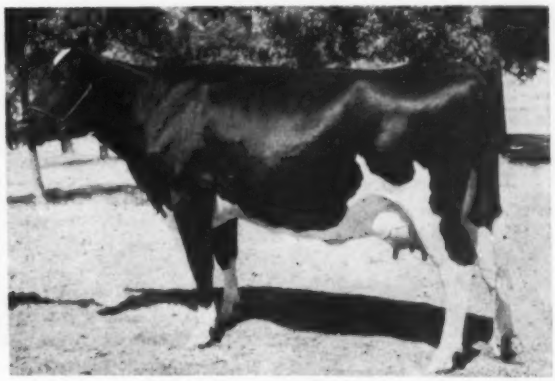

ARLINDA ELSIE PRISCILLA 4022409
First 3-year-old Heifer, California State Fair. Wally Lindskoog, Turlock, Calif.

Eastern Idaho Fair

An interesting Holstein show was held at the Idaho State Fairgrounds in Blackfoot, September 10. Dr. A. O. Shaw, head of the dairy department at the State College of Washington, judged some one hundred head of Black and Whites before a packed ringside. Although the cattle numbers were down from previous shows the quality was not impaired.

Henry Drury & Sons, Preston, Idaho won the Senior and Grand Champion Female honors with Drury Lane Colad Heilo, an excellent daughter of Drury Lane Cola Barnie (EX). Heilo was first prize aged cow, winning over such prominent show cows as Badger Mound Jane, Dr. John Hatch Farm of Idaho Falls; and Sleepy Hollow Magic Bonnie, Henry Drury & Sons. Jane and Magic Bonnie, showing dry this year, were grand champion female and reserve champion respectively a year ago. Henry Drury & Sons also exhibited the Senior and Grand Champion male, Drury Lane Cola B Greta, who was also sired by Drury Lane Cola Bonnie.

Reserve Champion Male went to Talbot Holstein Farms' Crescent Beauty Reward, first prize two-year-old bull. Talbot Holstein Farm also had Junior Champion Male with their first prize junior yearling bull, Amega Robles Mercedes. Dr. John Hatch Farm exhibited the Junior Champion Female in Dr. John Burke Champion Lucinda. This first prize senior yearling is a smooth and dairy-like daughter of Wis Champion who also sired the first prize junior get of sire and first prize senior heifer calf, both exhibited by Dr. John Hatch Farm. Although the quality of all heifer classes was high, the senior heifer calf class was most outstanding. In this class the first prize Wis Champion daughter displayed all of the smoothness, scale, strength, sharpness, and balance that one would want in a heifer. A growthy Burkgov Inka De Kol daughter exhibited by Vern McFarlan, Franklin stood second. Third: Another Wis Champion daughter of John Hatch farm; and fourth: a smooth and sharp daughter of Douglas Wright & Sons: Drury Lane Cola Inka Uniforum who was grand champion male here a year ago.

The leading blue ribbon winner were Henry Drury & Sons, Preston; Talbot Holstein Farm, Preston; and Dr. John Hatch Farm, Idaho Falls with four each. Alma Choules, Preston and Douglas Wright and Sons each won two; while one each went to Marvin Prescott, Dan Mickelson and Lawrence weeks. Dr. Shaw cited the three year old cow class as being one of the more outstanding cow classes. Douglas Wright & Sons' Meadow-Hill Proud Silvia was first prize three year old. Judge Shaw also voiced his pleasure in a strong produce of dam class and the high quality of cattle throughout. The coveted Premier Breeder and Premier Exhibitor Trophies were won by Dr. John Hatch Farm.

Placings follow:

Senior & Grand Champion Female:
Drury Lane Colad Heilo, Henry Drury and Sons, Preston, Idaho.

Reserve Champion Female:
Badger Mound Jane, Dr. John Hatch Farm, Idaho Falls.

Junior Champion Female:
Dr. John Burke Champion Lucinda, Dr. John Hatch Farm, Idaho Fals.

Senior & Grand Champion Male:
Drury Lane Cola Be Greta, Henry Drury & Sons, Preston.

Reserve Champion Male:
Crescent Beauty Reward, Talbot Holstein Farm, Preston.

Junior Champion Male:
Amega Robin Mercedes, Talbot Holstein Farm.

Premier Breeder & Exhibitor:
Dr. John Hatch Farm, Idaho Falls.

Junior Bull Calves:
1. Kan Ida Hester Darkie, Marvin Prescott, Grace; 2. Uniform Royal Master, Talbot Holstein Farm; 3. Super View Heilo Champ, Harris A. Mickelson and Sons, Grace; 4. Trout Creek Noble Chief, Clinton Peck, Grace; 5. Super View Heilo Pinky, Harris A. Mickelson and Sons.

Senior Bull Calves:
1. Cola Hollow Drury Lane, Henry Drury and Sons; 2. Ideograph Highcroft Chiefton, Harris A. Mickelson and Sons; 3. Trout Creek Robin Segas, F. M. Mickelson, Grace.

Junior Yearling Bulls:
1. Amega Robin Mercedes, Talbot Holstein Farm.

Senior Yearling Bulls:
1. Tagalong Burkgov Lad, Daniel H. Mickelson, Shelly.

Two-Year-Old Bulls:
1. Crescent Beauty Reward, Talbot Holstein Farm; 2. Trout Creek Robin Pontiac, F. M. Mickelson.

(Please turn to page 138)

Western Idaho Fair

This year's Western Idaho State Fair Holstein Show was one of the most outstanding ever held. The Judge, Dr. R. E. Erb from the State College of Washington, was delighted with the powerful and deep classes exhibited. Judge Erb was particularly impressed with a wonderful senior heifer class from which he picked his junior champion. Equally strong were the cow classes and a perplexing Senior Yearling class.

The grand champion rosettes were shared by Burriland Farms, Nampa, and Grant S. Richards, American Fork, Utah, with Walter Guinn, Nampa, taking the junior champion female award on his first prize senior heifer calf, Guinndale Princess Anne. Texal Rich-Herd Mina, a Grant S. Richard's Lonelm Texal Highcroft daughter, repeated her performance from the Richland Black and White Show and was named Senior and Grand Champion Female. Reserve Grand Champion Female went to second prize Burrilane Dashetta Chief, exhibited by Burrilane Farms. Rich-Herd Copyright, exhibited by Larrydale Farms and Grant S. Richards, was first prize senior yearling bull and went on to be named Grand Champion Male. Senior and Reserve Champion male was Burrilane Madcap Rambler, exhibited by Burrilane Farms. Burrilane Farms won both the Premier Breeder and Premier Exhibitor Banners.

In the race for the blue ribbons, seven were won by Grant S. Richards who made a clean sweep of the cow classes. The aged cow and four-year-old cow classes were won with Lonelm Texal Highcroft daughters. First in the three-year-old cow class was a Highcroft granddaughter. A Richard's group was first prize Dairy Herd and first prize Senior Get of Sire with daughters of Lonelm Texal Highcroft. Burrilane Farms won five blue awards, taking first in best Three Females, Produce of Dam, junior bull calf, three year old bull, and Junior Get of Sire with a get of Burrilane Madcap Rambler. Herman Weick, last year's Premier Exhibitor, was held to only two blue ribbons, one with his two year old bull and the other on a flashy junior heifer calf. Other blues went to Alvin DeMeyer, Boise, on a large and powerful senior yearling, to Raymond Lane and E. L. Harris on a smooth senior bull calf, to Roy Eddlemon & Son, Nampa, with a beautifully balanced senior yearling heifer, Larry Gross, Kuna, with first prize junior yearling bull, Walter Guinn,

(Please turn to page 146)

EAST AND WEST IDAHO FAIRS

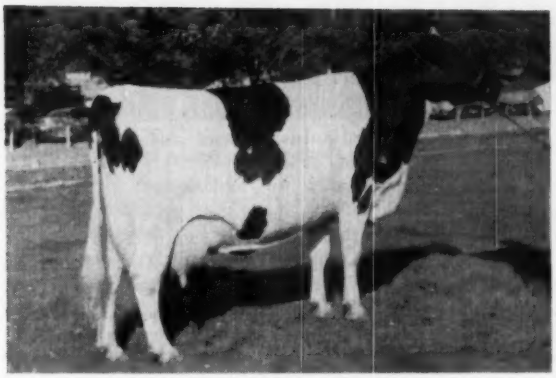

DRURY LANE COLAD HEILO 3554336
First Aged Cow, Senior & Grand Champion, Eastern Idaho Fair. Henry Drury & Sons, Preston, Idaho.

DRURY LANE COLA B GRETA 1241038
First Aged Bull, Senior & Grand Champion, Eastern Idaho Fair. Henry Drury & Sons, Preston, Idaho.

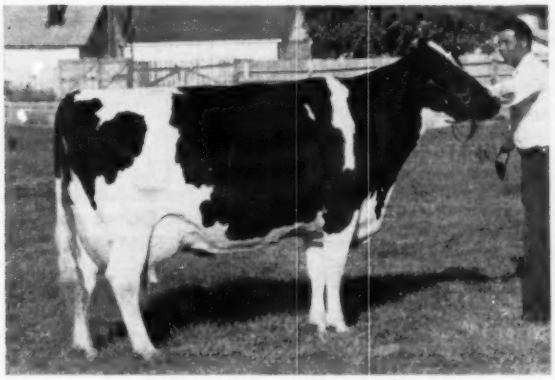

TEXAL RICH-HERD MINA
First 4-year-old, Senior & Grand Champion Female, Western Idaho Fair. Grant S. Richards, American Fork, Utah

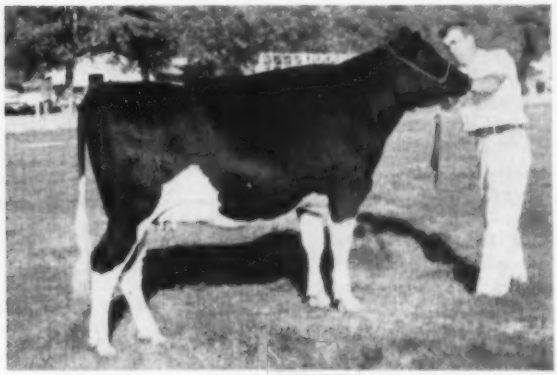

DR. JOHN BURKE CHAMPION LUCINDA 4525072
First Senior Yearling and Junior Champion Heifer, Eastern Idaho Fair. Dr. John Hatch Farm, Idaho Falls, Idaho.

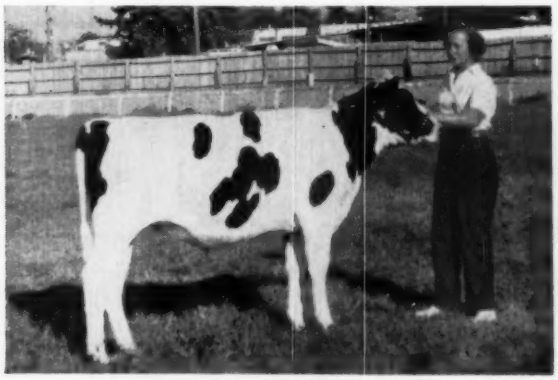

GUINNDALE PRINCESS ANNE
First Senior Heifer Calf & Junior Champion, Western Idaho Fair. Walter & Vera Guinn, Nampa, Idaho.

RICH-HERD COPYRIGHT
First Senior Yearling, Junior & Grand Champion Bull, Western Idaho Fair. Grant S. Richards, American Fork, Utah, and Larrydale Farms.

IX Exposicion Nacional de Ganaderia of Peru

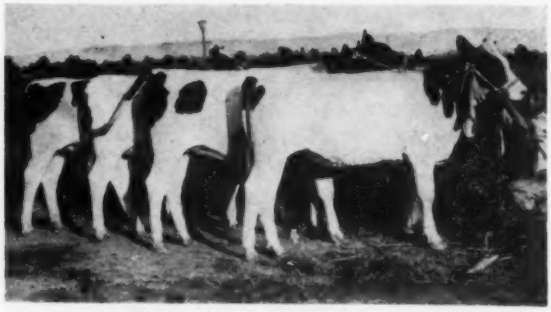

FIRST PRIZE JUNIOR GET
Get of Spring Farm Fond Prince, Grand Champion Bull.

By GLEN M. HOUSEHOLDER
Special Representative The Holstein-Friesian Association of America

The Livestock Show

The Ninth National Livestock Show, as it related to bovine species, showed signs of taking on a distinct international complexion with Swiss and Jerseys flown down from the United States for exhibition and entry in the sale which followed the showing. Also, entries from Canada and Chile. Of interest to breeders of Holstein-Friesian cattle were the "Clavel Aleman" brought up from Chile by Enrique Schell, a prominent breeder of this species which originated from the "red and white" Holland cattle extensively bred in provinces of Guelderland and Overijssel, Holland.

In the beef division of the show the picturesque Scotch Highlanders, as well as Charolaise and Cruce Charbray, attracted much attention from hardy ranchers operating on high Andes Mountains plateaus.

However, the Holstein - Friesian breed contributed more than 50% of all entries in the cattle division, with 326 registered and "non-pedigree" black and whites. Brown Swiss were second in number with 59 head, Jerseys with six females and two bulls, and Guernseys with three entries.

Grand Champion Bull of the Holstein division was Spring Farm Fond Prince, last year's Reserve Senior and Grand Champion, a five-year-old son of Spring Farm Fond Hope, which heads the breeding establishment, Ganadera Montejato S. A., owned and managed by Senor Mariano Ramos Dammert. His magnificent hacienda is located approximately 100 miles south of Lima at San Vicente de Canete, a virtual tropical Garden of Eden lying along the shore of the mighty Pacific Ocean. Senor Ramos is one of Peru's most successful cotton and cane sugar ranchers and recently added dairy cattle as a diversification of operation. The same breeding establishment showed the Reserve Senior and Reserve Grand Champion Bull, Rosafe Shamrock Senator, First Prize three-year-old son of A.B.C. Reflection Sovereign.

A very good home bred bull, Huampani Friesma Trumpy Eduard, descending from an outstanding Wisconsin Homestead cow family, exhibited by Sociedad Agricola Huampani S. A. (Freddie Uranga's home ranch) lost out for a try in the Championship division by extremely menacing ring behavior after winning the four-year-old class.

Glenafton Rag Apple Limelight, a flashy yearling son of Rosafe Signet exhibited by Cia Ganadera San Tadeo, was Junior Champion. The Reserve Junior Champion male of the show was H. H. Jato Bizantino S., a home bred son of the Reserve Senior and Grand Champion Bull, exhibited by Senor Ramos' Ganadera Montejato S. A.

The purebred - registered female category in milk was topped by Dewendine F. A. Francy, a senior four-year-old daughter of Smith Haven Canute, exhibited by Sociedad Agricola Huampani S. A. (Uranga's home ranch). The "dry" division of the Aged Cow Class was won by Four Lane Sally, a daughter of Seiling Wing Double exhibited by the same breeding establishment.

The Reserve Grand Champion registered cow was the five-year-old S. J. Hallow Dale Burke Bess, a daughter of Houckholme Duke Burke exhibited by Juan Jelicic y Cia S. A., one of the most modern and best managed all-purebred breeding establishments of Peru. However, the Senior and Grand Champion Female of the Holstein show, as well as the Reserve Grand and Senior Champion Cow were found in the "supplementary registered" (non-pedigree) division. A home bred Peruvian six-year-old cow,

LINTERNA BARACCO HUAMPANI
Sr. and Grand Champion Cow. Home bred and "Supplementary registered" (non-pedigree) division. Sociedad Agricola Huampani S. A., owner. Freddie Uranga (in white) and Edward Dasso D, co-owners of the Sociedad Agricola Huampani herd, pictured with her.

S. J. MALVA
First in 4-yr-old "non-pedigree" class, Res. Senior and Grand Champion Female. Juan Jelicic and Cia S.A., owner. Pictured also are Srs. Juan Jelicic and Jose Risso, two of Peru's largest and most successful dairy cattle breeders.

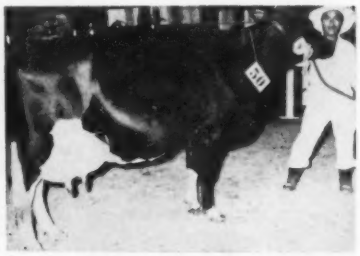

FOUR LANE SALLY
Winning dry aged cow. Sociedad Agricola Huampani S. A., owner.

Linterna Baracco Huampani, exhibited by Sociedad Agricola Huampani S.A. (Uranga home ranch) was designated Senior and Grand Champion with another Peruvian bred cow, S. J. Malva, exhibited by Juan Jelicic y Cia S.A., winning the Reserve Senior and Grand designation after topping the four-year-old "non-pedigree" class.

Special prizes won by the Holstein breed were as follows: Best Group of Three Bulls: Ganadera Montejato S.A. Best Group of Three Cows: Juan Jelicic and Cia S.A. Best herd of milk cows; Sociedad Agricola Huampani Prize for the best udder: Dewendine R. A. Francy, owned by Sociedad Agricola Huampani.

The much coveted Get of Sire award went to Senor Ramos' Ganadera Montejato S.A. on an exceedingly uniform group of yearling heifers sired by the Grand Champion Bull of the show, Spring Farm Fond Prince.

For the honor Premier Exhibitor, Sociedad Agricola Huampani S. A. (Freddie Uranga's home ranch) and Senor Ramos' Sociedad Ganadera Montejato S. A. ran practically dead heat, with the former winning by less than 5 points.

"de Bebes"

The outstanding feature of the Ninth National Livestock show at Peru at La Molina National Agricultural College near Lima in May was not the Ganaderia (Livestock) but a new feature "Concurso Nacional de Bebes," translated: "National Baby Contest". Sponsored by the pasteurized milk plants of Lima, four in all, each entering four boys and four girls divided into Junior and Senior competition, under two years and under three years of age, in each class the contestants vied for the titles, "Miss Good Looking," "Mr. Good Looking," "Miss Gracious," "Mr. Gracious," "Miss Roly Poly," "Mr. Roly Poly," "Miss Venus" and "Mr. Atlas."

This new promotion aimed at popularizing pasteurized milk (which now constitutes only 35% of the milk consumed by Lima's metropolitan population of approximately 1¼ million people) and to demonstrate in the living flesh what adequate milk consumption will do in stepping up the size, health and vigor of the next generation of Peruvians.

Acceptance of the "Baby Show" feature by the public was spontaneous and overwhelming. Roads leading to the Exposicion grounds were hopelessly jammed by automobiles two hours before the judging of "de Bebes" got under way. The show was widely reported and highly commend-

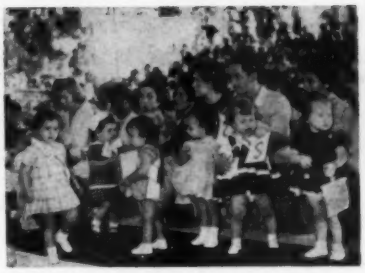

"de Bebes"

ed by every segment of the Peruvian press. The four pasteurizing plants did an excellent job of follow-up advertising in addition to their very effective educational exhibits at the show.

The overflow audience which responded with great enthusiasm as the blondes, brunettes, redheads, and typical dark complected youngsters, all the picture of health and dressed to within an inch of their lives, paraded, curtsied and cut up capers before the judges' table.

The judging panel was made up of an eminent pediatrician, the Director of Child Welfare in the Department of Health, a writer of human interest stories, Peru's leading photographer of women and children, and Mrs. Glen M. Householder of Brattleboro, Vermont, representing the North American viewpoint.

The prizes offered by the pasteurizing dairies consisted of tricycles, bicycles, wagons, toy autos, and a rideable wooden pony.

Peruvian Sidelights

Peruvian Livestock Show management does not depend upon registration papers in classifying entries into age categories. A committee of veterinarians classifies all bovines for age through examination of tooth development.

No money is offered in any class. However, the ribbons are large and elaborate and several hours are required for presentation of special trophies offered by individuals, organizations, governmental agencies and business concerns.

Innumerable groups of school children, well disciplined, perfectly chaperoned, and exceptionally neat appearing in their uniform garb, visit the show and all National Agricultural College students act as assistants to exhibitors and the show's manager.

Elaborate reasons are given over a loud-speaker system by judges in all classes. Remarks of out-of-country judges are translated for the benefit of Spanish speaking audiences. Ringside attendance is large.

Deerfield Comet Fobes Tilda, seven-year-old granddaughter of Pabst Comet bred by Dwight Swanson and son of Bay City, Wisconsin, was the highest milk producing cow in the 305-day division during 1957 with 7,700.3 kilograms of milk (multiply by 2.2 for conversion to pounds).

In the herd division of the official testing system the "Huampani" herd operated by Senors Eduardo Dasso D. and Federico Uranga, graduate of the University of California and Peru's most prominent young breeder of Holstein-Friesian cattle, ranked first on 172 lactations, 2X, with 4,951.5 kilograms average.

In the auction sale which followed the judging Senor Carlos Cacho Sousa, operator of Hacienda Cajamarco, topped the Holstein consignment when he paid 27,500 soles (approximately $1,375) to Senor Ramos of Ganadera Montejato S.A. for the purebred, registered two-year-old heifer, H. H. Jato Alianza Sovereign, a home bred heifer which placed second in the Senior Yearling Class. The same large-scale rancher also bought the entire red and white Holstein show herd from Chile, paying 55,000 soles for the five head. Senor Cacho also contributed 20,000 soles to the sale's total for the two-year-old heifer, Boroca, first in her class and sired by Pabst Comoro Parthenia.

For the benefit of those who may wonder what a North American cattle judge does in South America in addition to this showring assignment, the following is extracted from the official report of Judge Householder.

"The Cooperator through arrangements completed by the Acting Agricultural Attache, American Embassy -

(a) Addressed the senior class at the National Veterinary College of Peru on the subject, "Uniting the Scientific Knowledge, Skill and Know-How of the Americas to Increase Longevity of Domestic Animals Carrying Superior Inheritance for Production,"

(b) Addressed the students at the National Agricultural College on the subject, "The Part Purebred, Registered Dairy Cattle can Play in Increasing the Efficiency of the Peruvian National Dairy Herd," and in another address at the college, told a cosmopolitan group of students of "The Practical Relationship of Improved Type in Dairy Cattle to More Efficient Production,"

(c) Explained and demonstrated before the membership of the Na-

(Please turn to page 134)

EDITORIAL

As November 1 Approaches

As we near the November 1 deadline for receiving registry applications at the present rates, they have been pouring into the Brattleboro office at a rate more than 50% above last year's September figure.

Registry applications received in the first nine months of the present year total 198,215 up 27,329 or 16% from the 1957 period, which itself broke all previous records. The October figures, when they go into the record books may well bring the ten month total well above any previous full year.

We recognize that this is an abnormal situation because of the impendng change in fees along with a tighter policy on animals over 2-yr-old. However, the fact that they are now going on the books in such numbers substantially broadens the base of future registrations.

The incentives for immediate action in recording transfers were rather minor although after November 1 the $.50 rebate for breeders holding dual national and state memberships will no longer apply. The volume of applications here is up 6%. Memberships have been stimulated by the surge of registrations and at 1604 for nine months are up 16% from last year.

Market Is Strong, Too

While the third quarter sale figures are not available quite in time for publication in this issue, we are positive that they will show a continued trend toward higher levels. Every factor of the marketplace is favorable for Holsteins.

There will be some wonderful buying opportunities ahead. If you will look over the sale calendar and leaf through the pages of this publication, you will find a widely distributed wealth of top breeding animals available in the sales still ahead in the 1958 schedule. You will find these advertised auctions a great place to secure herd foundations or to strengthen existing purebred herds.

During the past two years many dairymen have taken advantage of the high beef prices to complete culling operations that might well have been done long before. Beef prices are not presently at the peak but are still an attractive inducement for our dairymen to continue this job and then keep income up by putting in a smaller number of selected registered Holsteins. There have been great buying opportunities all fall. Some of the most interesting are still ahead of us.

More AG Graduates Needed

In a chat the other day with Dean William L. Meyers, head of the New York State Agricultural College at Cornell, we learned that they have a current enrollment in this college of about 1600. Dean Meyers went on to say that they have facilities to take care of a larger number of students, and placement opportunities for trained men in this field far beyond their present ability to supply.

Continuing he said that the pressure now seems to be on the "glamour" courses in science and engineering. He did not express regret at this at all but did emphasize that there are almost countless opportunities for service also open to graduates in agriculture. Many will prefer to go back and build satisfying careers on the farm; others will find opportunity for service in teaching or in county agent work, others in the important food industries and many other lines that serve agriculture and help agriculture to better serve the nation.

While this editorial reference is based on the comment of the Cornell dean, we have no doubt that the same situation holds true in most state colleges of agriculture. High school seniors or recent graduates are particularly reminded that careers in agriculture are worth considering and investigating. The need is far beyond the available supply.

Vacation of a Holstein Man

The following thought on vacations, written by Glen Ireland, well known Oregon Holstein breeder, in the current issue of the Oregon Holstein Newsletter, so impressed us that we take this opportunity to give them wider circulation.

For most of my life I have taken a vacation each summer as many other folks do. That brings to mind fishing, swimming, travel or just hiding out in a cabin someplace and doing what you please. But for me and my family, this "vacation" time has always been "Fair Time", a time to look forward to and a time to remember.

Anyone with registered cattle can have an enjoyable and educational vacation by showing a string of cattle at their local fair, but there are a few rules you must follow:

1. Have a dependable milker at home so you don't have to chase back and forth.
2. Don't be backward about asking for advice and help.
3. Be prepared to work harder than usual during clipping, training, hauling and washing time and show day can be real tiring if the cattle are not trained properly.
4. Do your level best to win but don't really expect to, because your cattle are not nearly as good as you think they are.
5. Make everyone your best friend whether they want to be or not, and have fun.

If any one of these five rules are violated, you won't have any "vacation" at all. If any two are violated, well, you should have stayed home.

Breeders who have exhibited their cattle during the show season now drawing to a close will appreciate especially the "voice of experience," speaking here. Potential exhibitors can also read it with benefit.

Early Breeders and Holstein Beef

Referring to the editorial in our August 23 issue with respect to the plans for Slaughter Ox classes for Holstein steers at the National Livestock Show in South Africa next year, it must be recorded that U. S. Holstein breeders were thinking along these lines 75 years ago.

Quoting Prof. H. H. Wing in the introductory chapter to Holstein-Friesian History (1930):

"Aside from development along the line of milk and butter production, some of the earlier breeders gave considerable attention to the beef qualities of Holsteins, particularly as it is well known Holsteins grow rapidly when young and cows fatten readily when dry. In the early meetings the quality of Holstein beef was frequently discussed and the Association urged to take action to stimulate beef production among Holstein breeders. This went so far as the offering of special prizes for Holstein steers at the Chicago and Kansas City Fat Stock shows for one or two years about 1883 and '84, but so far as is known no prizes were ever awarded or even competed for."

Before we think of trying to get Holstein steer classes in at the International Livestock Show and competing in carcass classes, we will need to develop skills in a highly specialized and competitive field. Dairy production will always be the main effort of Holstein breeders, and steer raising more likely than not a sideline that under many situations should prove a profitable one.

Last Call

In many parts of the country, October represents a short breathing space between busy seasons for the typical Holstein breeder.

This, coupled with the fact that November 1—effective date of the new fee schedule — is just a few days away, makes today an ideal time to bring your registrations up to date.

Holstein breeders the country over are taking advantage of this last opportunity. Their applications are literally flooding the Brattleboro office.

Since the upswing continues to gain momentum with each passing day, any statistical breakdown attempted at this writing would almost inevitably be out-dated before it was read.

Undoubtedly, within a month or two, it will be possible to fully evaluate the impact of the new schedule on volume of Association activity.

Meanwhile, business is really booming at Brattleboro!

The Whys Behind The Rush

As noted on this page and elsewhere in several previous issues of the **World,** there are several solid reasons for bringing your registrations up to date this month.

On November 1, the new fee schedule will substantially increase the cost of registering animals over six months of age. You can save money by registering them now.

Animals two years old and older—and incoming applications indicate there are many of them still unregistered — will be eligible only after approval by the Executive Committee.

Worth re-emphasizing is the fact that this is not a blanket provision. Instead, it is intended to cover only a limited number of extreme hardship cases.

Accordingly, do not depend on the 24 month provision. Get your older animals registered now. Within just a few days they might not be eligible for registry.

Be A Good Neighbor

Possibly you have a neighbor who is breeding Registered Holsteins but who has yet to become a member of either the state or national organization.

You can do him a real favor by informing him of the above ramifications of the new fee schedule and encouraging him to bring his registrations up to date before November 1.

Mention of the new fee schedule also provides you with an excellent opportunity to discuss the advantages of dual membership in the national Association and your state Holstein organization.

State Membership

Under the new fee schedule, membership in your state Holstein organization — like your national membership — becomes even more valuable than ever before.

Accordingly, a new system has been developed for removing the common areas of confusion in ascertaining state membership status.

A recent letter to State Secretaries includes the following suggestions which are applicable to all transactions and correspondence involving dual state and national membership.

1. Always report information about a state member, whether a new membership or a termination, in accordance with his national membership status. For example, if there is a national membership for John Alexander Smith and you report a state membership for the same individual, please list him accordingly; don't report the state membership as J. A. Smith.

2. When listing a new membership or termination for a farm or partnership, please be sure to include the individual names of the members thereof if you consider such persons to be members of the state association. For example, if you report a state membership for the Brattleboro Holstein Farm, owned by John Smith, Robert Smith and Harry Brown, it should be listed as follows: Brattleboro Holstein Farm, Brattleboro, Vermont (John Smith, Robert Smith, Harry Brown).

3. Likewise when reporting about a state membership for husband and wife, who hold individual national memberships, please include their individual names, viz: Mr. and Mrs. John Smith, Brattleboro, Vermont (Mary Smith).

It is vital that the records of the National Association regarding state members be in exact accordance with those of the various state associations at all times; otherwise, confusion is bound to develop in figuring fees on registry applications.

And it goes without saying that, while the State Secretaries can be expected to provide their usual fine cooperation in this extremely important matter, a good share of the responsibility rests with the individual Holstein breeder.

Check your national membership certificate before you renew your membership in your state organization.

Be sure that your name — and the names of your partners, if any — are listed in precisely the same way on both the state and national membership rolls.

In this way, you can eliminate costly delays stemming from the situations outlined above.

Junior Membership

New Junior Membership enrollment, meanwhile, is running slightly ahead of last year's unprecedented pace and seems to be headed toward another all-time record.

Without question, much of the credit for this continuing growth belongs to the many state and county clubs which have actively promoted the national program as a part of their own youth work.

Progress has been little short of remarkable in recent years, but in the light of the thousands and thousands of youngsters working with our breed in 4-H and Vo-Ag projects, the poten-

(Please turn to page 133)

REGISTRATION AND TRANSFER FEE SCHEDULE — EFFECTIVE NOVEMBER 1, 1958

Applications for Registry	Members H.-F. Ass'n. of America and Recognized State Ass'n.		Members H.-F. Ass'n. of America Only		Non-Members	
	Females	Males	Females	Males	Females	Males
Under 6 Months	$1.50	$ 2.50	$ 2.00	$ 3.00	$ 2.50	$ 4.00
6 to 12 Months	3.00	5.00	3.00	5.00	4.00	7.00
12 to 24 Months	6.00	10.00	6.00	10.00	8.00	15.00
*Over 24 Months	12.00	20.00	12.00	20.00	16.00	30.00

* Only after approval by Executive Committee.

Applications for Transfer	Members	Non-Members
Within 2 Months of Date of Sale	$3.00	$4.50
After 2 Months of Date of Sale	4.50	6.50

Hail and Farewell to

HURLWOOD

Announcement of the dispersal of the Hurlwood Holstein herd of R. Walter Hurlburt, Ashley Falls, Mass. brings to mind some of the many accomplishments of this outstanding farmer-breeder since he and his father, the late Ralph Hurlburt, founded Hurlwood Holsteins some 35 years ago.

In earlier years Walter Hurlburt, always an avid showman, took his show string far afield. Walter says the greatest thrill of his career came in 1926 when Hurlwood Sir Segis Walker won at the National Dairy Show in St. Louis and went on to become All-American Bull Calf, an honor he was to repeat the following year as a Senior Yearling. Two Hurlwood bulls were Reserve All-American in 1929, a 2-yr-old and a calf. In 1930 and again in 1939 a Reserve designation went to Hurlwood Sir Canary Walker (3-yr-old) and Hurlwood Sir Veeman (bull calf) respectively. Furthermore these animals played an important part in the breeding program of the herd—not, Walter hastens to add, because they were show bulls but because they carried the bloodlines upon which he was building.

As with Holstein herds everywhere, production has had to take care of the bills at Hurlwood. In 1932 the herd, which had been on a program of AR and DHIA, was enrolled in HIR. Back then actual 400 lb. fat averages were not as frequent as they are now, but that first year 21 head on 2X milking averaged 401 lbs. fat, 3.8%, and continued to show improvement every year thereafter. Comparisons are difficult, but for the most recent HIR year 53 lactations (305d-2X-ME) average 15,575 lbs. milk, 3.9% 605 lbs. fat, to place the herd well up in National ranks.

In an effort to build the right kind of breeding and management practices, Walter has reaped a few other benefits. The Association's Progressive Breeder's Registry Award has come to the herd several different times, and in 1950 Walter was New England Green Pastures Champion, no small honor in a contest where competition is intense.

Perhaps a brief resume of the program that built Hurlwood is in order.

It was in 1923 that R. Walter Hurlburt, recently finished with his schooling that had been interrupted by overseas service in World War I, joined his father on the home farm. That same year the first registered foundations were purchased as was a herd sire, Nutmeg Walker Colantha 381231, a bull line-bred to Colantha Johanna Lad on the upper side and from one of the great daughters of King Walker V. "Nutmeg" had long and continued use in the herd, becoming the first Hurlwood developed Gold Medal Sire with, incidentally, Gold Medal certificate No. 10. According to Walter, it was more good luck than good judgment which made this combination of foundation cows and first herd sire the success that it was, but who knows? Today the entire herd traces directly to these foundations in varying degrees.

The next sire of particular significance was purchased in the late 20's on the recommendation of Ward Stevens who was then an official classifier. This was King Bess Burke De Kol who became Gold Medal Sire No. 13 on the basis of his daughters in the A. P. Bigelow herd in Vermont, from whence he came. King, a son of Winterthur Bess Ormsby Boast, sired plenty of scale and production, although on the whole his daughters were a little too early maturing for Walter's fancy.

In the depths of the depression, in 1932, another important purchase was made—this time a brood cow, Veeman Pietje Ormsby 1263892. In addition to compiling a fine record of production—up to 711 lbs. fat 2X and averaging 600 lbs. fat for six years—she had three sons and two daughters. Through some of these offspring she became the foundation for today's herd. Her sons included Hurlwood Sir Veeman Walker, a former herd sire who in turn sired the All-American bull calf, Hurlwood Sir Veeman; another son who wound up with the NYABC stud in New York; and Hurlwood Veeman Prince who was used in the home herd.

But it was a daughter of Old Veeman who, through a son, has the

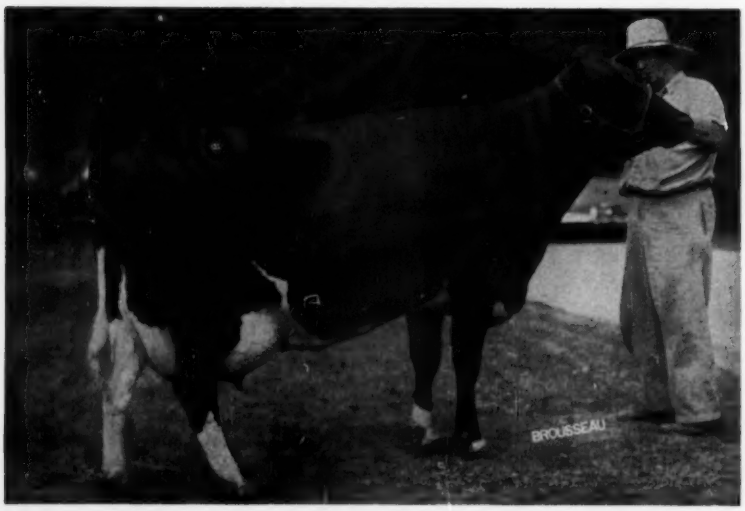

HURLWOOD CONQUEROR SUSIE (VG)
The oldest daughter of Conqueror in the Hurlwood herd, and perhaps Walter's favorite. She has:

2-5	365	2X	14,609	4.4	638.8
3-9	305	2X	15,774	4.6	723.4
4-10	292	2X	12,664	4.7	589.7
5-10	365	2X	18,061	4.5	821
7-5	358	2X	17,896	4.6	818
8-6	299	2X	19,070	4.5	861
9-6	fresh again				

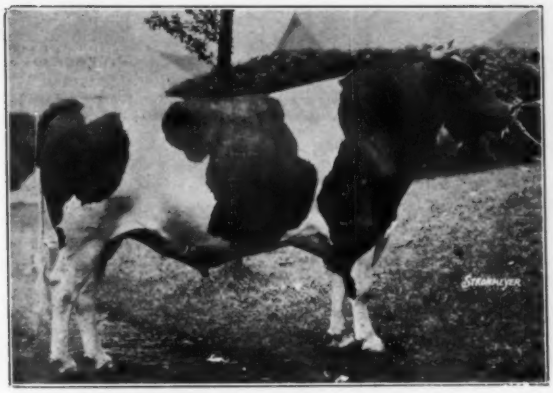

HURLWOOD SIR SEGIS WALKER 488564
All-American Bull Calf, 1926; and as a Senior yearling, 1927.

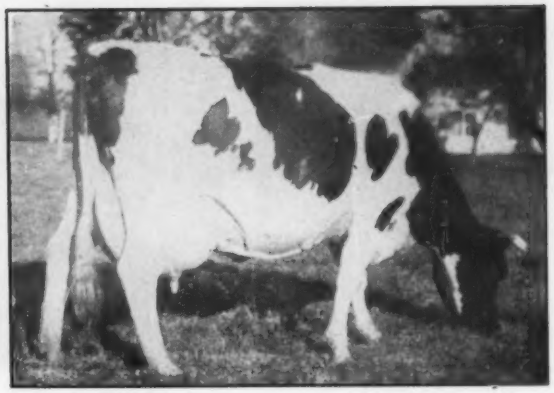

VEEMAN PIETJE ORMSBY 1263892
Foundation cow of the Hurlwood herd. Three of her sons were used and her daughter is the dam of Hurlwood Conqueror (GM).

most impact on today's herd. More of this story is told by Walter Hurlburt:

"Old Veeman had a daughter that we felt should be the dam of a good herd sire. She was the most outstanding individual we ever had and made as high as 17,512 lbs. milk with 684 lbs. fat. She classified Excellent and always looked the part. One of her sons, Hurlwood Admiral Burke Lad, was nominated for All-American in 1950. Her name was Hurlwood Veeman Jewel.

"We thought we had observed a particular nick in a neighbor's herd between the Jewels and the 45th family. Thus, the sire we chose to breed to Hurlwood Veeman Jewel was N.J.E.S Sensation Charlot Conqueror (EX-GM).

"We used the resulting sire, Hurlwood Conqueror, on part of the herd for over a year, then leased him for two years. As young heifers his daughters were disappointing. At this point, we began to jump to conclusions — one of the difficulties of proving bulls in a single, small herd. It was not until late in their first lactations, on our return from an extended trip, that we recognized their persistance and resulting good records.

"Since then, we have studied Hurlwood Conqueror's daughters and their records carefully. They are particularly strong in udders, dairy character, feet and legs, production and test. They improve in looks year after year. Subsequently Conqueror became a Gold Medal Sire."

The accomplishments of the Conqueror daughters soon attracted national attention and Conqueror himself went to the Central Ohio Breeding Association. Because of his advanced age, he has recently returned to Hurlwood and now, at over 12 years old, is still seeing some service with the herd.

His influence may be determined by the fact that he has 69 daughters at Hurlwood today—over half the total herd. Due to Walter's policy of milking all the daughters at least one lactation, many of the older Conquerors were sold over the years. They brought top prices at good sales and have gone in other herds to make high records.

Remaining at Hurlwood is only one daughter born before 1953, she a particular favorite who is "Very Good" with three consecutive 2X records over 800 lbs. fat. There are 42 Conqueror daughters now milking as 2 or 3yr-olds and of these, 32 have completed at least one lactation. The latest records of these 32 daughters have an actual average on 2X of 13,646 lbs. milk, 4.13%, 563.1 lbs. fat in 333 days at an average age of 2 years 11 months—truly remarkable performance.

Because of failing health, R. Walter Hurlburt has announced the complete dispersal of the Hurlwood Holstein herd. We know he hates to take this drastic step, and we in turn are sorry to see this constructive program coming to an end in its 36th year.

HURLWOOD VEEMAN JEWEL 2104594 (EX)
Daughter of Veeman Pietje Ormsby and dam of Hurlwood Conqueror (GM).

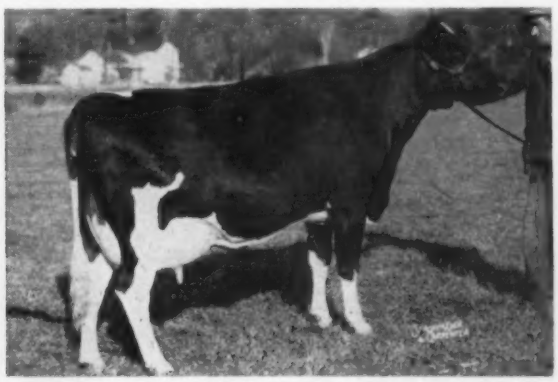

HURLWOOD CONQUEROR BARONESS 3333947 (VG-88)
7y 365 2X 22,440 4.1 914 AR
2nd Dry 4-year-old, Royal Winter Fair, 1953. She made her 914-lb. record in the herd of Frank H. Goodyear, Danboro, Pa.

JOHN C. THOMPSON
President, Dairy Shrine Club.

FRED S. IDTSE
1958 Guest of Honor.

Annual Meeting

Dairy Shrine Club

Fred S. Idtse, for 20 years secretary of the Brown Swiss Cattle Breeders' Association, was 1958 Guest of Honor at the Annual Meeting of the Dairy Shrine Club held at Waterloo, Iowa, on October 1st. Also honored were eight former dairy industry leaders whose portraits will be hung in the Club's Pioneer Room.

The eight receiving this posthumous honor were Frank B. Astroth, Jersey breeder; F. W. Atkeson, college professor and dairy judge who was president of the Dairy Shrine Club at the time of his death; W. J. Hardy, active in the Milking Shorthorn breed; John Hetts, well known Holstein breeder; T. B. Macaulay, builder of the famous Mount Victoria Holstein herd in Canada; J. M. McDonald, founder of the McDonald Farm Guernsey herd; F. B. Morrison, Cornell teacher and author; and S. M. Salisbury, a member of the Dairy Science staff at Ohio State University for 31 years. Eugene Meyer, Associate Editor of Hoard's Dairyman, paid fitting tribute to these pioneers as their portraits were unveiled.

Dean H. H. Kildee presented the portrait of the Guest of Honor in his usual superb style, laced with Kildee humor. Mr. Idtse is well known in the Brown Swiss breed for his long-time efforts in its behalf and is a past-president of the Dairy Shrine Club.

Joe P. Eves gave the secretary and treasurer's report, stating that membership now stands at 1061, up 125 from 1957. The total Club funds also show an increase to $20,550.78.

Others reporting briefly were Russ Pfeiffer for the auditing committee; H. W. Norton, Jr., and Karl B. Musser on the progress of the Club history; Paul Jackson regarding the Klussendorf history; Bob Stewart, Guernsey Association Secretary, on the Kildee Scholarships; and Art Porter for the House committee. Everything is in fine order and the secretary-treasurer and various committees received a vote of thanks from the membership.

New board members elected were William Diamond, Chicago; Ted Prescott, Lacona, N. Y.; and Dr. George W. Trimberger, Ithaca, N. Y. In the board meeting former vice-president John C. Thompson was elected president to succeed the late F. W. Atkeson; W. D. Knox, Editor of Hoard's Dairyman, became vice-president; and Joe P. Eves continued as secretary-treasurer.

THE HOLSTEIN BANQUET AT WATERLOO

The Missouri Holstein - Friesian Assn. arranged a fine banquet and program for Holstein folk which was held the evening of the first day's judging at Waterloo. Following the meal, Glen M. Householder introduced National Association President Scott Meyer who, as Master of Ceremonies, kept the program moving swiftly and smoothly in spite of the many necessary introductions.

Judge Harvey Swartz spoke briefly and many of the visitors from other countries were recognized (they are named in Waterloo "Notes"). The crowd gave an ovation to Horace W. (Hod) Norton, it being his 75th birthday.

It was a most pleasant occasion with a dairy smorgasbord provided by the American Dairy Assn. of Missouri; favors of "Missouri Meerschaum" pipes for the men and bouquets for the ladies; plenty of Holstein milk courtesy of Hamer's Dairy; and cottage cheese through the Waterloo branch of the Carnation Company.

A fine trio of girl singers, the Georgettes, sang a few numbers — these three girls from a set of eight full sisters (two Gets of Sire, according to President Meyer) one of the sisters being Mrs. Wilbert Hackmann, wife of the President of the Missouri Holstein Association.

Fred Baer, Farm No. 2, Fort Plain —Milked 2X for 365 days, Fraeholme Patsy Peach 3708504, produced a total of 21,195 lbs. milk and 907 lbs. fat as a 6 year old in HIR.

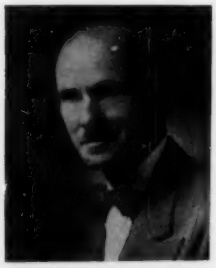

F. W. ATKESON

JOHN HETTS

T. B. MACAULAY

F. B. MORRISON

S. M. SALISBURY

JEWELHOLM

MILKING HERD & BRED HEIFER DISPERSAL

Monday, November 10 — Avon, Conn.

120 Registered Holsteins

Wonderful Production!

● **1958 HIR Avg.: 84 Cows 5316 3.6 557.** ●

3 with 840, 833, 828 lbs. fat.
10 with 706 to 797 lbs.
19 with 600 to 699 lbs.
23 with 500 to 591 lbs.

Outstanding Type!

● **Classified 2X 33 VG 40 GP 15 G** ●

This foundation herd was selected from the top priced animals of the Lakefield Dispersal and other important sales, and privately from well known Wisconsin herds.

Every Milking Cow - Every Bred Heifer Sells - Plus 7 Top Young Bulls

Herd Certified, Accredited, and Vaccinated. Connecticut is a Modified Accredited State. All tests will be made within 30 days of the sale, including pregnancy examinations. Cattle eligible for ANY state without delay.

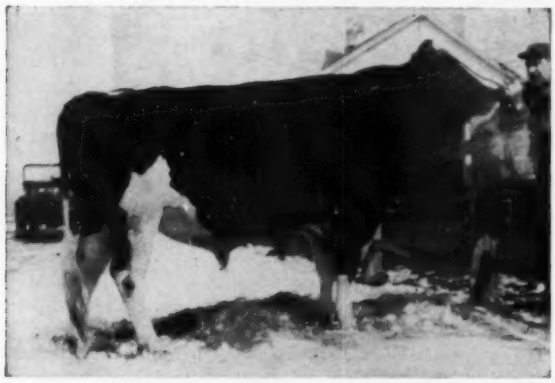

WIS RAVEN CYCLONE (VG at 3y)

Wis Raven Cyclone

4 Sons Selling
47 Head Bred To Him

"Cyclone" and all the heifer calves up to breeding age are being retained by Mr. Sherman as the nucleus for a new herd. But you can still buy CYCLONE blood — because 47 head are in calf to him — and four sons and several paternal sisters are in the sale. Two of his maternal sisters are pictured below. A third one, also VG, has 822 lbs. fat.

HIS DAM

WIS BLACKBERRY
7y 365d 3X 24291 3.6 865
Dam of three VG daughters with records of 1015, 822 and 787 lbs. fat. She is a GOLD MEDAL DAM, by Wis Burke Cyclone.

HIS MATERNAL SISTER

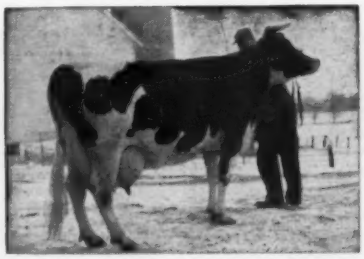

WIS ENCHANTRESS (VG)
7-9 365d 3X 24816 4.1 1015.1
She has a 768-lb. 4-yr-old daughter.

HIS MATERNAL SISTER

WIS EARLY DAWN (VG)
4-10 365d 3X 21549 3.7 787
From "Blackberry" by Wis Ideal.

See Next Six Pages — Send for Catalog Today

R. AUSTIN BACKUS, INC.
Sale Mgr. - Mexico, N. Y.

IRVING SHERMAN
Owner - Avon, Conn.

NOV. 10

Jewelholm

At the Farm, Avon, Connecticut

November 10th

Seven Outstanding Young Herd Sire Prospects

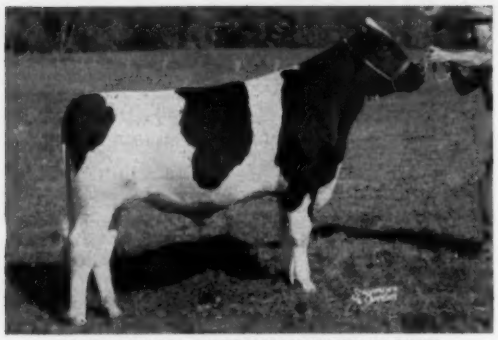

JEWELHOLM NOBLEMAN REFLECTION
Selling. Out of the VG dam pictured below.

WESTLEA CASCADE EINA (VG-87)
3-7 365 2X 17,682 3.8 668
Three times 600-lb. dtr. of Westlea Count Olive (GM) from a VG 829-lb. dtr. of Montvic Rag Apple Nobleman (EX-GM). She sold for $1025 in Westlea Dispersal. She sells too!

2 by ABC REFLECTION SOVEREIGN

JEWELHOLM NOBLEMAN REFLECTION
(Pictured at left)

Born June 19, 1957. Sired by ABC Reflection Sovereign, Excellent and Extra, and out of the VG-87 daughter of the Gold Medal Proven Sire, Westlea Count Olive, that is pictured below him. An outstanding young herd sire prospect!

JEWELHOLM XYZ REFLECTION
Born Dec. 25, 1956

This son of "Reflection Sovereign" has been sampled at Jewelholm and some of the females selling carry his service. His dam is a granddaughter of Montvic Rag Apple Triune (EX).

One Son Of
WIS LEADER (EX-GM)

JEWELHOLM ROYAL LEADER
Born Oct. 20, 1957

His dam is Fall Creek Princess Cathy (VG)—selling. She has 2X records at 2, 4, and 5 years of age of 410, 503, 605 and 616 lbs. fat and will be selling just fresh again.

Four Sons of
WIS RAVEN CYCLONE (VG)

This "VG" son of Pabst Raven Count is from Wis Blackberry (Gold Medal Dam) with records to 865 lbs. fat and four AR daughters to 1015 lbs. One is out of Murraydale Triune Lassie (VG), 674-lb. daughter of the Excellent twice 700-lb. "Lassie" cow, both pictured on the following page.

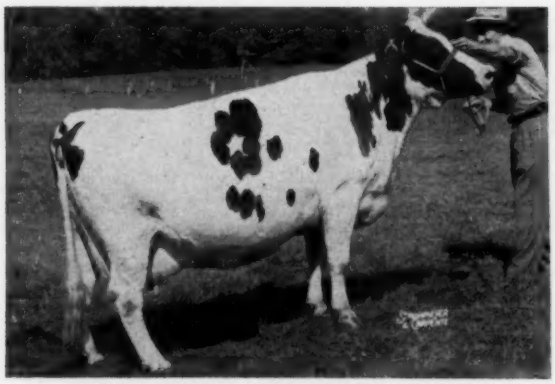

MURRAYDALE MONTVIC LASSIE (EX-92)
4½y 365 2X 18,178 4.0 731
Sells. She heads an outstanding 3-generation group. 2X records of 731, 729, 664 and 641 lbs. fat, 4%. Her VG daughter (right) also sells, with her yearling dtr. and young "Cyclone" son.

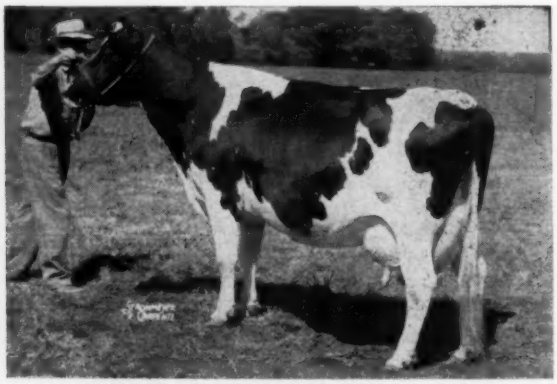

MURRAYDALE TRIUNE LASSIE (VG-87)
6-1 314 2X 16,552 4.1 674
Sells. 2X records of 501, 546, and 674 lbs. fat, 4%. Bred in June to "Cyclone" and her young "Cyclone" son plus her yearling daughter also selling. Quite a family!

Starting promptly at 10:30 A.M.

NOV. 10

Jewelholm

JEWELHOLM is located one mile east of Avon, Conn. on U.S. Route 44. It is eight miles west of Hartford, 31 miles north of New Haven (Rt. 10) and 25 miles south of West Springfield.

Three Hurlwood Conqueror Dtrs. — One Granddaughter

Hurlwood Conqueror — One of the great Gold Medal Sires of the breed. Here are four from that family, high producing cows with records up to 777 lbs. fat, three of them classified "Very Good" and one Good Plus. Two of them bred to "Cyclone."

Note that the granddaughter (below) is out of Walter Hurlburt's famous "Susan" family - the top foundation group in his herd.

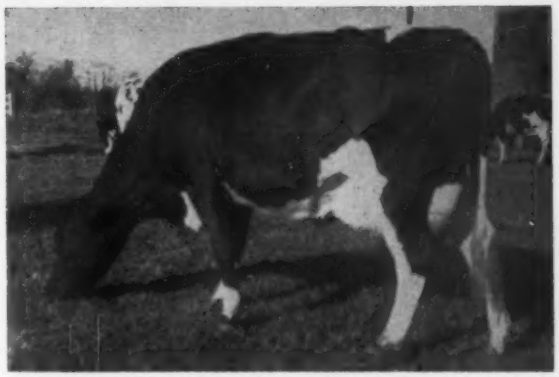

HURLWOOD CONQUEROR BUTTER BOY (VG)

7-6	365	2X	21,710	3.6	777
4-5	348	2X	18,390	3.9	708

Sells. A "Conqueror" daughter wiih six 2X records including three of 777, 708 and 621 lbs. fat. Fresh in March. Bred in July to Segis Jewelholm Superior.

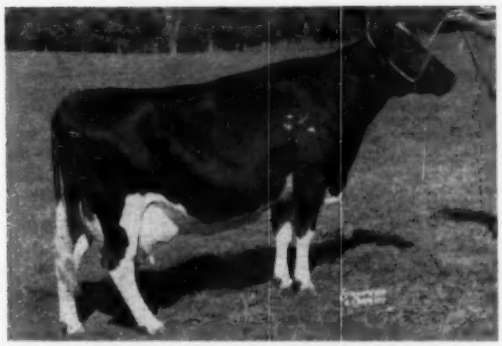

HURLWOOD DUNLOGGIN CONQUEROR (VG)

5-1	320	2X	17,017	3.6	618

Sells. A "Conqueror" daughter, selling just fresh from service to Wis Raven Cyclone.

HURLWOOD MISS SUSIE BURKE (VG)

4-5	269	2X	15,843	4.0	631

Sells. A "Conqueror" granddaughter from the "Susan" family. Dam an 861-lb. Conqueror dtr. Due in April to Cyclone.

Three "VG" Daughters of LAKEFIELD IOWANA FOBES (E-SMT)

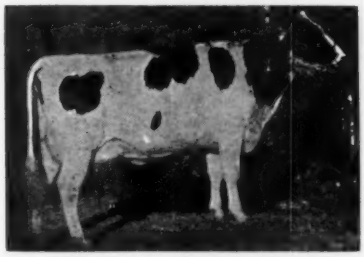

MILMERE CALAMITY INA (VG)

3-2	295	2X	15,086	3.7	552

Sells. $1050 in the Lakefield Dispersal. Bred in May to Wis Raven Cyclone.

MILMERE SLYVIA FOBES (VG)

Sells. 2X record of 406 lbs. (2X-305d). $1100 in the Lakefield Dispersal. Recently fresh.

MILMERE LAKEFIELD SEGIS SUE

4-11	353	2X	16,758	3.6	604

Sells. Classified VG. Due in December to Cyclone. $975 in the Lakefield Dispersal.

The Three All Sell — Plus Two Younger Ones

NOV. 10

Jewelholm

1958 HIR LACTATION AVG.

84 Cows-15316M. 3.6% 557F.

Six Paternal Sisters to "Cyclone" —

HONEYWOOD RAVEN SUKIE
Sells. By Pabst Raven Count from a daughter of Honeywood Masterpiece Comet. She combines Masterpiece, Comet and Roamer. Fresh in June. Bred in Sept. to Willards Canary Prince.

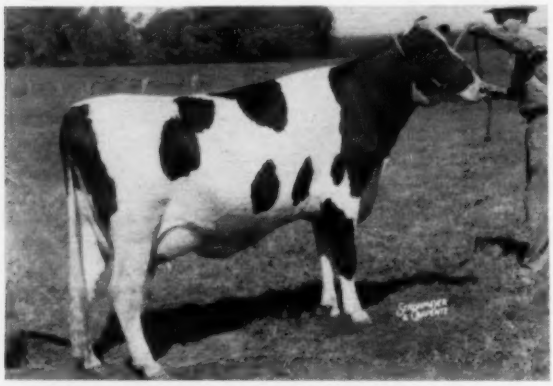

HONEYWOOD RAVEN CATHERINE (Sells)
A 2-yr-old, fresh by sale time. By Pabst Raven Count from a granddaughter of Pabst Comet.

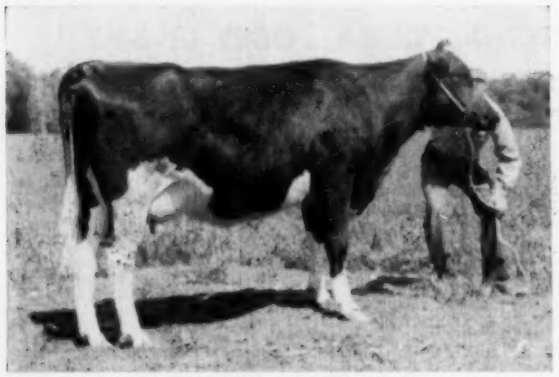

HONEYWOOD RAVEN ANITA
Sells. By Pabst Raven Count from a daughter of Wis Masterpiece Ormsby, son of Wis Masterpiece (EX-GM). Fresh in June.

Sired by

PABST RAVEN COUNT

Pabst Raven Count (the sire of Wis Raven Cyclone) is by Weber Hazelwood Burke Raven (EX-GM) and out of Neshonoc Judith Count, Excellent 749-lb. fat daughter of Wis Burke Count. She carries 100% the same blood as Neshonoc Joan Cyclone (EX), 880-lb. fat Honor List Leader and All-American 3-year-old of 1951, with a son in service at Pabst Farms.

These six outstanding heifers, all milking with first calf (one due with 2nd calf at sale time), were purchased from the noted Elmer Krull herd at Lake Mills, Wis. and bear their well known "Honeywood" prefix. Their dam were bred at Krull's for several generations and carry the blood of Wis Masterpiece, Pabst Comet and Pabst Roamer, all Excellent, Gold Medal Proven Sires. "Count" was also used heavily in the noted Imig Bros. herd.

NESHONOC JOAN CYCLONE (EX)
880 lbs. fat at 3y and All-American 3-yr-old, 1951. She is a 100% sister to Neshonoc Judith Count, the Excellent 749-lb. fat dam of Pabst Raven Count.

3 Dtrs. of Wis Supreme

These three outstanding heifers (two 1st calf and one 2nd) were purchased from the Imig Bros. herd, Neilsville, Wis. Their sire, Wis Supreme, is a son of Wis Ideal (EX-GM) used in the Imig herd and also at Elmwood Farms and Green Bay. He has daughters to 724 lbs. fat. Two of them are out of daughters of Wis Leader and the other is from a daughter of King Bessie Progressor 25th, both Gold Medal Sires.

HERD CLASSIFICATION AVG. — 82.5

2 EX - 33 VG - 40 GP - 15 G

Six Daughters of WIS CLIMAX

NOV. 10

Jewelholm

All purchased privately from the Imig herd in Wisconsin, daughters of their herd sire WIS CLIMAX, son of Wis Ideal (EX-GM) from Wis Tulip, twice 700-lb. fat daughter of Weber Burke Cyclone. (Note: The Pabst Raven Count bull featured on the opposite page was also used in the Imig herd.)

Four from dtrs. of Wis. Leader!

SELLING — By "CLIMAX"

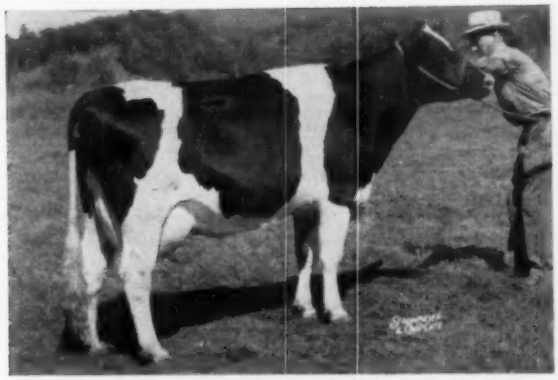

PLAINVIEW IDEAL MAE
Daughter of Wis Climax from a GP 466-lb. 2-yr-old daughter of Wis Leader. Bred in May to Wis Raven Cyclone (VG).

3 DTRS. - 1 SON - 6 GRDTRS. SELL!

WIS LEADER (EX-GM)
Two of the "Supreme" daughters and four of the "Climax" daughters are out of daughters of this famous Gold Medal sire. In addition there are three of his own daughters in the sale, two from daughters of Weber Hazelwood Burke Raven (EX-GM).

SELLING — By "LEADER"

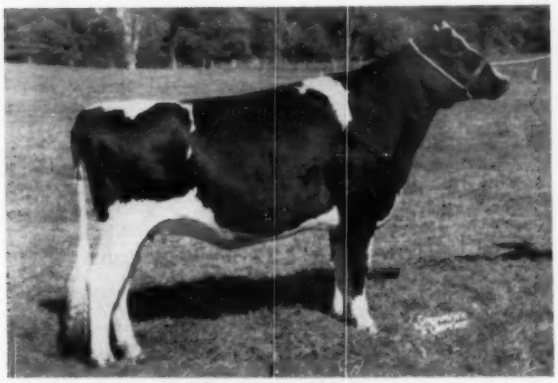

DUSTY RAVEN PABST LEADER
She is due before the sale to the young son of ABC Reflection Sovereign. Her dam is a daughter of Weber Hazelwood Burke Raven (EX-GM) that was bred by George Weidman.

SELLING — By WIS SUPREME

PLAINVIEW TOOTSIE
By Wis Supreme and out of a daughter of Wis Leader. Due just before the sale to Wis Raven Cyclone.

And More "Burkes" by These Sires:

PABST CYCLONE
PABST COMET
PABST ROAMER
PABST FOBES BURKE
PABST BURKE PONTIAC LAD
PABST BURKE BELVALE
PABST SIR COMET OLIVER
PABST BURKE FISHER
WIS MASTERPIECE ORMSBY
FUTURE HOPE ROAMER BUTTER BOY
KYLAND CASCADE BURKE
KYLAND COMMANDER

NOV. 10

Jewelholm

6 Daughters of Lakefield Winterthur Victor Fobes

(Excellent - Gold Medal)

His 38 daughters at Lakefield Farms averaged $1501

— SELLING - WITH 5 SISTERS —

LAKEFIELD FOBES ARTIS (VG)
Sells. 6-year-old daughter of Lakefield Winterthur Victor Fobes (EX-GM). She has two 2X records of 552 and 559 lbs. fat. Fresh in July. Will be bred.

The six "Fobes" daughters offered at JEWELHOLM range in age from 4 to 7 years, and they have records from 505 to 716 lbs. fat on 2X milking. Three freshened in July and September, one is due just before the sale, and two are due within three months. Four are bred to Wis Raven Cyclone.

Two other choice things from the Lakefield dispersal are: (1) Creston Roamer Reflection, a 546-lb. fat (2y) daughter of Pabst Roamer, due again in December; and (2) A bred heifer by Lakefield Fond Delight Fobes out of Milmere Calamity Ina (VG-89), and due in February to the son of ABC Reflection Sovereign.

3 Daughters of Glenafton Scoutmaster (VG-GM)

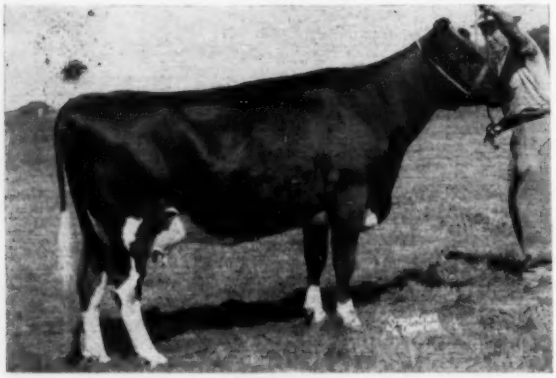

WESTLEA BUTTER GIRL DUCHESS (VG)
Sells. 5 years old. Records of 467 and 530 lbs. fat with first two calves. Daughter of Glenafton Scoutmaster. Bred in Sept. to Wis Raven Cyclone.

This Gold Medal son of Montvic Rag Apple Marksman was top Hon. Men. All-American Sr. Yrlg. in 1950, Nominated in 1951. His 26 HT dtrs. averaged 12909 3.91% 505 and made records to 873 lbs. fat

The three daughters at JEWELHOLM are choice ones, two rated VG. "Barbara" (not pictured) has a 6-year-old record of **20095 3.8 761 on 2X.**

There is also a granddaughter of Montvic Rag Apple Nobleman rated VG, **with records of 840, 751, 721, 702, 619 and 609 lbs. fat, 4.4%.** Her 5-year- old GP dtr. sells by Westlea Count Olive, with **600 lbs. fat, 4%, 2X at 2y.**

3 Daughters of Osborndale Quality Symbol

OSBORNDALE VALERIA SYMBOL
Sells. Good Plus.
2-9 365d 2X 16099 4.0 647
Fresh in March, bred in June to Wis Raven Cyclone.

OSBORNDALE OLLIE SYMBOL (GP)
2-8 365d 2X 15965 3.9 617
Sells. Her dam a 727-lb. fat daughter of Clyde Hill Royal.

OSBORNDALE OLLINE SYMBOL (GP)
3-0 305d 2X 14183 3.8 539
Sells. Due in December to Wis Raven Cyclone. Twin to the heifer at left.

This "VG" "Centurion" Dtr. Sells - -

NOV. 10

Jewelholm

With Her 2-Yr. Old Daughter by Rosafe Signet (E)

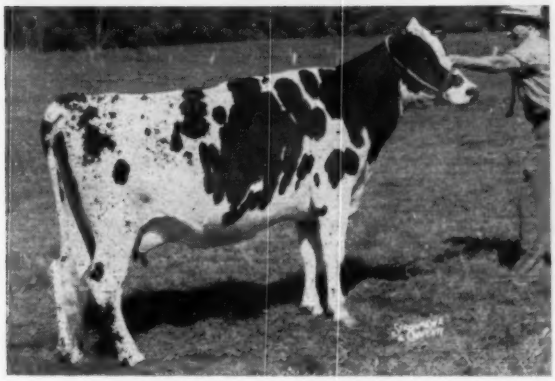

GLENAFTON NETTIE BONHEUR B (VG)

GLENAFTON NETTIE BONHEUR (VG)

Born May 25, 1954. Sired by Rosafe Centurion (EX) and out of Glenafton Laurel Bonheur. She made 499 lbs. fat on 2X at 2y4m, is now on test, and due again in December.

Her 2-year-old daughter by Rosafe Signet is due with first calf in January. Both mother and daughter are bred to Jewelholm XYZ Reflection.

– SELLING –

ELROTH MONTVIC EDNA (VG)

She made 486 lbs. fat at 2y 8m, 306d, 2X; and **540 lbs. fat at 3y 8m, 305d, 2X.** Will be fresh with third calf. Sired by Osborndale Lochinvar De Kol.

– SELLING –

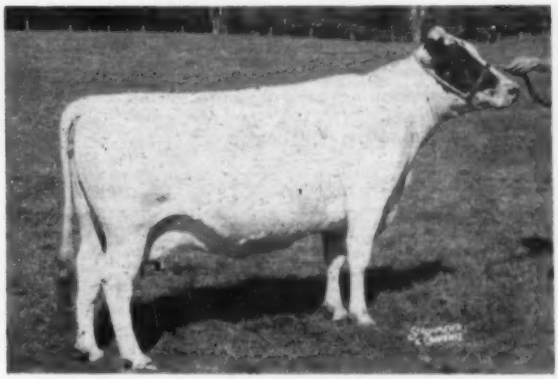

PAULINE ECHO SHAVERLEA ABBEKERK

Sells. Good Plus (84). She is 7 years old, has two 2X records of 480 and 484 lbs. fat. Due in December to Wis Raven Cyclone.

– SELLING –

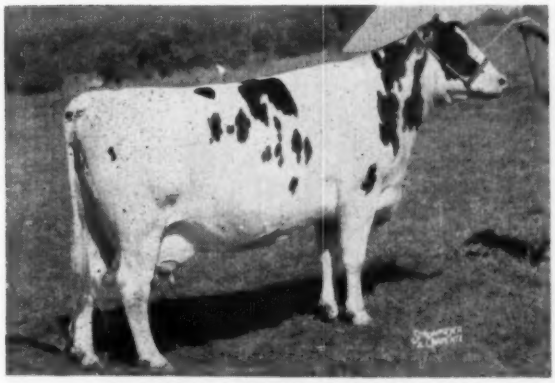

GREENLOT SOVEREIGN MARY (EX)

Selling. 7 years old. Bred July 1, 1958 to Wis Raven Cyclone. Her 6-year-old record:

6-1	284d	2X	12128	4.1	500

– SELLING –

PERFECTION JEWELHOLM FANFARE

This beautiful heifer, due in December with her first calf by Jewelholm XYZ Reflection, sells with her 708-lb. fat 2X dam, who is bred to "Cyclone."

MAIL BIDS: If you are unable to attend the sale, mail bids will be handled for you in strictest confidence by: Allen N. Crissey, Fieldman, 360 Worthington St., Springfield, Mass.; Holstein-Friesian World, Lacona, N. Y.; or any member of the sale staff.

For Motel accommodations please write, Irving Sherman, owner, Avon, Conn., or the Sale Managers.

Write for your catalog today to:

R. AUSTIN BACKUS INC.

Sale Mgr. · Mexico, New York

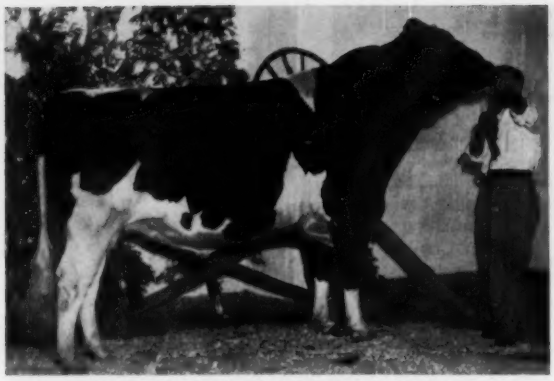

WAY BROOK PABST SOVEREIGN 256677C
First 2-year-old, Senior and Grand Champion Western Fair, London. (Western Ontario Championship Show). Gordon W. Innes, Woodstock, Ont.

VALLEY LODGE MONOGRAM AJAX 1010699C
First dry aged cow, Senior and Grand Champion at Western Fair, London. At the halter is her exhibitor, Adam L. Bell, St. Pauls Station, Ont.

The Holstein Show at London, Ont.

An entry of 275 head from 87 exhibitors faced Judge Roy Ormiston. Awards were well distributed, with 16 exhibitors winning one or more first prize ribbons. D. W. Shively, Springfield, won the Premier Exhibitor banner and Weaver Brothers, Belmont, the Premier Breeder. A first time exhibitor, Adam L. Bell, St. Pauls Station, with only the one animal entered, showed the Grand Champion cow, the winning dry aged cow, Valley Lodge Monogram Ajax 1010-699. Reserve Senior and Reserve Grand Championship went to Fleettop Reflection Fern, an outstanding 4-year-old shown by Harold James, Sarnia. This young cow was also the winner of the Rembco Trophy as the Best Uddered female in the show.

The Grand and Reserve Grand Champion males were found in an outstanding class of 11 2-year-old bulls. Top winner was Way Brook Pabst Sovereign, who was Reserve Junior Champion at this show last year, shown by Gordon Innes, Woodstock, while Reserve honors went to Weavers Reflection Sovereign for Weaver Brothers and Thomas Hughes, Ilderton.

Both the Junior and Reserve Junior Champion females were daughters of the popular sire, Spring Farm Fond Hope. The Junior Champion was Centre View Fond Nettie, owned by J. A. McDowell, Oxford Centre. This heifer was also the winning senior calf at this show a year ago and here headed the first prize Junior Get of Sire that was put together by Freel Bros., Thamesford. The Reserve Junior Champion, Weavers Fond Vivian, was bred by Weaver Bros.

In the bull Junior Championships, a single class again provided both the Junior and Reserve Junior Champions. This was the junior yearling class which was won by Roybrook Revelation, owned by the Oxford & District Cattle Breeding Association of Woodstock. This bull, who was Reserve All-Canadian bull calf last year, was bred by Judge Ormiston and so was placed by one of the ringside, D. S. Dunton, Brampton, the judge at the Royal Winter Fair last fall. The Reserve Junior Champion, Cornacre Re-Echo Comet, was shown by J. H. Diemer & Sons, Woodslee. The winning Senior Get of Sire was a group of four animals owned by four different exhibitors and sired by Elmcroft Voyageur M. A Spring Farm Fond Hope Get was second, which also included animals by several owners.

Weaver Bros. headed the Produce of Dam class, breeder's herd, graded herd and junior herd classes; also took the silver trophy for the best two animals of show, bred by exhibitor. First prize winnings of D. W. Shively were dairy herd, 3-year-old in milk dry 2-year-old, senior heifer calf and junior bull calf. Hardy Shore &

(Please turn to page 132)

CENTRE VIEW FOND NETTIE 12042280
First senior yearling and Junior Champion female at Western Fair, London. This daughter of Spring Farm Fond Hope was shown by her breeder, J. A. McDowell, Oxford Centre, Ont.

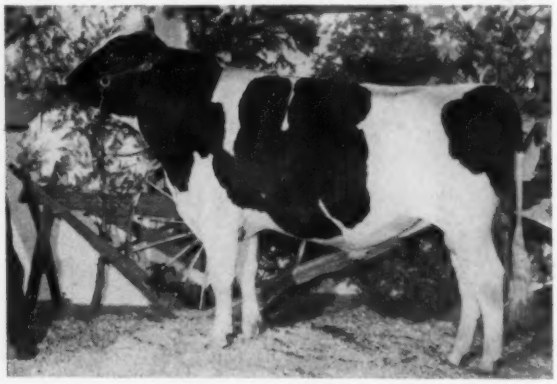

ROYBROOK REVELATION 260293C
First junior yearling and Junior Champion male at Western Fair, London. He was Reserve All-Canadian bull calf last calf last year for his breeder, F. Roy Ormiston. Present owner, Oxford and District Cattle Breeding Ass'n., Woodstock, Ont.

The 6th Annual Sale of Stars

Selling At The Royal Winter Fair

On Wednesday - November 19th - 9:00 A.M.

Canada's National Breed Promotion Sale

This is the sixth consecutive Holstein Sale of Stars at the Royal Winter Fair and is firmly recognized internationally as the Show where the Elite of Canadian Holsteins are on display, and where the best of those that breeders will allow to be consigned may be obtained. The reputation of Canadian Holsteins goes with the animals selected. There can be no higher guarantee of Buyer Satisfaction.

— History Of The Sale Of Stars —

1957	Average:	$1,890.00	1954	Average:	$2,168.55
1956	Average:	1,212.90	1953	Average:	2,128.57
1955	Average:	2,141.72			

CRITERION OF QUALITY IS EXPRESSED BY THE ABOVE PURCHASER APPRECIATION

Now It Can Be Told!!

— the highly anticipated bull calf has arrived —

Lot No. 1 - ROSAFE CITATION

Born Sept. 29, 1958

Sire: **A.B.C. REFLECTION SOVEREIGN (Excellent-Extra).** His incomparable progeny record was expressed at the Rosafe Dispersal, when 57 offspring averaged $2,697.37, and several of those are continuing their winning Championship way for new owners.

Dam: Glenvue Nettie Jemima (EX)

Top animal of the Rosafe Dispersal, and **CANADA'S EXTRA-ORDINARY BROOD DAM.**

GLENVUE NETTIE JEMIMA (Excellent)
Highest record All-Canadian Aged Cow with: 11 lacts: 191,453 Milk; 7252 Fat; 3.67% Test Gold Seal Lifetimer, and again on test in the herd of her owner, Harold J. Wilcox, Beeton, Ontario.

Her Other Sensational Progeny Include:

ROSAFE CENTURION (EX)
Sensational breeding sire in service at Glenafton-Bond Haven.

ROSAFE MAGICIAN (EX-GM)
Superior proven sire at Midland Holstein Farms, Modesto, Calif.

ROSAFE SIGNET (EX)
$20,100 herd sire at Glenafton, and sire of Sale Tops.

ROSAFE MAGIC
$18,500 (top) of the 1957 Sale of Stars, to Argentina.

"NETTIE" is also dam of A. B. C. NANCY SOVEREIGN, whose VB-Gold Medal son of A. B. C. Reflection Sovereign was recently purchased by Central Ohio Breeding Association, after a sensational proving on both natural and artificially sired progeny.

The 1958 Sale of Stars will feature at least two of "Centurion's" finest daughters, while Rosafe' Signet is a service sire, and sire of service sires.

Send 50 cents with request of catalogue by mail to: (Please specify "Holstein Sale of Stars")

Hays Farms Limited — Sales Managers

Box 490 — Oakville, Ontario, Canada

J. A. Burgeson
in the Missouri Holstein Journal

BULLS and BREEDERS . . . .

A Story of Paganok and its Owner

SCOTT MEYER

"Did you ever hear the story about the Darkey who—," well, if it starts out that way then you know it's our favorite story teller in action, none other than William Scott Meyer. What ever happened to the "William" we don't know but we do know that "Scott" has become one of the best known names in Holsteindom. Born a Kansan (which could account for his political leanings), at Lexington, to be precise and the exact date was January 24, 1892.

Almost neighbors at Hannibal, his parents, William J. A. Meyer, from across the Mississippi in Brown County, Illinois, and Jennie Scott from Marion County in Missouri, met in Kansas during the land boom. Needing a good railroad town from which to carry on his business, William Meyer was a shoe wholesaler, this young family moved to Hannibal in 1895. We have heard that it was their little son's love of country ham and biscuits that drove them back to Missouri (world famous for these delicacies) but that, we are sure, was merely a rumor.

Scott's interest in farms probably stemmed from the many boyhood summers spent with his mother's kinfolks on their farms near Hannibal. In high school he began milking cows —Jerseys, and had a retail route. His pastures consisted of several tracts owned by his father who by this time, had acquired extensive real estate holdings in Hannibal. These acreages now are all covered by houses and include the site of St. Elizabeth Hospital (where his barn had stood).

The sale of the Jerseys, which now numbered 44 head, was prompted by his entry into the University of Missouri. While attending the university he was very active in sports, being a cross country runner and miler, and, they say, a tennis player of no ill repute, at one time being Hannibal City tennis champ. He recalls very vividly watching the then champion producer Missouri Chief Josephine, being milked on the last day of her record breaking performance, about 780 pounds of fat. Scott graduated in 1913 from, of all things, the School of Arts and Letters.

The next dozen years were spent as one of the top executives in the Bluff City Shoe Factory, built by the elder Meyer, and also as an extensive developer of real estate in the Mark Twain town, with time out for service in the First World War. As a sergeant, Scott was stationed in Florida. It was here that he promoted the luckiest deal of his life for it was in Florida that he met, and on May 12, 1919, married the beautiful Elsie Horne. Since then the following assets have been added: William H., John R., Mary (now Mrs. Frank Kelso of Hannibal), and Eleanor (Mrs. Maurice McKinney of Wichita, Kansas), and an ever growing flock of grandchildren, at last count they numbered fifteen.

Some say it was coincidence that the shoe factory was sold in 1925, just a few short months after the death of his father, but the truth of the matter is that Scott just plain didn't like the shoe business.

In 1927 Scott acquired the farm at Payson, Illinois, and the same year bought his first Holsteins, three grades in settlement of a debt; but it wasn't until early 1928 that he really lost his heart when he bought thirty more Holsteins, a dozen of them registered. Six of these were by a son of the great North Star Joe Homstead. And so, Paganok was born.

The same year, 1936, that Paganok acquired the Palmyra farm, all the remaining grades were replaced with registered cattle. The first prominent herdsire at Palmyra was Sir Ormsby Posch Perfection, V.G., who came from Maytag (and was repurchased by Maytag when he was 12 years of age). He was a son of the All-American DeCreamCo Calamity Posch and from one of Maytags good show cows with a 700 pound record on 3X. "Posch" sired Paganok's first National record cow, Paganok Fancy Posch Perfection, 878 pounds of fat, with a 4.7% test, as a junior two year old on 2X in H.I.R. She made this record in 1943 and was sold in Art Peterson's Spring Sale of 1944 for $1,400, which was one of the highest prices of the year. Her son, Paganok Stardust, was in service at Paganok for several years. Another "Posch" daughter, Pagnok Magda Posch Perfection, was Missouri's first 1,000 pound cow, with 1,029 pounds of fat, 4.1% test 2X in 365 days, as a 6 year old on H.I.R., and she ranked second nationally in H.I.R. and A.R. "Posch" sired big, deep bodied cows of good type and tremendous production. Admiral Ormsby Fobes of Rock (son of John Hett's original foundation Admiral cow) followed "Posch" at Palmyra farm for five years and sired a very impressive group of 2 and 3 year old heifers. They and all "Posch" daughters were sold in 1945 at the dispersal sales. Three of "Rock's" first four daughters were V.G., at two years.

An important foundation group at Payson were some 12 or 15 daughters of Man-O-War 45th, full brother of Man-O-War 30th, great Maytag show bull. About half of these were V.G., and many made over 600 pounds fat. One was the dam of the National record "Fancy" cow. A number of sons and grandsons of these cows were used at Paganok.

A third herd, at Planville, Illinois, was operated from 1937 to 1945. An important group of cows came from John Pester, Whitewater, Wisconsin. The herd sire was Admiral Ormsby Triune, V.G., Silver Medal Type, who was by Admiral Ormsby Segis and from a granddaughter of Admiral Ormsby Segis (who was by the original Admiral Ormsby Fobes). "Triune's" dam, Ormsby Triune Princess, Excellent, 100,000-pound, was 3rd at Waterloo two different years and her daughters Ravenglen Princess Triune Creator and Ormsby Triune Princess 3rd, were All-American Produce in 1949 and their sons, Ravenglen Creation and Ravenglen Triune Prince are now well known. "Triune" was probably one of the greatest bulls ever used at Paganok Farms, but his daughters, due to war time conditions, never had the opportunity to prove their real worth. With the exception of one Excellent and five Very Good, sold to the University of Illinois in 1942, they all sold in the 1945 dispersal. "Triune" had first "Get" at Missouri, 1942, and one son is a Silver Medal Production Sire. One daughter, from a M.O.W. 45th granddaughter, was the top cow of the dispersal at $1,200. She later was Grand at the Northern Illinois Black and White show for Dr. Karl Mayer, Kam Lake Farm. Until recently a grandson of hers' has been in service in the Paganok herd.

Paganok Gingerbread Man, sire of the 1,284 pound "Betty" cow was bred at Payson. He was by Sir Pietertje Ormsby Lady, Silver Medal Production, a very intensely bred Sir Bess Ormsby Fobes bull, that was purchased as a young calf at the Walters dispersal in 1938 (where Pabst and Maytag bought many good ones). Most of the "Lady" daughters and the first crop of "Gingerbreads" sold in the 1945 dispersal. The dam of "Gingerbread Man" was Korndyke Josephine Homestead, V.G., purchased in 1938 for the Paganok show herd. She was 2nd at Memphis in 1939, was a good 550 pound average producer and had a daughter with eight hundred and fifty pounds.

Scott was chairman of the United Dairy Council, which organization was instrumental in getting deferments for farm boys on a point system, but early in 1945 this policy was changed with the resultant Paganok Dispersal. With his own two sons in the Navy, and nine of the twelve men working on his farms being drafted, it was a heartbreaking but necessary step.

Following the war, herds were reestablished at Payson, Palmyra and Hannibal. The dam of "Betty" the National Champion, was a bred yearling purchased in 1947, with her dam and young maternal sisters, for the Palmyra farm. "Betty," as all of you know, is the new Champion senior four year old with 29,033 pounds of milk, 4.4% test, 1,284 pounds of fat on 2X in 365 days. This is really a remarkable family with four more of its members having completed records averaging over 900 pounds of fat this year.

Important herd sires since the war have been Gingerbread Man; Illini Lucky Don, V.G., a double grandson of Triune; Echo Mercedes Sylv-O-Gram, V.G., Gold Medal; Crescent Beauty Glory, V.G., a maternal brother of the great All-American "Lady Gloria," Vickery Vale Ormsby King (Jule), Hetts bred, sire of "Shirley" and of the last two All-Missouri Gets. Paganok is now using two Betty sons and one "Jule" son. The Betty sons are by sons of Don and Jule. Also, they are still getting semen from Art-Jen Fobes King, EX., Silver Medal Type, and Paganok Admiral Nig, V.G., both at M.F.A. "Jule" was purchased from Bob Montgomery at Boulder, Colorado, after Scott had seen some of his daughters in Utah where he was first used and where he now has a nice D.H.I.A. proving. He was bred by John Hetts and was the fifth proven son of his dam, Betty's granddam being by one of these.

In the show ring, Paganok Farms has an enviable record dating back many years. Their winners in the late years have been: "Georgette," EX, a granddaughter of "Zirc," "Irene," V.G., at 88, twice All-Missouri, she from the Gingerbread cow family; "Jewel" and "Shirley," a winning produce at many of the shows; Art-Jen King Fobes and a number of his offspring. Sons, Bill and Jack, doing most of the showing, have built for themselves, a solid reputation throughout the state for their outstanding sportsmanship and fine showing tactics.

At the present time Paganok maintains herds at Palmyra and Hannibal, with all the heifers at a third farm north of Hannibal. With four other farms at Payson, Plainville, and Kinderhook in Illinois and, in Missouri at Emden, Scott has a full time job in their management. Scott is a man of many interests. Since 1925, he has been a director, and was for many years, vice-president of the Hannibal National Bank, largest in northeast Missouri. He, for many years, was their agriculture expert and farm appraiser. He has also done a great deal of real estate appraisal for the government as well as for private interests. In 1940, Scott was president of the Hannibal Chamber of Commerce, forming the middleman in a three generation group to be so honored, his father before him having held that position and son William after him. He is currently chairman of the Marion County Road Commission and of the Extension Council. Scott is a charter member of the Blessed Sacrament Catholic Church and a 4th degree Knight of Columbus.

In Missouri State Holstein affairs Scott has a distinguished and almost unequalled record; serving in innumerable capacities through the years. Was president from 1938 to 1943 and again in 1947 and 1948. At the 1957 State convention Scott was the recipient of the "Distinguished Service Award," which is a documentary proof of his service to the state association.

As you could surmise, a man of his drive and unusual ability would receive recognition on a national level. In 1947, Scott was elected as director in the Holstein-Friesian Association of America, serving two four year terms. All of this time was spent on the Executive committee, the last two years as its chairman. Also during this time he served as Chairman of the Building committee during the extensive remodeling and additions to the national office building. In 1955, he was elected vice-president, serving two years in this capacity and, the culminating honor, he is now in his first year as president of the National Association.

We couldn't let this story of Scott Meyer end without mentioning some of his hobbies: hunting, fishing, eating and lying (about these three Hobbies), and, of course, darkey stories — his specialty. He has written much doggerel verse and many hunting, fishing, and eating stories. He hunts deer and bear at Rifle, Colorado, usually serving as camp cook; fishes at Red Lake, Ontario, or wherever it's handy.

Unaffected by the many honors that have come his way, Scott has, through his unassuming and friendly manner furnished ample proof of that adage, "Holsteins are not just a living; they are a way of life."

Letters . . .

PRAISE AND A CORRECTION

"Congratulations on a wonderful Dunloggin Issue. These Bloodline Issues are, for our money, the best you publish.

"In your article on 'Dunloggin Bulls Now in A. I. Studs' we note you credit us with being 'in the area where organized artificial insemination started in this country . . .' Many thanks for the plug – but that is one claim we are unable to make. In justice to Prof. E J. Perry – himself the proven sire of America's A.I. industry—and the pioneer dairymen just to the south of us, we should like to point out that 'Artificial Breeding Association No. 1' founded May 1938 is now a part of The New Jersey Cooperative Breeders Association at Annandale, and that it took our association a full six months longer to get rolling.

"We're looking forward to another fine Bloodline Issue when you can work it into the schedule."

Sussex Co. Co-op. Breeding Ass'n.
Stanley H. Wiggin, Mgr.
Sussex, R.D. 3, N. J.

AMERICAN BREEDERS
ANNOUNCES

ANOTHER MILESTONE IN DAIRY HERD IMPROVEMENT

with
Complete Conversion to

FROZEN SEMEN

These Benefits are now available to:
DAIRYMEN NATIONWIDE

****● High-Index Proved Sires used exclusively
● More cows settled on first service (71.5% 60-90 day non-return average for the last 42 months on over 1,000,000 first services with frozen semen)
● Choice of bulls
● Wider choice of breeds and breeding programs
● Fewer sires, therefore, only the "best of the best"**

***ABS uses only those PROVED BULLS which have definitely shown, by their daughters, that they transmit the inheritance for high production plus the body characteristics essential to long-continued, high production.*

EVERY TECHNICIAN AFFILIATED WITH ABS THRU A LOCAL DISTRIBUTORSHIP NOW HAS FROZEN SEMEN — AND OFFERS YOU

**Improved Herd Quality On Schedule Calving
Higher Herd Income**

You can have the advantage of these benefits by writing or calling your local ABS Representative.

Write to ABS at address below for the FREE bulletin "How American Breeders' Service Can Improve Your Herd."

BETTER HERD BREEDING . . . MEANS . . . BETTER HERD INCOME

AMERICAN BREEDERS SERVICE
325 N. WELLS ST., CHICAGO 10, ILL.
Serving Breeders in 45 States & Canada Stud Farm at Madison, Wisc

BREEDERS APPRECIATE SPECIAL ISSUES

Editor,
Holstein-Friesian World:

If it isn't too late I'd like to compliment you on your Dunloggin number. It's really a classic. My memory of classics goes back to the Breeders Gazette from 1910 on. I would like to see you let yourself go on a Christmas number for the WORLD.

Warde R. Weiler
Falconer, R. 2, N. Y.

FROM DIRECTOR WIGSTEN

Following the Dunloggin Issue in April, we received a number of other letters from breeders commenting on it. We are reminded by Mr. Weiler's letter that we have not published them, and so now with the Rag Apple Issue in the offing we present a few other comments which are pertinent to the whole subject of special family issues.

"The 'Dunloggin Issue' is a fine achievement in itself, but it is much more than that It is an inspiration. To older breeders it recalls to mind great cattle, in masterful hands, given the environment and management that brings out the full measure of their inheritance for goodness. To our younger breeders it presents, in the pictures, what they should look for and long for in the way they want their own, someday, to look. Useful animals, of course, but with great beauty as a bounty that goes far beyond any milk check to repay, each day, the breeder who learns to see and enjoy it.

"Many of us will strive to do better after reading the 'Dunloggin Issue.' Congratulations to your entire staff."

Murray Wigsten
Wigsten's Highline Farm
Pleasant Valley, N. Y.

MINNESOTA DAIRY PRINCESS

Diane Schroeder, Minnesota's Princess Kay of the Milky Way V, is pictured with Charl Win Roamer Arleen, Grand Champion Female at the 1958 Minnesota State Fair. Diane is from Rindal, Minn., where her father, Walter, operates a dairy farm with Holstein herd.

Marekanna Farms Holstein Dispersal

WEDNESDAY, NOVEMBER 12th

At The Farm 8 Miles Southwest of Whitewater, Wis. Off of U. S. Highway 59.
Sale Starts at 11 A. M.

100 REGISTERED HOLSTEINS

Herd was founded 16 years ago when Marek Weber, famous violinist all over the world and chief violinist on the Carnation Contented Hour, decided to become a farmer and a Holstein breeder. At that time, Mr. Weber purchased the Alfred Godfrey farm, famous for Carnation Inka Prince. **Liberal Terms:** Friendly Finance Co., De Kalb, Ill.

ROCKWOOD BONERGES ROCKET

(Purchased from Gerhard Nicolaus in 1950). There are 33 of his daughters in the herd and over 30 head bred to him. Rockwood Bonerges Rocket is closely related to ABC Reflection Sovereign, All-Canadian Bull in1949-50-51.

MALE ROCKWOOD BONERGES ROCKET 19990SC
Born February 17, 1947
Twice Grand Champion, Sheboygan Co. Fair.
1st prize 2-yr-old, Sheboygan Co. B & W Show, 1949.
1st prize Jr. Yrlg., Sheboygan Co. Fair, 1948.
5th prize 2-yr-old, Wisconsin State Fair, 1949.
5 tested daughters
Has DHIA daughters

HOUCKHOLME SOVEREIGN SKY ROCKET 180114C
"Very Good - Extra"
All-Canadian "Get," 1952.
Res. All-Can. "Get," 1953.
Grand Champion, Portage, 1945.
Res. Gr. Champion, Brandon, Calgary, Saskatoon, Regina and Edmonton, 1946.
78 daus. recs. at 2y av.:
14678-M 3.83% 451-F
95 daus. av.:
M118 - F122% of BCA
7 "E," 14 "VG," 63 "GP" daus.
9 "E" and 25 "VG" sons
22 Amer. daus. class. av. 84.5

GLORIANA BONERGES 3081610
"Very Good"
365d 3½y 2X 18326 4.03% 739
365d 5y 3X 18258 3.81% 696
365d 6y 3X 16534 3.67% 607
3d prize 4-yr-old (in milk), Calgary Exhibition, 1946.

MONTVIC RAG APPLE SOVEREIGN 155159C
"Excellent"
Twice All-Canadian winner.
Mem., All-Canadian "Produce," 1944, 1945, 1946 and 1947.
162 daus. class. av. 81.8
660 recs. by 331 daus. av.:
3y 11613 4.07% 473.0

SPRING FARM BEARLI 382721C
"Very Good - Gold Medal"
365d 6y 3X 27292 3.74% 1021
365d 3½y 3X 26090 789
(Former Canadian Records)
365d 5y 3X 21103 3.71% 782
1 "E," 2 "VG" and 1 "EXTRA" son

ROCKWOOD BONERGES 133371C
Hon. Men. A-A. Sr. Yrlg., '41
Gr. Champ., Wauk. D. S., 1943.
5 tested daughters
From 418 to 739 lbs.
14 H T daughters
6 from 412 to 620 lbs.

GLORIANA TEAKE 313294C
DHIA Record —
Fat 337d 658.60
Milk (3.89%) 16845.00

EMPEROR MONTVIC "XX" 738689
56 tested daughters
3 from 1005 to 1178 lbs.

MONTVIC RAG APPLE COLANTHA ABBEKERK "E-GM" 224416C
365d 9½y 3X 29208 4.32% 1263
(For. National Fat Record)

WOODLAND PABST PIEBE KING 115471C
66 recs. by 33 daus. av.:
3½y 13399 3.63% 487.0

BRUACH BEARLI "GM" 170266C
365d 6y 2X 16541 575.0
Res. Sr. Ch., Ottawa, 1932.

ROCKWOOD PALMYRA "XX" 124507C
23 tested daughters
3 from 846 to 998 lbs.

OAKRIDGE BONERGES ETHEL 343454C
365d 9y 3X 19430 4.19% 814

KENVIEW MECHTHILDE TEAKE 89957C
1 tested daughter
With 433 lbs.

VEEMAN GLORIANA SNOW 205360C
1 producing daughter

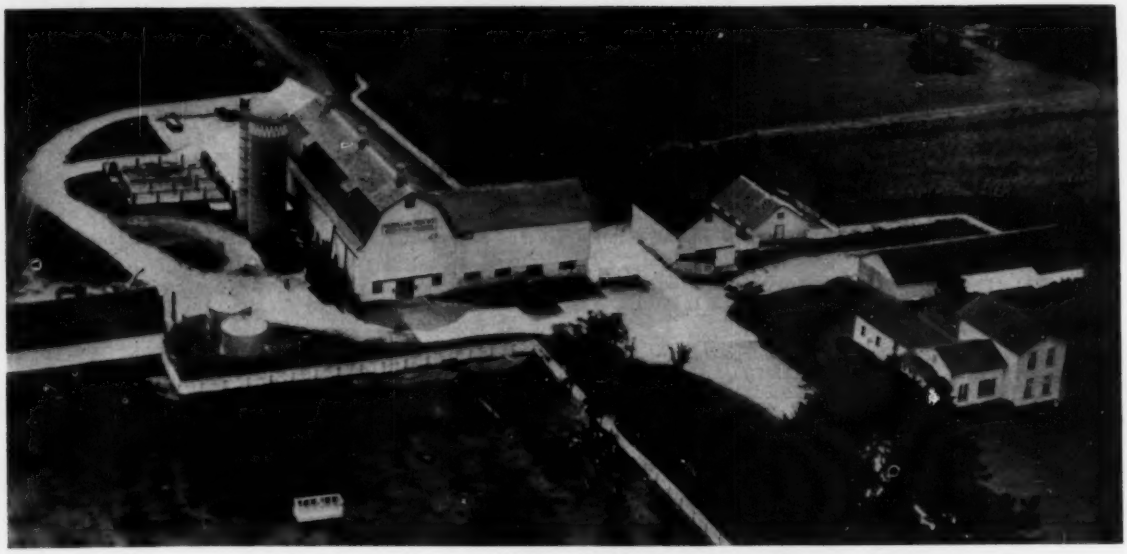

FARM BUILDINGS - MAREKANNA FARM, WHITEWATER, WIS.

SELLING —

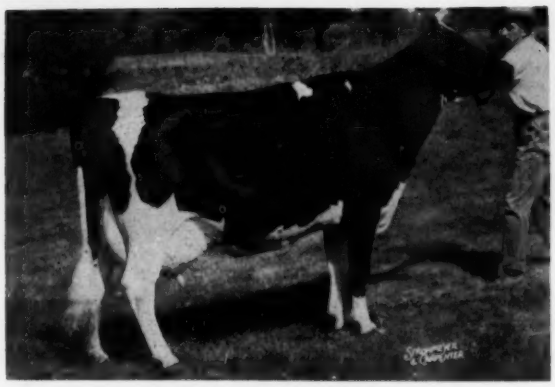

FERNGLEN BURKE PREMIER
Born: April 6, 1951.
In 313 days 4 years 12060 lbs. Milk 422 lbs. Fat - several other good records. She is an own daughter of the famous Pabst Burke Premier - fresh in July and bred in August to Rockwood Bonerges Rocket.

SELLING —

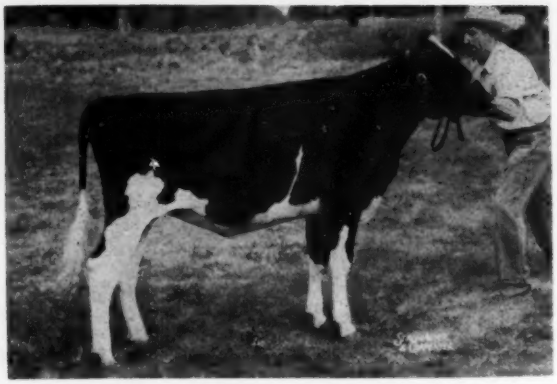

MAREKANNA VELMA KING
Born: September 11, 1956
Sire: Cotton King Jule
Dam: Oriole Home Black Zeffie
365d 3y 12480 M 460 F
Bred: July 2nd to Ranett Oak Colony

SELLING —

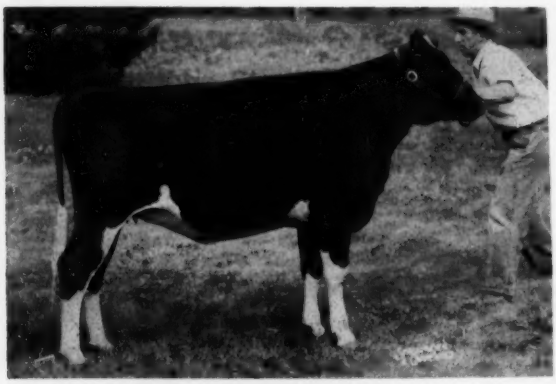

MAREKANNA DUCHESS ROCKET
Born: July 18, 1956.
Sire: Rockwood Bonerges Rocket
Dam: Marekanna Sally Princess
359d 4y 16000 M 570 F
305d 5y 13140 M 479 F
Bred: June 28, 1958 to Ranett Oak Colony.

CALFHOOD VACCINATION HAS BEEN PRACTISED FOR YEARS

The Herd will be T. B. and Bang's tested to qualify for any state or for export.

Other famous sires that there are daughters of are —

OOSTIE HOMESTEAD ADONIS - There are close to 20 of his daughters in the herd

SHIAWANA IDEAL
VAN HOOSEN K B O P
PABST BURKE PRAIRIE
GEENS BURKE LAD
CRESCENT COMMANDER FOBES

FOUR OF THE 33 ROCKWOOD BONERGES ROCKET DAUGHTERS.....

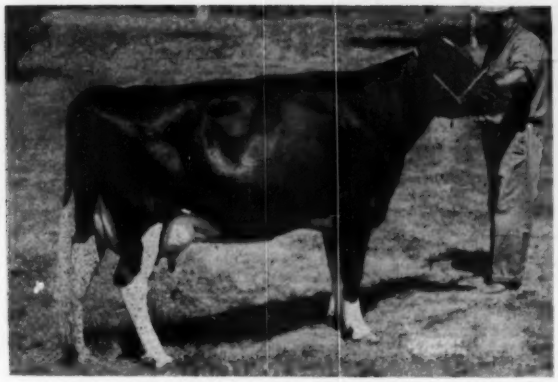

MAREKANNA ROCKET DARBY
Born: March 17, 1952

365d	3y	12480 M	460 F	
253d	4y	10480 M	440 F	Inc.

Bred: May 26th to Rockwood Bonerges Rocket.

MAREKANNA ROCKET ALICE
Born: November 10, 1952

365d	3y	12480 M	460 F
311d	4y	12580 M	460 F

Fresh in May and bred in August to Cotton King Jule.

THERE WILL BE 60 HEAD OF MILKING AGE --- BALANCE YOUNGER

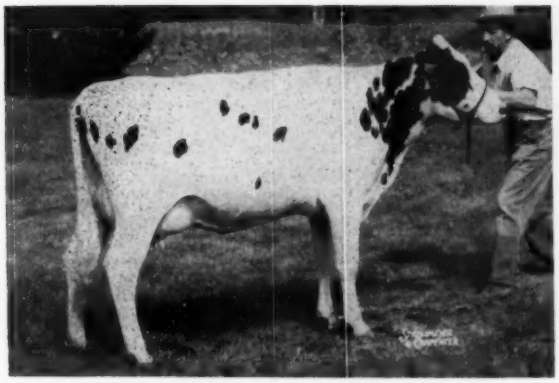

MAREKANNA ROSE ROCKET
Born Feb. 14, 1956
Fresh in May and bred in August to Rockwood Bonerges Rocket. Making a good record. Note her perfect udder.

MAREKANNA ROCKET HOLWIS MARIA
Born: Dec. 6, 1954
Now making a good record as a 3-yr-old.
Her dam has over 500 lbs. of fat as a 5-yr-old and bred July 9th to Cotton King Jule.

MAREKANNA DISPERSAL — November 12th

DA-CO-TON CRESCENT FANNIE

"EXCELLENT"

RESERVE ALL-AMERICAN AGED COW, 1957

Sire: Crescent Beauty Admiral Jule
Dam: Da-Co-Ton Farina Fobes
She is closely related to Cotton King Jule, born Nov. 1, 1954. He is one of the Junior Herd Sires.

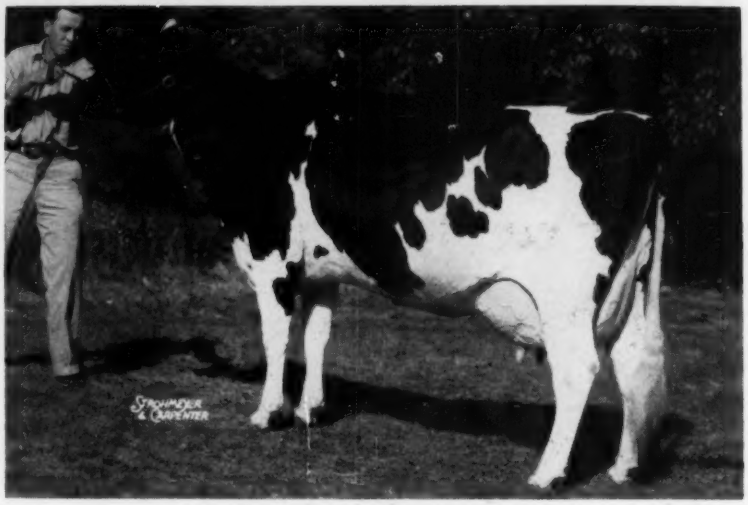

Pedigree of COTTON KING JULE 1263832

One of the Junior Herd Sires
Born Nov. 1, 1954

DOUBLE ADMIRAL JULE FOBES 1198394

ADMIRAL FOBES JULE 929716
3 "EX" daus.
4 A R daus.
3 from 531 to 670 F
22 H T Daus.
11 from 404 to 549 F
4 DHIA daus. over 600 F 4%

VICKERY VALE JULE 2nd 3052690
561 F 3y 2X 4%

DA-CO-TON- CRESCENT RUMELIA "EX" 3380821
365d 2X 487F 11530M as 1st calf 3-yr-old.
Doing very well as a 4-yr-old.
Will make over 500 F this year in 305d 2X.

CRESCENT BEAUTY ADMIRAL JULE 963726
Sire, 1st pr. Sr. "Get" Parker B & W (SD) 1951.
Sire, 1st pr. Best Uddered Cow and 1st pr. Bull Calf Parker B & W Show (SD) 1951.
Has DHIA daus. with 450-442 and 476 F - one was 1st pr. 4-yr-old Wis. State Fair 1955 and 3rd pr. 4-yr-old International.

MOUNT RIGA ADVOCATOR ROXIE "EX" 2068039
DHIA - 365d 7y 2X 625 15576
HT - 326d 7½y 2X 4% 525 13296
365d 8½y 2X 3.9% 478 12383
Lifetime prod. to date 4583F
1 proven son plus 47F on 474-lb. Fat dams and another in process.
2 daus. over 572 F on 2X

JULE KING FOBES 789081
4 "EX" daus.
28 class. daus. ave. 85.5
Sired many Gr. Champ. 12 A R daus.
2 with 822 and 895 F
8 with 493 to 745 F

QUEEN JULIANA ORMSBY ACE "EX" 1606289
In 8 lacts. made 121,641 M 4867 F 4%
Records up to 827 F 365d 2X in DHIA
One "EX" dau. - 4 daus. over 500 F

ADMIRAL FOBES JULE 929716
3 "EX" daus.
4 A R daus.
3 from 531 to 670 F
22 H T daus.
11 from 404 to 549 F
4 DHIA daus. over 600 F 4%

VICKERY VALE JULE 2450349
562 F 2y

ADMIRAL FOBES JULE 929716
3 "EX" daus.
4 A R daus.
3 from 531 to 670 F
22 H T daus.
11 from 404 to 549 F
4 DHIA daus. over 600 F 4%
Sired Res. All-Amer. Sr. Yrlg. Heifer 1949
1st pr. Sr. Yr. International and 4th pr. Sr. Yrlg. Waterloo 1949

CRESCENT JEWEL QUEEN 2087151
"Very Good"
2X 11000M 3.8% 417 F
1st pr. Aged Cow Jefferson Co. Wis. Fair 1944-1945.
Several other show winnings.

CARNATION ADVOCATOR 756184
Sired: 3d pr. "Get" Kansas St. B & W Show 1946.
1 A R dau. with 718F 19456M
1 HT dau. with 525 F
Proven in U.S.D.A.

MOUNT RIGA ROXIANNA 1992294
No opportunity for test.
1 HT dau. with 525F

Other herd sire in service is Ranette Oak Colony, born Oct. 6, 1955 that came from the herd of R. L. Anderson at Whitewater, Wis.

Ranett Oak Colony is a grandson of Ralph Dunloggin Aim from a daughter of Boys Home Superior Star with the following records:

359d	8y	2X	17605M	5.4%	957F	SA	HT
365d	5½y	2X	17023M	5.0%	855.2F		
365d	7y	2X	17262M	4.9%	844.5F		
365d	4½y	2X	14039M	4.7%	658.2F		

To Insure Catalog in Advance of Sale, Send 50c to

W. L. BAIRD CO. Box 177 Waukesha, Wis.

Touring in Wisconsin . . .

. . . With Jed

These are random notes from a mid-summer trip to the Badger State to attend the Sheboygan and Fox Valley Black & White Shows, and a twilight meeting in Calumet County, plus a few farm visits.

John and Dave Bartlett met me at the Oshkosh airport and sent me off in one of their automobiles for a couple of days and about 250 miles, in a big circle around Lake Winnebago.

Had time for a brief look-in at Kaytee Farms on the way down to Kiel for the twilight meeting at Joe Schneider's place. Don Steege was just getting the cattle into the barn for the evening milking.

The first two daughters of Kaytee Joad were just fresh — promising heifers with nice udders. This sire was classified Excellent at 3y, a son of Fernhame Aristocrat Ulysses (former herd sire bred at Farnham Smith's in Massachusetts, now in the Tennessee artificial breeding unit). His dam, Kaytee Johanna Posch (VG), went over the 100,000-lb. mark this spring (one of seven Century Producers in the herd). She has three daughters here, one of them a full sister to "Joad." One of the maternal sisters went Excellent on the last classification. It's a good family.

I was interested in 20-year-old Bellevue Pontiac Rachael (EX), I believe the oldest cow I have ever seen. She'll be 21 in November, but not quite in time to vote. Her 2-year-old son by Pabst Sir Roburke Rag Apple (Kaytee Rag Apple Sensation) is one of the herd sires. Two other sons of her's are in the Curtiss Candy stud.

The "Babette" family is another good one. She was a daughter of Jule King Admiral, a bull that left Kaytee to sire a great group of daughters in the Alton Wright herd in New York State. When Kaytee brought him back from Wright's a few years ago he died suddenly, right after serving the fourth animal they mated to him. It is remarkable that four valuable heifer calves were born from those four services. "Babette" is Kaytee Pietertje Fobes (EX), one of the older Jule King Admiral daughters, with 753 lbs. fat on 2X at 9 years and a lifetime total of over 100,000 lbs. milk. She has three daughters in the milking herd, one of them by Wis Leader, plus a VG—87 son by the Fernhame "Ulysses" bull. One of the good displays in this barn is a string of five daughters of Jule King Admiral. They are paternal sisters to Allen Hetts' great All-American "Gloria" cow.

My First Twilight Meeting

These have become a successful institution around Wisconsin, attracting crowds of from 200 to as many as 800 persons. This one, staged by the Calumet County Club, was held at the farm of Mr. and Mrs. Joe Schneider and family, just west of Kiel, with nearly 300 in attendance. A class of cows and a class of heifers were selected in a judging contest for the men, the ladies, and the children. Outside, planks on bales of hay made seats for the entire crowd for the brief program that included a message from Fieldman Charlie Brace, County Agent Orrin Meyer, County 4-H Club Agent Lowell Pierce, and Yours Truly, with Ed Rusch, Calumet County Club president, presiding. After the program numerous prizes were presented to the judging contest winners, the oldest folks present, those coming the longest distance, etc. Entertainment was provided by the Kiel German Band, and a bratwurst lunch with cheese, ice cream and beer was served all-comers. This pleasant social event, lasting from 8:00 to 10:30 in the evening, is a combination field day, picnic and Club meeting. It gets people out.

They held one for the Waukesha County area the following night, with Kyland Farms serving as the host, and nearly 400 breeders present. Here R. S Morgan of the James Mfg. Co. was the main speaker, on the subject of power equipment on dairy farms. George Barrett of the Brattleboro office, Inspector Jack Fairchild, and Horace Backus (picking some Wisconsin entries for the December Earlville Invitational) were all on hand for this one. The crowd was welcomed by owner W. D. Kyle, Jr.

MAYFLOWER HOMESTEAD SUSAN (VG)
This Gold Medal Dam left three Very Good daughters and one Good Plus in the Christoph herd. "Susanna" was one of them, a former National Champion and high Honor List point winner, and she will become a Gold Medal Dam as soon as the current record of her 2-year-old daughter is completed.

The Christoph Herd

The next morning, before heading over for the show at Plymouth, I had time for a quick visit at Paul Christoph's and Leonard Seybold's. In all the years I have known Paul and Marge Christoph, I had never before had the opportunity to see their famous herd of high producing Homesteads. They milk over 80 head, with 81 classified animals averaging 83.1 points. Nearly half the milking string is made up of daughters of Carnation Homestead High Boy, the Gold Medal sire they proved and then sold to the Badger Breeders stud. These Highboy daughters have a classification average of 85 points. Four of them now have over 100,000 lbs. of milk and the top yearly record is 812 lbs. on 2X milking. All of them make 600 lbs. of fat a year, every year, after they reach maturity. Perhaps the uniformity of this line-bred herd is illustrated by their classification score; only one Excellent, but only 7 Goods and 1 Fair out of 81 head.

Carnation Celebrity, another Gold Medal former herd sire, preceeded the Highboy bull here and also went to Badger Breeders. He still has a dozen daughters left, seven of them now boasting 100,000-lb. records.

Carnation Special Copy, jointly owned with Carnation (Hallrose Progressor from Carnation Tilda Skylark Beauty) (EX-1009 F.) now has 11 daughters milking here with first calf. Eight of them were fresh at the latest classification and with one in another herd made an average score of 80.9 points.

The "sire of the future" here is the 3-year-old Carnation High Merit, a son of Carnation Madcap Butter Boy out of Frasea Leonora Wayne (EX-1046 F.) High Merit has seen some service at Carnation, one of four sons

(Please turn to page 54)

Purer For Production

The 24 cows pictured on these pages make up practically our entire herd. They are all descendents of IDEAL and ROYALIST. Of real significance is that these include absolutely our poorest type animals, our poorest uddered, our poorest producers and our poorest testers. No breeding program can guarantee better results than its poorest animals. Ideal and Royalist are showing the same unequalled consistency in their first 16 artificial daughters who average 533F, 3.9% for the unusual increase of 75 lbs. fat. **You can be assured of similar results either by using semen from our sires or by selecting a linebred "Star" bull for a herd sire. This is because even the poorest Stars are outstanding.**

ZIMMERMAN PIEBE STAR
926f 1031f 1066f 1197 f 4%. Breed's youngest 100,000-lb. cow Royalist

ZIMMERMAN ROYAL STAR SUE
735f, 835f, 908f, 1004f, making 1000f again. 130,00m 4,600f.

ZIMMERMAN ROYAL STAR LILLY
620f, 702f, 733f, 812f, 845f, 3.8% Well over 100,000 m.

ZIMMERMAN ROYAL STAR POSIE
700f, 900f, 928f, 979f, 100,000 m 4,000f.

ZIMMERMAN PANSTAR PATTY
825f, 4.4%; 866f, 4.4%; 837f, 4.4%; 817f, 4.3%; 975f 4.4%; 4,300f.

ZIMMERMAN PANSTAR ETIE
798f; 878f 3.9%; 947f 3.5%. Making 1000f soon over 100,000m.

ZIMMERMAN PANSTAR ALCARTRA
648f 717f 817f 812f over 800f again; soon over 100,000m 3.8%.

ZIMMERMAN PANSTAR META
628f 706f 822f 1036f 4%
Just fresh with a bull calf.

ZIMMERMAN PANSTAR PRIDE
832f 858f 929f 3.7%.
Now well over 1000f.

ZIMMERMAN PANSTAR ROYAL SANDRA
887f 3.8% 910f 3.7%
Now well over 1000f.

ZIMMERMAN PANSTAR ROSANNE
2 yr. 18,553m 4% 749f

ZIMMERMAN PANSTAR GOLDIE
2 yr. 16,844m 4.2% 700f.
Over 100 lbs. this year.

ZIMMERMAN PANSTAR PIEBE
818f 4.2% 809f 4.2%
Over 800f again this year.

ZIMMERMAN BESTAR ROYAL SHEILA
992f 4.1%; 1020f 4.4%; 1137f 4.8%
Holds 3 national records.
Dam of Pilot; Her dam Piebe Star.

ZIMMERMAN BESTAR PIETJE
2 yr. 21,180m 4% 854f
National record in 305d when made.

ZIMMERMAN ALSTAR IDEAL GRACE
2 yr. 21,450M 3.9% 836f
Now making over 900f.

ZIMMERMAN ALSTAR IDEAL EVA
2 yrs. 28,147m 3.3% 926f
National record for milk; close to 1000f this year.

ZIMMERMAN BELSTAR ROYAL SEELY
2 yr. 25,140m 3.7% 937f
National record for milk and fat.
Well over 1000f this year.

ZIMMERMAN ALSTAR ROSA DINA
2 yr. 19,428m 4.3% 840f
Making over 900f now.

ZIMMERMAN ROYSTAR IDEAL ALIVE
2 yr. 18,690m 3.9% 722f.

ZIMMERMAN ALSTAR BLOSSOM
1 yr. 11m 17,899m 4.2% 748f

ZIMMERMAN ALSTAR IDEAL GAY
2 yr. 4 mo. 24,600m 3.8% 932f

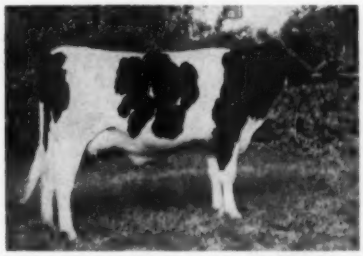

ZIMMERMAN PANSTAR ROSA DONA
2-3 16,112m 4.1% 660F
Inbred daughter of Ideal.

ZIMMERMAN ROYSTAR IDEAL ALVA
Promising 800f at 2 yrs.

Frozen and fresh semen available from Ideal and Royalist and from Beach and Pilot. Frozen semen $6 a vial plus $15 shipping charge per shipment. Fresh semen $10 per shipment of 4 to 5 C.C. (good for 4 days). No shipments over weekend or holidays.

ZIMMERMAN DAIRY FARM

L. A. and J. A. ZIMMERMAN — **LEHIGHTON, PENNSYLVANIA**

BELLEVUE PONTIAC RACHEL (EX)
This remarkable double granddaughter of Ormsby Sensation 45th will be 21 years of age in November, and is due any time now to Kaytee Joad. Her son by "Roburke" is a Kaytee Farms herd sire.

CHERRYBOLD N J JOSIE (VG)
This daughter of NJES Conqueror Ginny Leigh (VG-SMP) is now 11 years old, and has made 700 lbs. fat every year since reaching maturity. Her Excellent son heads the Leonard Seybold herd. She is now a Gold Medal Dam.

KLAZERINA DELLA 2d (EX)
This 1055-lb. fat cow is "Queen" of the Pinehurst Farms herd. Admiral Comet 21st (EX), one of their main herd sires, is her son sired by her own maternal brother. Her youngest son by Wis Leader is consigned to the forthcoming Blue Ribbon Sale in Waukesha. She also has an Excellent daughter in the herd.

WISCONSIN (From page 51)
of "Leonora" they have used.

"Old Suzanna", their former National Champion 2-and 3-year-old, is now 11, and was due again soon. This VG daughter of "Celebrity" is out of Mayflower Homestead Susan (VG), a Gold Medal Dam. Suzanna will become Gold Medal as soon as her 2-year-old daughter completes her current record.

Meadow Brook Farm

Leonard Seybold's Meadow Brook Farm at Forest Junction, a bit north of Chilton, is one of northeastern Wisconsin's well known breeding establishments, and Leonard has been a leader for many years in Wisconsin Holstein Association affairs. This herd features 45th, Winterthur and Dunloggin bloodlines. The present herd sire is Cherrybold Posch Zenith (EX), a 5-year-old son of Leonard's noted "Josie" cow. Josie is still in the herd at 11 years and since reaching maturity has made over 700 lbs. of fat each year. The herd has a classification average of over 84 points on 30 head, with a 543-lb. fat HIR herd lactation average.

There are two Excellent cows in the herd, one a daughter of the former sire, Ralph Dunloggin Aim. A daughter of this sire not yet seven years old has completed five lactations with an average of over 600 lbs. fat! The other Excellent cow is a daughter of Newmont Aristocrat, now an 8-year-old and making 800 lbs. of fat this time.

Lakeside Farm

This is one of America's most beautiful farms, owned by Wm. A. Hayssen, whose internationally known business is the manufacturing of packaging machinery. Mr. and Mrs. Hayssen and their two youngsters make their home at the farm the year around, where crystal-clear little Elkhart Lake offers swimming and boating in the summer and beautiful scenery the year around. The neat, well manicured grounds are matched by Manager Ray Brubacher's immaculate barns and well groomed cows.

Lakeside is making a real contribution to breed improvement, not only through the fine cattle they are breeding, but through their active support of all the important breed promotional activities, most particularly that of the show ring. Ray and Mr. Hayssen were among the leaders in starting the highly successful Sheboygan Black & White Show, which until this year has been held at Lakeside Farm. The herd has 12 Excellents and 35 Very Goods, with an average type rating of 86.6 on the entire herd. Their last herd average (HIR) was 560 lbs. fat on 49 cows. Their modern breeding program now hinges about two young herd sires, Elkhart Hi Hope and Wis Double Victory, and their former sire, Westmount Reflection, a son of ABC Reflection Sovereign. The "Hi Hope" bull is homebred, a 3-year-old son of Spring Farm Fond Hope out of Athlone Admiral Grace (EX), with 154,540 lbs. milk in 8 lactations, including records of 919 and 914 lbs. fat. His oldest daughters are now of breeding age. The "Victory" bull is just coming into service now, he a son of Wis Symbol out of famed Wis Prima Donna (E-GM Dam).

One of their most famous cows is Uneeda Della Golden Pica (EX), a 110,000-lb. producer with two 800-lb. records. She has a yearling son in service there sired by "Hi Hope", two daughters in the herd by Wis Leader, and while we were there she calved again with a bull calf by Pabst Sir Leader Rag Apple (maternal brother to the Mooseheart "Roburke" bull).

Another star member of the herd is Whirlhill Q Rag Apple Ariel (VG), famed four-times 1000-lb. 2X producer, now milking at 10 years and promising to do it again.

This is an inadequite account of this herd — just a few random notes from a brief but wonderfully enjoyable visit. You will be hearing much about them in the next few years, for they have the foundation for future greatness, and the owner-interest and managerial ability to follow through.

UNEEDA DELLA GOLDEN PICA (EX)
This 110,000-lb producer now has two sons and two daughters at Lakeside Farm. The two daughters are by Wis Leader and the sons by Elkhart Hi Hope and Pabst Sir Leader Rag Apple.

Pinehurst Farms

I had about an hour to look at Dave Bachman's Pinehurst herd at Sheboygan Falls before leaving for the Fox Valley show at Oshkosh. That's not enough for me to get them very well digested. The heart of the cow herd now I'd say would be the 20 good uddered, deep middled daughters of Admiral Comet (EX-SMT),

(Please turn to page 66)

This Excellent — Gold Medal Sire

SELLS IN THE

MIKE STEWART DISPERSAL

MAYNARD, IOWA — FRIDAY NOV. 21

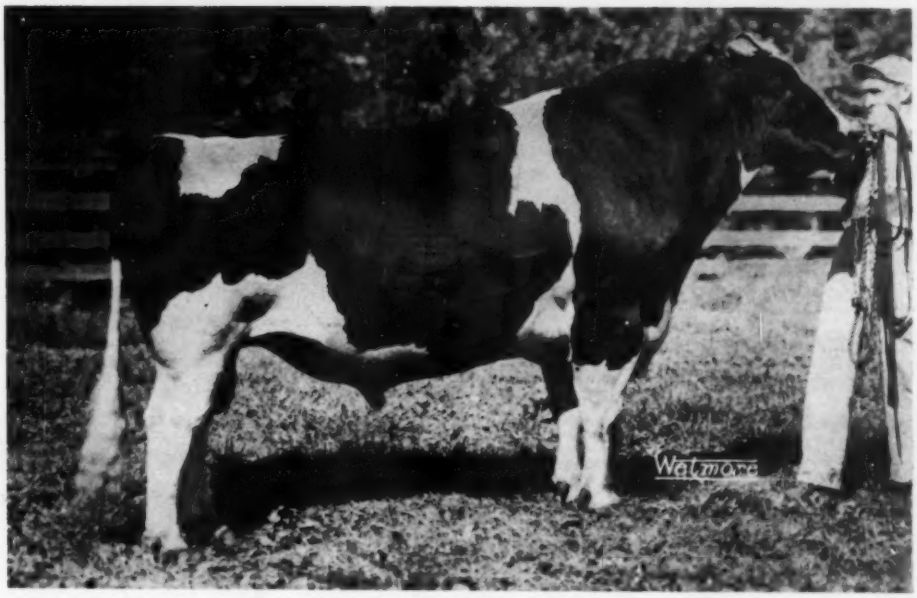

VELVEETA TRIPLE BURKE PRINCE 1160566

Born 12-9-50

His sire: Prince Rag Apple Chieftain, a 739-lb. son of Dunloggin Lochinvar Prince, (EX-GM).

HIS 10 CLASSIFIED DAUGHTERS AVERAGE 82.2 WITH 2 VG - 6 GP and 2 GOOD

His dam: Weber Triple Burke Peaches (EX) daughter of Pabst Roamer Model pictured on following page.

HIS HIR PROOF -
★ **12 DAUS. AVE. 14,617 3.56% 520 F**
★ **AN INCREASE OF 27 LBS. F. OVER THE DAMS**

20 DAUGHTERS SELL WITH HIM - 15 MILKING

SEE PICTURES FOLLOWING PAGES

This is One of the Great Proven Sires to be Sold This Year — **HE HAS TOP CONFORMATION, BREEDING and PRODUCTION.**

I. P. (Mike) STEWART, Owner — Maynard, Iowa

— Sale Managers —

W. L. BAIRD, Waukesha, Wis. — R. E. EVERLY, Seattle, Wash.

SEE NEXT FOUR PAGES ⇒

SOME HIGHLIGHTS OF

The I. P. (Mike) Stewart

85 HEAD

SALE AT FARM

SELLING

6 "EX" - 18 "VG" -14 "GP"

THE DAM OF
VELVEETA TRIPLE BURKE PRINCE

WEBER TRIPLE BURKE PEACHES (EX)—born 6-19-48

2y	312d	2X	12,890 M	463 F	
3y	330d	2X	11,610 M	420 F	
4y	336d	2X	16,980 M	580 F	
6y	288d	2X	12,190 M	447 F	
7y	342d	2X	11,760 M	407 F	
8y	304d	2X	13,470 M	446 F	
9y	242d	2X	10,710 M	377 F	(inc)

Her total for 7 lactations: 89,610M 3,140 F. Also selling and not pictured is her second calf 3-yr old daughter Miss Peaches Burke Alcartra, she has a beautiful udder.

— DAM OF "PEACHES" —

WEBER KAN-IDA BLACKY (EX)

2 records of 698 and 607 F. - life - 117,931 M 4,141 F Dam of the two cows below and of Forsgate Supreme Burke (EX) the great Texas show bull.

PRODUCE OF WEBER KAN-IDA BLACKY (EX)
"Peaches" and "Violet" - first produce at All-Iowa and Iowa State fairs, 1955 and high placing at other major shows.

← SON OF "PEACHES"
EXPLORER PILGRIM PEACHES
Born 12-7-57
Sire: Stardust Prince Pilgrim (VG)
Dam: Weber Triple Burke Peaches (EX)
This calf is maternal brother to the EX-GM senior herd sire selling.

MISS PRINCESS DELICIOUS →
Granddaughter of "Peaches." Born 12-6-57. She is by Stardust Prince Pilgrim (VG) and out of the 3-yr. old daughter of "Peaches." Her dam has 428 F. 274ds. at 2y3m.

FOUR OF THE "PRINCE" DAUGHTERS SELLING

MISS WYNEDETTE PRINCESS (GP) 3956939
Born 4-15-54
Fresh July 4, 1958
2y4m 339d 12880M 489 F.
Sire: Velveeta Triple Burke Prince (EX)
Dam: Miss North Star Roamer Inka 3607417
Will be bred to Stardust Prince Pilgrim.
Bull calf by "Pilgrim" selling.

BURKE MANCRYCO LILA (GP) 3762728
Born Nov. 16, 1953

1y9m	305d	9,710 M	345 F.	
2y11m	304d	12,866 M	463 F.	

Sire: Velveeta Triple Burke Prince
Dam: ManCryCo G Gallant Lila (VG)

4-1	3X	365d	22037	3.6% 798.1

Fresh Dec. 14, 1957
Bred August 1, to Raven Weber Pride

I. P. STEWART, Owner, MAYNARD, IOWA

Dispersal — November 21st

MAYNARD, IOWA

MAYNARD IS 50 MILES NORTHEAST OF WATERLOO.

The herd is Bang's Certified, T. B. Accredited and Calfhood Vaccinated. They are eligible for shipment anywhere.

2X RECORD TO 789F.

THE "VIOLET" FAMILY

VIOLET RAVEN MARGARET (VG-2-yrs.) 3950936
Born Aug. 9, 1954

2y2m	305d	14,510 M	531 F.
	365d	16,496 M	603 F.

Sire: Tallcorn Burke Raven Pabst. Dam: Violet (right)
Fresh 4-21-58 - bull calf by Velveeta Triple Burke Prince. Bred July 10, to Stardust Prince Pilgrim.

PEACHES' "EX" MATERNAL SISTER — SELLING

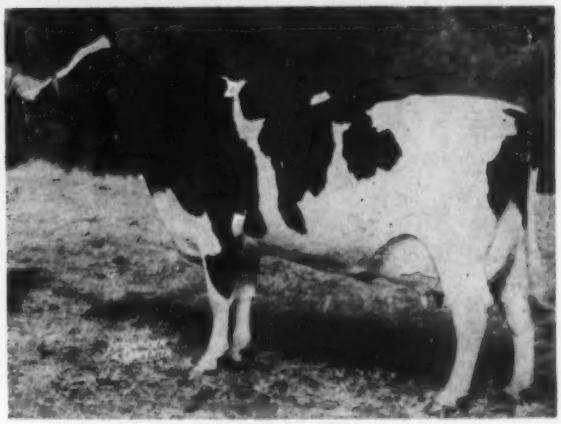

VELVEETA BURKE VIOLET (EX)—born 6-15-49

2y	365d	2X	14,300 M	527 F
4y	365d	2X	19,044 M	583 F

Her first calf won 2nd in the senior heifer calf class 1953 and has been making a fine show record in Kentucky since.

MISS PRINCESS BURKE ROSE
Born 2-4-58
Sire: Velveeta Triple Burke Prince
Dam: Velveeta Burke Violet
(See records above)

STARDUST PRINCE PILGRIM (VG), sire of the heifer pictured at the right, is a son of Velveeta Triple Burke Prince out of the Excellent Arbeth Stardust Inka Ginger with records to 789 F. He is pictured in the center spread of the issue of Sept. 27 along with his dam.

VIOLET PILGRIM PRINCESS
Born Oct. 6, 1956
Sire: Stardust Prince Pilgrim (VG)
Dam: Velveeta Burke Violet (EX)
Bred Jan. 21 - Due Oct. 28 to son of old Violet by Margaret's Raven son.

OTHER "PRINCE" DAUGHTERS SHOWN IN FAMILY GROUPS

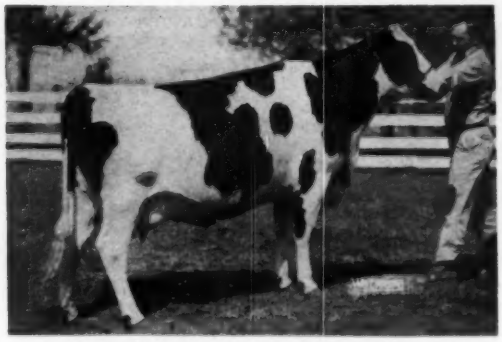

PRINCESS FOLLOW ON BURKE 4151540
Born Jan. 3, 1955 Dtr. of "Prince"

2y3m	339d	11050 M	401 F.

1st 2-yr. old Dist. B & W Show, 1957
2nd jr. yrlg. Iowa State Fair, 1956
Dam: Follow On Burke Fanny

3y	315d	491 F.	13,459 M.

Her May 6 daughter by Stardust Prince Pilgrim selling.

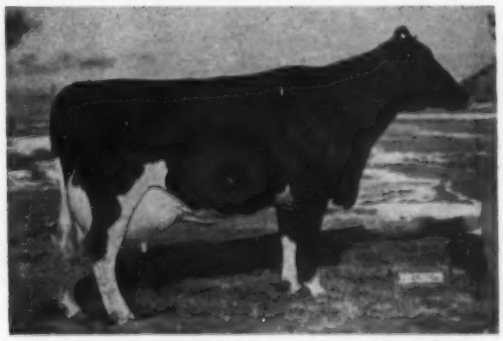

REGAL FOBES PRINCESS MAUDE (VG) 37751117
Born 2-4-53 Dtr. of "Prince"
Dam: Ormsby Regal Fobes Maude
(dtr. of Pabst Sir Regal Fobes)

2y0m	330d	12,440 M	411	F.
2y11m	308d	15,120 M	495	F.
4y0m	305d	15,380 M	491	F.

Bred Dec. 31 to Stardust Prince Pilgrim.

W. L. Baird, Waukesha, Wis. and R. E. Everly, Seattle, Wash. - Sale Mgrs.

SEE NEXT PAGES

◆ THE MIKE STEWART DISPERSAL

— OUR NEW EXCELLENT SELLING —

AR 2½y 365d 22,216 M 712 F. - 4y6m 305d 16,508 M 509 F. 5y10m 347d 15,070 M 466 F. - 6y11m 542 F. 305 ds. and 620 F. 365ds.

← Forsgate Sir Oliver Violet (Ex)

Grand Champion - Iowa State Fair, 1957 Grand and Best Udder at All-Iowa in 1956.

Born 9-11-50. Bred 2-18-58 to Stardust Prince Pilgrim. Sire: Osborndale Gay Sir Oliver, son of the 1119-lb. "Gay"; her dam, 638-lb. dtr. of Montvic R. A. Emperor.

— HER DAUGHTER —

PRINCESS PILGRIM OLIVE

← Born 9-1-57. Sire: Stardust Prince Pilgrim (VG). Dam: FORSGATE Sir Oliver Violet.

TWO "PRINCE" DTRS. and A GRDDTR.

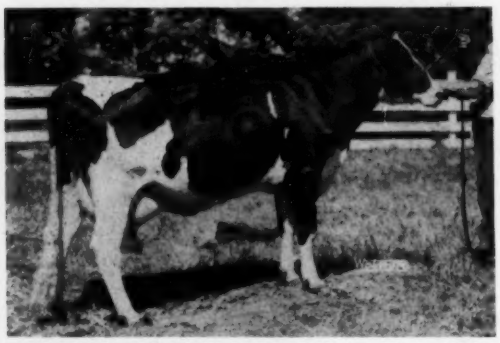

MISS TRANSFORMER PRINCE GRACE (VG) 3956942
Born Sept. 23, 1954
Sire: Velveeta Triple Burke Prince
Dam: Miss Transformer Roamer Grace

2y2m	305d	13,170 M	446 F.
	365d	14,668 M	505 F.
3y4m	276d	11,790 M	452 F.

Bred May 5, to Stardust Prince Pilgrim - Has one dtr. by Pilgrim selling (see pix)
Full sister to Miss Transformer Burke Grace, below.

ONE OF THE 6 EX. COWS SELLING

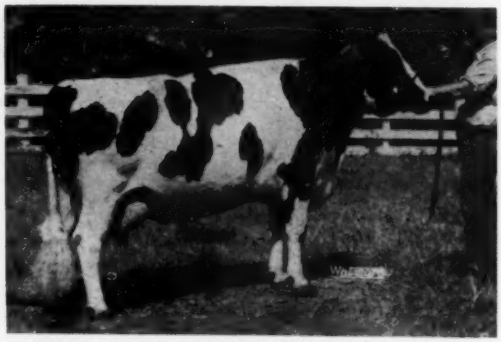

PEEWAUKEE BESS BURKE BELMONT (EX)

6y	305d	14,720 M	538 F.	
7y	277d	12,270 M	436 F.	(Inc.)
4½y	365d	16,150 M	590 F.	
2y	305d	11,053 M	412 F.	

Sire: Geens Burke Lad (SMP)
Dam: Peewaukee Belmont Bessie Inka GP
2 records on 548 and 525 F.
Bred June 9 to Stardust Prince Pilgrim.

MISS TRANSFORMER BURKE GRACE (GP) 3775122
Full sister to Miss Transformer Prince Grace (VG).
Born 11-21-53

2y2m	305d	13,315 M	450 F.
	365d	15,334 M	557 F.

Bred Oct. 3 to Stardust Prince Pilgrim.

TRANSFORMER PILGRIM GRACE
Born Jan. 1, 1958
Sire: Stardust Prince Pilgrim
Dam: Miss Transformer Prince Grace

A "PRINCE" GRDDTR.

MISS PRINCESS MASTER MAUDE (GP) 4151538
Born 2-22-55
2y6m 12610 M 515 F. 305d.
Sire: Sir Transmitter Governor Master 1194483
Dam: Regal Fobes Princess Maude
see her records to 491 F. 305d. (pictured, lower right, preceding page).
Fresh Aug. 22, 1958 - her heifer calf selling by Raven Weber Pride.

IOWA Land O' Holsteins

SEE NEXT ISSUE FOR MORE WONDERFUL FAMILIES SELLING.

I. P. (Mike) Stewart, Owner, Maynard, Iowa

MAYNARD, IOWA - FRIDAY NOV. 21 ◆

THE "BETTINAS"

FOLLOW ON TRANSMITTER TINA (VG) 3270661
Born Aug. 20, 1950
Grand Champion Ia. Dis. B & W Show, 1954

2y2m	296d	12,250	468	F.
3y0m	260d	10,820	408	F.
4y0m	314d	13,430	514	F.
5y0m	248d	10,700	406	F.
6y0m	255d	10,620	357	F.
7y2m	300d	15,460	587	F.

Sire—Transmitter Governor Maybelle
Dam — North Star Della Bettina (VG)—
Iowa state record jr. 3-yr. old with 750 F.
Bred Feb. 18 to Stardust Prince Pilgrim

"PRUDENCE" FAMILY

MAN-O-WAR PRUDENCE (VG) 3080970
Born 1-29-49

2y7m	346d	12480M	431F
3y7m	342d	11780M	400F
4y7m	341d	14200M	508F
5y7m	361d	17070M	609F
6y8m	365d	20340M	729F
8y0m	365d	19854M	685F

Sire: Sir Dunloggin Man-O-War Combine 1023451
Dam: Alexana Prudence 2802686
Bred Feb. 11 to Wis Supreme Crusader.

TRANSMITTER TINA PRINCESS (VG) 3775120
Born 7-1-53

1y11m	305d	10,305M	384F
	365d	11,570M	436F
3y3m	304d	15,424M	569F
4y3m	297d	16,010M	582F

Milked 107-lbs.
Sire: Velveeta Triple Burke Prince
Dam: Follow On Transmitter Tina (Gr. Ch. Ia. Dist. B & W Show, 1954)
Full sister to jr. champion heifer at Iowa and at All-Iowa, reserve jr. champion at Waterloo, 1954. (Sold for $1275 in Chicago Classic.)
Bred May 1 to Stardust Prince Pilgrim. Has bull calf selling born 12-13-57 by Stardust Prince Pilgrim.
HE WOULD BE A FUTURE HERD SIRE HERE.

MISS PRINCESS PRUDENCE 4154030
Born Oct. 22, 1955

1y6m	307d	9,150M	311F
2y8m	95d	5,220M	172F

Sire—Velveeta Triple Burke Prince
Dam—Man-O-Mar Prudence (see records above)
Fresh July 3, 1958—
Will be bred to Stardust Prince Pilgrim

MISS MAN-O-WAR ROAMER ELEANOR (VG) 3463881
Born Aug. 3, 1951 - Bred March 21, 1958 to Raven Weber Pride.
Sire: Arbeth Roamer Homestead Inka
Dam: Man-O-War Prudence

2y7m	346d	12480M	431F
3y7m	342d	11780M	400F
4y7m	341d	14280M	508F
5y7m	361d	17070M	609F
6y8m	365d	20340M	729F
8y0m	365d	19854M	685F

Milked over 100-lbs. a day

PRINCESS TINA MAYBELLE
Born 11-11-57
"Best female ever bred on the farm"
Sire: Stardust Prince Pilgrim
Dam: Follow On Transmitter Tina

MISS PRUDENCE ELEANOR
Born Nov. 26, 1956
Fresh with bull calf by Stardust Prince Pilgrim.
Sire—Velveeta Triple Burke Prince
Dam—Miss Man-O-War Roamer Eleanor (VG)
(see records above)

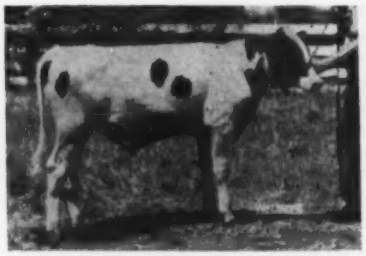

MAN-O-WAR COMET HOMESTEAD 1316546
Born Jan. 1, 1958
Sire—Brauns Tulane Leader
Dam—Miss Man-O-War Roamer Eleanor (VG) (see records above)

Records to 789 F.

REMEMBER - 6 "EX" - 18 "VG" - 14 "GP" SELLING

NEXT ISSUE - MORE EXCELLENTS - AND TWO OTHER GREAT HERD SIRES SELLING

W. L. Baird, Waukesha, Wis., and R. E. Everly, Seattle, Wash., Sale Mgrs.

FOR SALE

A Service Age DAUNTLESS - DUNLOGGIN

Born November 24, 1957

— HIS ¾ SISTER —

SHAWS CRETE TIDY UNA "EX"
6-8 365 2X 24813 4.2 1051

Raymond & Maurice Keene
Acc. - Cert. - Vacc.

"Roxie," his dam, has
4-11 2X 329 16381 4.1 668

Her VG sister, "Rena," has
7-10 2X 365 19620 4.4 867

He has 2 "EX" ¾ sisters
Shaws Crete Tidy Una, EX.
6-8 365 2X 24813 4.2 1051
Shaws Crete Tidy Una Pauline, EX.
6-3 3X 365 21796 4.3 932

— HIS SIRE —

SHAWS DAUNTLESS CRETE TIDY
"EX-GM"

● He has high test, longevity, show type and is priced to sell.

Phone, wire or write to reserve him.

RAYMAU FARM

North River Road
Auburn, Maine

People — —

STRICKLER TO JUDGE IN CHILE

Robert E. Strickler of Iola, Kansas one of our official inspectors on the herd classification staff of the Holstein-Friesian Association of America, has been selected to judge American type Holsteins at the National Exposition in Santiago, Chile this year. His mission will be sponsored by our association in cooperation with the Holstein-Friesian Association of Chile and the Foreign Agricultural Service USDA. Strickler has a good background for this selection, back in the 4-H in Kansas the team of which he was a member placed first in national contest at Waterloo. He was also a member of a Kansas State College judging team which won top honors in national competition. After graduation from college, he was active in the management of the family Holstein farm in Kansas, leaving in 1952 to become Holstein Fieldman for California, Arizona and Nevada. In 1956 he was appointed full time official inspector of herd classification. His appointment marks the seventh consecutive year in which a Holstein association representative has been invited to judge the Chilean National Exposition Show. These included J. Homer Remsberg in 1952 - 53 & 54, Richard N. Wells in 1955, Inspector J. A. Fairchild in 1956 and Inspector Merle R. Campbell in 1957.

DWIGHT SEATH TO IRELAND

Dr. D. M. Seath, Head of the Dairy Section of the University of Kentucky, has been appointed Lecturer of the College of Agriculture, University College, Dublin, Ireland for the academic year 1958-59. He will be on sabbatical leave from the University of Kentucky from October 1, 1958 to July 1, 1959.

Dr. T. R. Freeman will serve as Acting Head of the Dairy Section in Dr. Seath's absence.

While in Europe he expects to study dairy programs in research, teaching and extension in Ireland, England, Scotland and Wales. Also, between terms at the Dublin university, Dr. Seath hopes to study educational and research facilities in Denmark, Sweden, Holland and the Channel Islands.

Before returning to the United States he will present a paper at the 15th International Dairy Congress to be held in London, England June 29 to July 3. The paper is entitled "Grain Feeding to Cows at Three Levels and How it Compares to Hay and Silage as supplement to Pasture when Measured in Milk Production, Body weight change, dry matter intake and Digestibility of the Ration" by Dr. Seath, Don Dowden, B. F. Brown, D. R. Jacobson and Joe Rust all of the University of Kentucky.

Mrs. Seath will accompany Dr. Seath. The couple planned to leave Lexington about October 6th, flying directly to Ireland. They will return by boat to arrive home about July 15th, next year.

Robert Eugene Walton has been appointed Assistant Professor and Assistant Dairy Husbandman on the Dairy Staff of the Dairy Section of the University of Kentucky. He will teach Dairy Cattle Judging and Dairy Cattle Breeding as well as do research in dairy cattle breeding and management. He is a native of Oklahoma and took a B. S. Degree in Dairy Production at Oklahoma State University. His work for the Master's Degree was in Dairy Cattle Breeding at the same institution and a PH.D. at Iowa State College in the field of Animal Breeding, Statistics and Genetics.

As an exchange student he had a year at the Royal Agricultural College of Uppsula, Sweden. He worked about a year and a half as a farm manager in England on his way home.

VISITORS

Recent pleasant visitors at the World Office were **Professor S. J. Brownell** of Cornell and World reader **Einar J. Ipsen**, Associate Professor of Animal Husbandry at the Royal Veterinary and Agricultural College, Copenhagen, Denmark. Professor Ipsen is in this country for six months' special study through the Kellogg Foundation. Both men were especially interested in our gallery of All-American calendars, now practically complete from 1926 when the first calendar was issued, until 1957.

A recent overnight visitor here was **Terry Belk of El Rancho Belkowana**, Milton, Florida. Terry was spending a short vacation pursuing his studies of the Dunloggin line, both in our records here and in herd visits.

Michigan Milk Producers Association has asked the Department of Agriculture to establish a Southeastern Michigan Milk Marketing Order that would include the area now covered by the Detroit area plus Lansing, Jackson, Flint and Valley Markets. The main purpose is to correct problems arising from overlapping sales and procurement patterns by putting all dealers under a uniform marketing plan.

THE Art Hoffer Dispersal

WATERTOWN, WIS. — TUES. NOV. 18

(at the farm 5 miles north of Watertown on Hiway 26 — Sale starts at noon)

— 65 HEAD REGISTERED HOLSTEINS —

— 11 DTRS. SELLING —

PABST SIR COMET OLIVER (SMP)
Proof on 137 prs., plus 105 F. on 448-lb. dams.

The cow pictured below is the dam of the senior herd sire, Emco Lad Co Burke; he is sired by Wisconsin Burke Lad, pictured on following page - four dtrs. of this sire also pictured.

— D. H. I. A. HERD AVERAGES —

1954	29 COWS	12,326 M.	437 F.
1955	29 COWS	12,191 M.	432 F.
1956	30 COWS	12,000 M.	430 F.
1957	33 COWS	12,104 M.	444 F.
1958	Will Be About the Same as 1957		

SELLING: 11 daus. of Pabst Sir Comet Oliver; 1 daughter of Pabst Comet; 1 daughter of Pabst Regal; two daughters of Pabst Burke Belvale; four daughters and one son of Wisconsin Burke Lad; three daughters of Pabst Remer Louis; 18 dtrs. of Emco Lad Co Burke.

DAM OF SR. HERD SIRE (DTR. OF COMET)

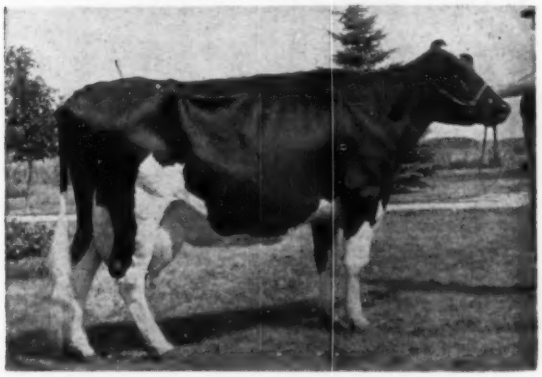

Meldomar Comet Pinehurst 3119157 (G.P. - 84 pts. at 2 yrs.) Many records up to 664 lbs. fat. She is a daughter of Pabst Comet and the dam of the senior herd sire Emco Lad Coburke.

A "COMET" GRANDDAUGHTER

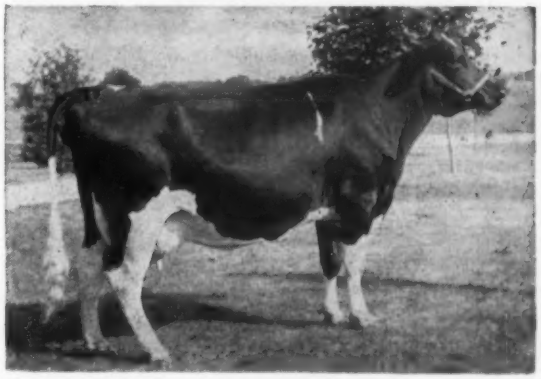

Princess Emco Comet 4219975 - A daughter of Twelvelms Man-O-War with 464 lbs. fat at 2 yrs. Her dam is a 566-lb. fat daughter of Pabst Regal.

See Next Pages ➠

THE ART HOFFER DISPERSAL

TUESDAY NOV. 18

(at the Hoffer Farm 5 mi. nor. of Watertown on Highway 26)

27 head in the herd will be springing at sale time - see DHIA herd averages - preceding page.

5 COWS SELLING WITH RECORDS FROM 600 TO 700 F. - 14 FROM 500 TO 600 F.
28 COWS SELLING WITH RECORDS FROM 400 TO 500 F.

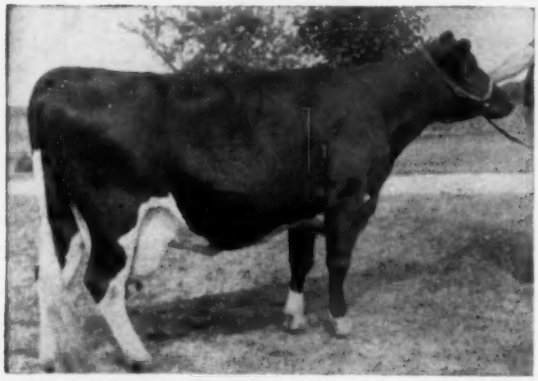

EMCO BURKE JOHANNA DELLA 3361110 - A daughter of Pabst Burke Premier with 435 lbs. fat.

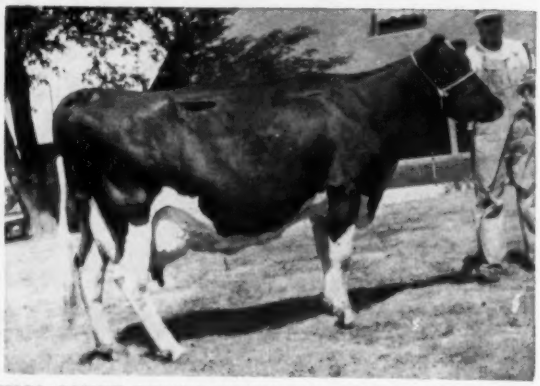

EMCO COMET BURKE 3539690 - A 600-lb. fat daughter of Pabst Sir Comet Oliver.

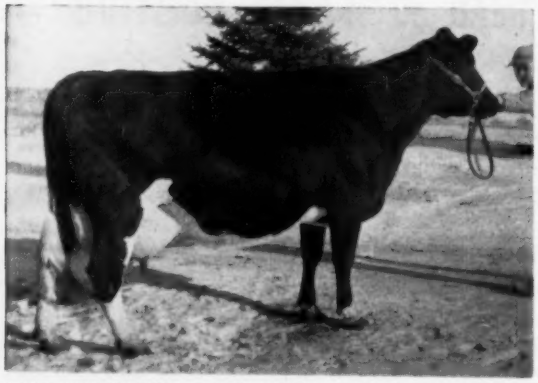

EMCO COMET REGAL PRINCESS - A 566-lb. fat daughter of Pabst Regal from a 664-lb. fat daughter of Pabst Comet.

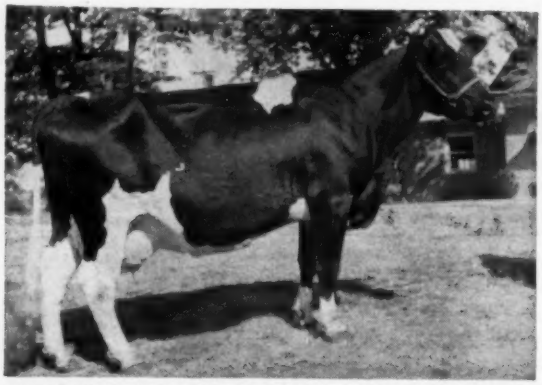

EMCO PABST BURKE MAID 3669424 - A 531-lb. fat daughter of Pabst Sir Comet Oliver. Was 2nd jr. yrlg. at Wis Jr. Fair and Dodge County Fair.

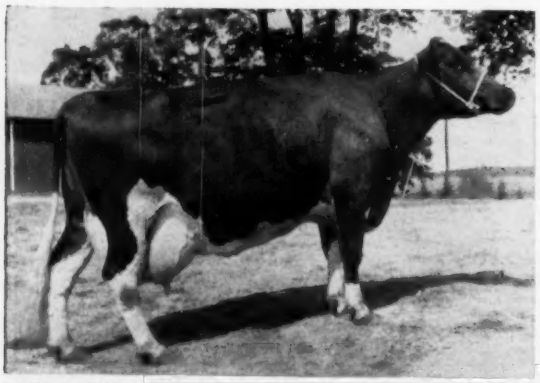

EMCO PABST HOMESTEAD 3533976 - A 595-lb. fat daughter of Pabst Sir Comet Oliver.

EMCO PABST BURKE HELEN - A 488-lb. fat jr. 2 yr. old daughter of Pabst Sir Comet Oliver.

14 OF THE 19 BRED HEIFERS SELLING HAVE DAMS WITH RECORDS FROM 450 TO 615 LBS. OF FAT

WATERTOWN, WIS.

SELLING; the senior herd sire, Emco Lad Co Burke. His sire is Wisconsin Burke Lad (pictured right) and his dam is the great Comet daughter pictured on the first page.

WISCONSIN BURKE LAD (VG-GM)
He is the sire of the herd sire, Emco Lad Co Burke that is selling. The dam of this bull is pictured on the first of these three pages - a daughter of Pabst Comet.

THE FOUR BELOW PICTURED ARE DAUGHTERS OF EMCO LAD CO BURKE

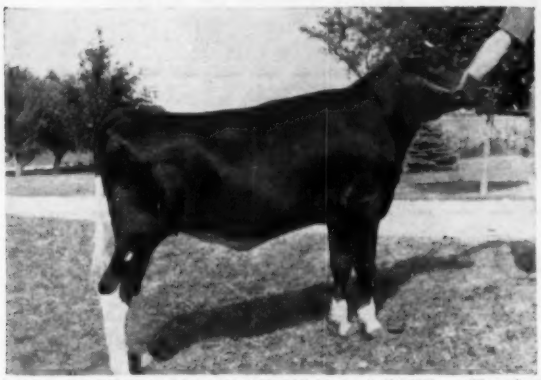

EMCO CO BURKE PABST 4533516 Born 9/26/57 — Her dam is a 440 lb. fat 2 yr. old dau. of Twelvelms Comet Man-O-War-2nd dam a 600 lb. fat dau. of Pabst Sir Comet Oliver.

EMCO CO BURKE ORMSBY MAID 4533515 Born 9/22/57 — Her dam is a 614 lb. fat dau. of Pabst Burke Belvale.

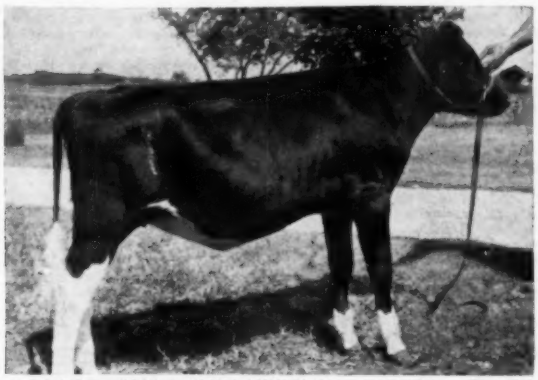

CO BURKE EMCO LASSIE 4603903 Born 1/11/58 — Her dam is a 566 lb. fat 3 yr. old dau. of Pabst Regal. 2nd dam a 664 lb. fat dau. of Pabst Comet.

EMCO CO BURKE BELLE 4603902 Born 12/19/57 — Her dam is a 502 lb. fat dau. of Pabst Burke Belvale.

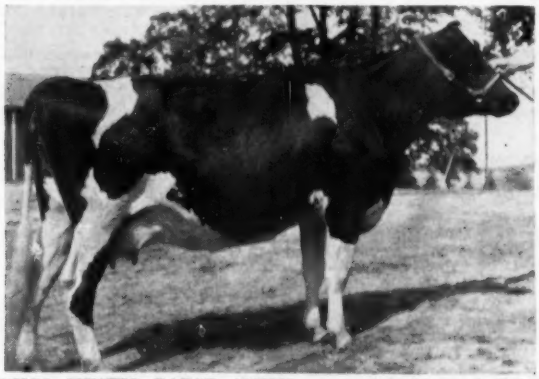

EMCO MYSTIC PABST 4032332 — a granddtr. of Pabst Roamer making over 400 lbs. fat at 2 yrs.

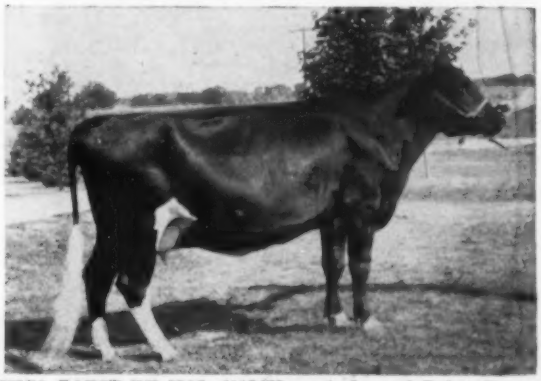

EMCO PABST DE KOL 4012478 — A dau. of Pabst Remer Louis with 420 lbs. fat at 3 yrs.

FOR CATALOGS SEND 50c TO

FRANCIS DARCEY & SONS, SALE MGRS., WATERTOWN, WIS.

The All New 1958 EMPIRE SALE

Saturday — November 8th — Morrisville, N. Y.

Sale will start at NOON at the Morrisville Agricultural Center in the village of Morrisville, just south of Route 20. Morrisville is located in Madison County about 10 miles north of Earlville. It is 30 miles southeast of Syracuse, N. Y. Sale under cover and lunch will be available.

70 Head
Most Fresh or Close

All cattle from T.B. Accredited Herds, many from Bang's Certified Herds. Most Calfhood Vaccinated. There will be a 30 day blood test. Many will be eligible for shipment out of state. All usual health precautions taken.

★ All Animals Pictured Are Selling

— SELLING —

WOODSMILL FAYNE ALLIE IDEAL (GP at 2y)
2-2 306d 2X 11,824 M 3.9% 459 F (SA)
Due Nov. 12th to FROGMORE ROYAL LANCER, Grand Champion at the 1958 N. Y. S. F. She is sired by a son of Wis Ideal (EX-GM) and her dam has 661 fat at 3 yrs. **Frogmore Farm, Aurora, N. Y.**

— SELLING —

TRIUNE LA DONA DOMINATOR
3-0 296d 2X 12,840M 3.9% 501F
4-0 311d 2X 15,610M 3.9% 601F
Due before the sale to Clyde Hill Master King (VG-GM). **Alfred J. Brown, Cazenovia, N. Y.**

— SELLING —

MORRISVILLE DEEN SUSAN
2-0 346d 2X 12,970 4.16% 540 (SA)
Her dam has 15,970M and 580F at 3 yrs. She will be fresh before the sale.
NYS Agr. & Tech. Institute, Morrisville, N. Y.

Some of The Early Consignments

Preston Trask, Traskdale, Hamilton, N. Y. — A bred 2-yr-old daughter of Pabst Reburke Duke due Jan. 8th to Pabst Fobes Burke (EX-96). Dam of this heifer is a Sir Bess Ormsby Fobes Dean daughter with 660 on 2X.

Wintercrest Farms, Pratts Hollow, N. Y. — A produce of dam and what a dam — she has 2X records to 711 fat and over 100,000 to date. One daughter selling is by Pabst Reburke Duke (GM) and she is due before the sale to Cashman Graceful Mister. The other daughter is by a son of Dean and she has just finished a 5-yr-old record of 511 fat with a 4% test. She is due to a son of Pabst Reburke Duke.

Evergreen Farms, Cazenovia, N. Y. — A daughter of Veeman Hengerveld Posch due just before the sale to a son of ABC Reflection Sovereign. She is out of a Dean daughter with 2X records to 651 fat.

I. U. Scott & Sons, Hamilton Stock Farm, Hamilton, N. Y. — Two daughters of Springbank Sovereign Smithaven. One is a maternal sister to the grand champion at the 1957 New York State Fair and she has 502f with a 4.43% test as a 4-yr-old. Her dam is a Dean daughter with records to 847 fat and over 115,000, second dam has over 150,000. She is due sale time to her grand champion brother.

Monford Kelsey & Son, Monanfran Farm, Canastota, N. Y. — A daughter of the "VG-GM" Osborndale Sir Ty-Vic Fobes with 405f at 2 yrs. and classified "GP." She is due sale time to Clyde Hill Master King Fobes (VG-GM).

Raphael L. Hicks, Camerondale Farms, Baldwinsville, N. Y. — Three 1st calf daughters of Pender Kane Commander In Chief, son of Knollwood Alcartra Chieftain from a "VG" 819-lb. cow. All three are due right around sale time to the service of Sovereign Cochran (VG-GM).

Raymond L. Volles, Marietta, N. Y. — A granddaughter of Graymar Model Triune Model Bessie due with 1st calf right after the sale.

Richard A. Hill, Elbridge, N. Y. — a first calf daughter of Veeman Hengerveld Posch due just before the sale to High Meadow Farm Masterpiece.

R. AUSTIN BACKUS, INC. — Sales Mgr. & Auct.

MEXICO, N. Y. Phone 7-7231

An Empire Sale Feature

HAMONY FARM DEAN ROSAMOND

4y	317d	2X	12,620	4.12	520
5y	357d	2X	14,910	4.04	603

This beautiful young cow (born 1-13-52) is a daughter of SIR BESS ORMSBY FOBES DEAN and she is from a wonderful cow family. Her dam, still living, has a wonderful udder and has over 120,000 to date with 2X records to 625 fat. The 3rd dam has over 200,000 and a daughter of this cow has 525 fat as a 2-yr-old. She is due before the sale to Clyde Hill Master King Fobes (VG-GM) and the calf will sell. **—from the herd of Cleon L. Dunham, Earlville, N. Y.**

Some of The Early Consignments

Wilfred D. Brown, Jamesville, N. Y. — A 450-lb. 3-yr-old daughter of Lassie Supreme out of a 701-lb. 2X "GP" daughter of Pebble Beach Prince of Wayne. She is due right after the sale to Stanver Honor Prince.

Richard Houck, Manlius, N. Y. — A bred 2-yr-old daughter of Pabst Sir Roburke Rag Apple (EX-GM) from a "GP" 516-lb. dam. She is due sale day to a son of Roburke.

Aungier Bros., Tully, N. Y. — A Sovereign Cochran granddaughter due right after the sale with her first calf to Searsfarm Dean Ada Imperial.

Kent E. Whipple, Marshline Farms, Savannah, N. Y. — A 436-lb. 3-yr-old "GP" daughter of Marshline Dean Top (VG) out of a 541-lb. 3.96% dam. She is due just before the sale to Brigeen Golden Blanche, son of the "EX-GM" Brigeen Golden Foremost.

Frogmore Farm, Aurora, N. Y. — A service age son of Frogmore Royal Lancer, the 1958 New York State Fair Grand Champion. His dam is a "GP" daughter of Pebble Beach Prince of Wayne with: Jr. 2 2X 34° 14,120M 4.5% 632F and Jr. 3 2X 304d 15,000M 4.5% 678F. This calf has 4 crosses to Sir Bess Ormbsy Fobes Dean (GM).

Animals Promised From These Breeders

WESTSIDE STOCK FARM, Sherburne, N. Y.
L. DUNAWAY, Nelson, N. Y.
VICTOR PUSHLAR, Cazenovia, N. Y.
DICK SEARS, Cazenovia, N. Y.
WASHBON & LAFFERTY, Cazenovia, N. Y.
TOTMAN & CURTIS, Cazenovia, N. Y.
Wm. JONES & SON, Cazenovia, N. Y.
MILES MARSHALL, Morrisville, N. Y.
HAROLD LEE, Cazenovia, N. Y.
MARSDALE FARM, Pratts Hollow, N. Y.
C. A. ECCLESTON, Hamilton, N. Y.
BISHOP & TURK, Pennellville, N. Y.
KENNETH BELL & SONS, Pennellville, N. Y.
HERBERT PADDOCK, Camillus, N. Y.
ROBERT HILL, Elbridge, N. Y.
C. G. WYCKOFF, Syracuse, N. Y.
HORNER BROS., Phoenix, N. Y.
MANY MORE BREEDERS TO BE REPRESENTED

RAPHAEL L. HICKS, Sales Chairman
Baldwinsville, N. Y. Ph.: Neptune 55359

— SELLING —

NEWONA PAUL LEDGEROC HAVEN
Born Nov. 28, 1953

2-2	305d	2X	15,030M	498F
3-10	314d	2X	16,070M	529F

A daughter of Pabst Regal Paul proven son of Pabst Regal out of a "VG" 913-lb. Pabst Signal daughter. Paul has increased 433-lb. dams to 557 lbs. This cow, due before the sale, sells with 2 paternal sisters. **—W. Newton Sweetland, Cazenovia, N. Y.**

— SELLING —

CULVERT BROOK ORMSBY DESIGN

2-1	326d	2X	13,290	3.7	484
3-1	308d	2X	13,240	3.9	514
4-1	305d	2X	13,410	3.8	505

A daughter of Osborndale Sir Ormsby Oliver out of a 501-lb. 2-yr-old dam. She is due just before the sale to Osborndale Royal Patrick (VG) and the calf will sell. **—Seymour Fisher, Hamilton, N. Y.**

Cattle were selected by the members of the sale committee in each of the sponsoring counties — MADISON, ONONDAGA, OSWEGO & CORTLAND. More details in the Nov. NEW YORK HOLSTEIN-FRIESIAN NEWS. Write to Dave Morrow, Sandy Creek, N. Y. for your free copy.

WISCONSIN (From page 54)

former herd sire here, by Pabst Comet and out of Klazerina Della. The main herd sire, Admiral Comet 21st (EX), soon to be proven, is a double grandson of this brood cow, out of her Excellent 1055-lb. fat daughter, Klazerina Della 2d, the "Queen" of the herd, fresh again this summer with another bull calf, this one by Wis Leader. This royally bred calf is consigned to the Blue Ribbon sale at Waukesha, November 10th.

There is another great group of cows sired by Wis Beauty Ideal (VG-SMT) that play a key role in the breeding program. The herd was reclassified the following day with three new Excellents, the oldest daughter of "Klazerina" and two more of the "Beauty" daughters. The herd now has 13 Excellents, 27 Very Goods, 30 Good Plus and two Good. There are about 40 "Beauty" daughters in the herd.

A richly bred herd sire here that not too many breeders are aware of is Wis Venus Supreme, 3-year-old son of Wis Venus and maternal brother to Vanity, Viette, Wis Whirlwind, Wis Symbol, and "Reward", the top bull in the 1958 National Convention Sale. He classified VG-87 at 3y. He is sired by Weber Comro Burke Regent, a grandson of Pabst Comet whose first six daughters average 81 points as junior 2-year-olds, with records to 704 lbs. fat.

The Admiral Comet and "Beauty" bulls are both at Badger Breeders Cooperative now. Admiral Comet has an average of 83.5 on his 40 classified daughters, and Beauty Ideal averaged 83.7 on 70 classified daughters, the two top sires in the stud for so many type-rated daughters.

Holstein breeder Alan M. Beckett (left) of Birmingham, England visited Holstein-Friesian Association of America headquarters recently. Mr. Beckett has been studying U.S. dairying since March actually working with and for several dairymen. He is shown discussing official Holstein production testing with Dr. George R. Barrett, Superintendent of the Advanced Registry Dept.

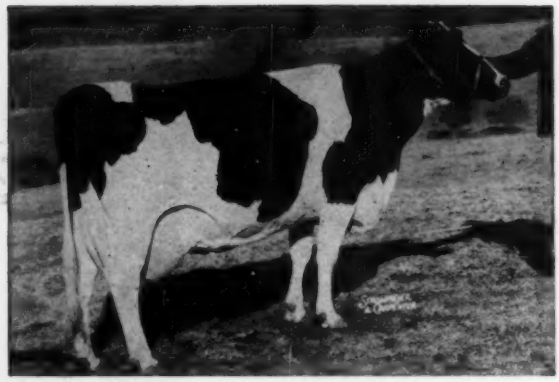

HAMARET QUEEN PROSPECTOR 2803453 (EX)
This National AR 2X Milk and Fat Champion was put to rest on Sept. 30th at River Valley Farm, Milford(N. Y. and is now buried at Lyon Brook Farm, Norwich, N. Y. At the time of her death she was jointly owned by River Valley and Lyon Brook. Bred by Charles Pratz, Waterloo, N. Y., she made her National records in 1954 for Archie Meek, Lyon Brook, Farm.

THE "QUEEN" IS DEAD

On September 30, 1958, Hamaret Queen Prospector 2803453 was put to her final rest at River Valley Farm, Milford, N. Y. She had been down since calving on Sept. 5th and it was finally decided that she wasn't going to recover. Her calf, taken by a Caesarean operation, was a bull sired by Budd Farm Top Notch, however he lived just a short time which was quite a blow to all concerned.

At the time of her death Queen was owned jointly by Archie Meek, Lyon Brook Farm, Norwich and Mrs. G. Low and Son, River Valley Farm, Milford. She was bred by Charles Pratz, Waterloo, N. Y.

Hamaret Queen Prospector (EX-91) a daughter of Lauxmont Safemaster Prospector (VG), first came to the public eye in September of 1953 when she appeared on the **World** cover after finishing a 1098-lb. 2X HIR record. A little over a year later she again appeared on the **World** cover. This time she had broken the national records for both milk and fat on 2X with 35,564 lbs. milk and 1319 lbs. fat. Queen again appeared on the **World** cover this past June along with an 1154-lb. 2X paternal sister and their sire.

Queen's dam, Femco Queen Piebe Royal (VG-737f), was awarded her Gold Medal when the program started a year ago. Another one of her daughters, Hamaret Piebe Arab (VG) is the national HT champion in the sr. 3-yr-old 2X division with 29,583 milk and 1110 fat. This cow is owned by Howard Sisson, Sherburne, N. Y.

A full sister to Queen, Hamaret Queen Piebe Prospector (VG), is owned by River Valley and Lyon Brook and is now in the Lyon Brook herd. She has 2X records to 811 fat and is the dam of a young Top Notch son that will probably see service in both of these herds.

Queen has 2 daughters in the Lyon Brook herd. The oldest daughter is sired by Curtiss Candy Della Bomber and is making well over 850 fat on 2X this year as a 3-yr-old. She is classified "VG." The youngest daughter is sired by Hickory Creek Golden Admiral and is milking with 1st calf.

The River Valley-Lyon Brook senior herd sire is a son of Queen, Lyon Brook Wallie Queen (EX-92). This outstanding bull has just been awarded his Silver Medal Type rating with 46 classified daughters in 23 herds averaging 81.5 points. There were 6 "VG", 30 "GP", 8 "G" and only 2 "F." He has 2-yr-old daughters with actual records to 739 fat on 2X and a preliminary 10 pair proof shows the daughters averaging 608 fat, an increase of 39 lbs. fat over the dams.

Queen would have been 12 years old on Nov. 28th and during her lifetime she produced a total of 173,238 milk and 6543 fat.

More On The Merits Of Milk —The working man's contribution in 4½ minutes—about 1 per cent of the 8-hour working day—will buy three glasses of milk. This food gives him 17 per cent of needed calories or energy, 39 per cent of protein, 100 per cent of calcium, 90 per cent of phosphorus, 29 per cent of vitamin A, 29 per cent of thiamine, 78 per cent of riboflavin, and up to 25 per cent of vitamin C required by the average male adult daily.—From a recent Colorado State University release.—USDA

Best in the West ? And Maybe More ?

FERN PABST MONARCH 4543966 (VG)
1st 2-yr-old and Best Udder, Great Western and Calif. State Fair.

This is Fern Pabst Monarch (VG), 1st prize 2-year-old and Best Udder winner at the California State Fair Regional Holstein Show, and also at the Great Western Show. She is a daughter of our junior herd sire . . .

Q T P SOUVENIR MONARCH (VG-89)

Son of Sonniwilk Sovereign Souvenir (EX), $8,000 Res. All-Canadian son of Sovereign. His dam is Susan Pathfinder Dewdrop with 2X records of 708, 781 and 817 lbs. fat.

Our senior sire is a son of Montvic Rag Apple Sovereign, now 10 years old and one of the few sons of this influential sire still in service. He is . . .

SPRINGBANK SOVEREIGN APOLLO

(VG-Silver Medal Type)

His 15 daughters have an actual average of 15,078 lbs. milk and 513 lbs. fat in an average of 309 days, HIR, nine of them from 500 to 711 lbs. fat.

ARTIFICIAL SERVICE (FROZEN) AVAILABLE FROM BOTH SIRES—PRICES REASONABLE

The NorCliff Ranch

CLIFFORD & HELEN NORTON • Route 2, Box 178 • Chandler, Arizona

Ranch 1 mi. south, 1½ mi. east of Chandler—Tomas Cowie, Herdsman

Have You Seen A Better One This Year ?

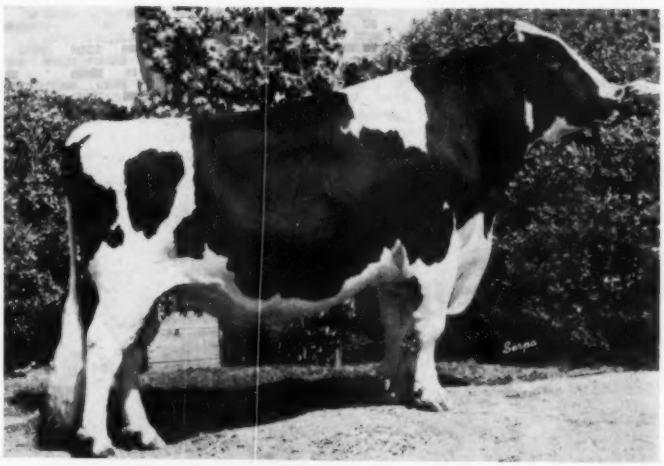

ROBARON ROCKWOOD BEAUM 1304176
1st Aged Bull, Sr. and Gr. Champion, Calif. State Fair and Pomona. A double grandson of Westland Hayden Monarch from a granddaughter of "Skyrocket."

We believe this strong, deep bodied 4-year-old son of Rockwood Baron J Monarch (EX) may be the best aged bull on the 1958 show circuit. He was Senior and Grand Champion at California State Fair (a regional show), and also at Pomona.

We were pleased to have four second prize winners also; 2nd Aged Cow and Reserve Grand Champion; 2nd 4-year-old; 2nd Sr. Yearling Heifer; and 2nd Senior Get of Sire by Spring Farm Fond Hope.

At Pomona our eight head won six first prizes.

CHEATHAM DAIRY, INC.

LAVEEN, ARIZONA (12 MILES SOUTHWEST OF PHOENIX)

Skokie Noel goes to Harden Farms

SKOKIE NOEL - born Dec. 24, 1957

We are pleased that Mr. Harden and Dr. Harrison selected SKOKIE NOEL to follow Pabst Reburke Duke in the great Harden Farms herd. NOEL is a full brother to SKOKIE DUKE, herd sire at Elmwood.

PABST LEADER DUKE 1249424
Very Good at 3 years
Maternal brother to:
Pabst Reburke Duke (GP-GM)
Gold Medal Sire with high proof and daughters in heifer form to 920 lbs. fat.
Harden Farms Herd Sire.
Pabst Duke "Very Good"
Pabst Herd Sire

SKOKIE GOLDEN JOY 3425213
Excellent

365d	**5y**	**2X**	**27,126**	**4.8**	**1301**
305d	**5y**	**2X**	**23,631**	**4.7**	**1113**

(National Champion)

365d	**2y**	**2X**	**18,657**	**4.6**	**867**

⅞ sister to:

SKOKIE PRINCESS VERA (EX)

305d	**2½y**	**2X**	**18,106**	**4.5**	**810**

(National Champion)

365d	**2½y**	**2X**	**19,894**	**4.7**	**928**
365d	**3½y**	**3X**	**21,252**	**4.5**	**926**

Dam of Skokie Design
Elmwood Herd Sire

WIS LEADER 915940
Excellent - Gold Medal
Sire of:
All-Am. 3-yr-old Hfr., 1957
All-Am. Get and Aged Cow, 1956.
All-Am. Jr. Yrlg. Bull, Res. Get and Res. 4-Yr.-old Cow, 1955.
16 "EX" offspring and A R dtrs. to 1042 lbs. fat.

PABST BURKE DUCHESS 2373582
Very Good

4½y	**365**	**3X**	**22,553**	**3.8**	**861.9**
10y	**365**	**2X**	**18,827**	**3.8**	**721.6**
2½y	**365**	**3X**	**19,477**	**3.6**	**705.2**

Best Uddered Cow, State Fair, 1948

SKOKIE GOLDEN PRINCE 1079736
Gold Medal — Very Good

19 dtrs. ave.	16142	4.08	658
19 dams ave.	15541	4.00	622
Increase	601	.08	36

Sire of
1st Get Ill. State Fair 1955.
Skokie Golden Joy (EX)

5y	1m	365d	2X	27126	4.8	1301

Ill. State Record — 2d in Nation

SMITHLAND SUPREME VERA 2806298
Very Good — 89

3y	**2m**	**365d**	**2X**	**15653**	**4.5**	**697**
2y	**2m**	**305d**	**2X**	**12830**	**4.2**	**540**

Both former Ill. State Records
1st 4 yr. old Indiana 1949
2d 2 yr. old, Illinois, 1948
3 tested dtrs. with 928, 966, 1301 Fat
Dam of Skokie Golden Joy (EX)

5y	1m	365d	2X	27126	4.8	1301

WEBER BURKE CYCLONE 819476
AR daughters to 1042 lbs. fat
Son of "Burke" (VG-GM) and Weber Burke Pride (EX).

WIS SYMPHONY 2208022

5½y	**365**	**4X**	**19,571**	**4.3**	**843.1**
3y	**365**	**4X**	**18,183**	**3.9**	**710.6**

Dam of 795 lb. dtr.

WISCONSIN ADMIRAL BURKE LAD 697789
Very Good - Gold Medal
Sire of 49 "Excellent" offspring:
14 Gold Medal Sons and 8 Gold Medal Daughters

VENTNOR DUCHESS TIDY FOBES 1885230
Good Plus

6y	**365**	**3X**	**19,126**	**3.8**	**727.7**

DUNLOGGIN LOCHINVAR PRINCE
Gold Medal — Excellent

113 dtrs. ave.	13744	3.95	543

10 dtrs. from 911 to 1083 fat
Sire 1st Jr. Get Nat'l DCC 1950

DUNLOGGIN GOLDEN PRINCESS
Excellent

7y	**2m**	**365d**	**3X**	**24642**	**4.2**	**1047**

Hon. Men. All-Amer. 4-yr-old '46
2 maternal sisters with 1020-1110 Fat

INKA SUPREME POSCH
All-Canadian Aged Bull 1943

127 dtrs. ave.	11853	3.53	419

Dtrs. to 1035 fat

GLENSIDE BESSIE ORMSBY NIG PIEBE
Gold Medal Dam

7y	**4m**	**365d**	**3X**	**22799**	**4.1**	**941**

Dam of 2d Produce Ind. SF 1949
Dam of Skokie Prince Regent (SMP-VG)
Dam of Skokie Princess Faith (VG)

365d	**7y**	**3X**	**21,973**	**1118**

ELMWOOD FARMS ◆ Lake Forest, Ill.

. . . And Here are Three Reasons Why

Reason No. 1 — His Dam, Skokie Golden Joy (Excellent)

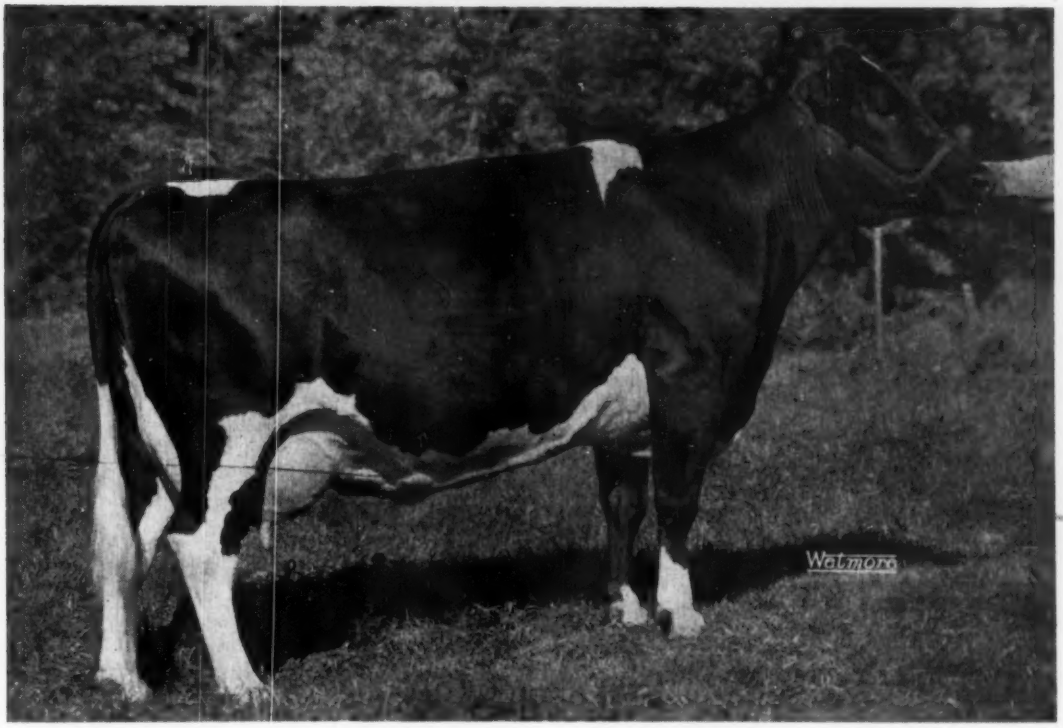

Reason No. 2 - - Joy's sire - **Skokie Golden Prince (Gold Medal)** - the result of combining the great proven Dunloggin blood lines used so successfully at Harden Farms.

Reason No. 3 - - Skokie Noel's paternal granddam is the great brood cow, Pabst Burke Duchess, the dam of: **Pabst Reburke Duke (Gold Medal),** the highly proven sire that continues to write history at Harden Farms; **Pabst Duke,** whose daughters are producing sensationally at Pabst Farms and possess the beautiful udders that his full brother is famous for; and **Pabst Leader Duke,** popular young sire at Pabst Farms and the sire of Skokie Noel.

The Udders of Pabst Burke Duchess and her Granddaughter, Harden Farms Duchess Dorinda

HARDEN FARMS DUCHESS DORINDA

Best Udder, New York State Fair, 1958

PABST BURKE DUCHESS

Best Udder Wisconsin Centennial, 1948

Frozen Semen will be available — Write for information

HARDEN FARMS - - Camden, New York

Patty Goes To Oklahoma

SMOKY HILL PANSY PATTY 3914136 – Born June 27, 1954
Classified "VG-87 pts. at 2 years"

2-7	305d	3X	14,301 M	3.9%	556 F	HT
2-7	365d	3X	16,006 M	3.9%	628 F	HT

Purple ribbon 2-Year-Old, Southwest Ohio District Black and White Show, 1957
1st 2-Year-Old, Warren County Fair, 1957

Our thanks and best wishes to Mr. George Yeoman, Dover, Oklahoma, the purchaser of Smoky Hill Pansy Patty in the recent Chicago Classic Sale. At Mr. Yeoman,s request, Patty was brought back to SanMarGale to finish the top 3-yr-old record she has started. She will also be bred to one of our "Excellent" Burke bulls, three of them pictured below.

PABST ROBURKE BELMONT
Excellent - Gold Medal Proven Sire
Now on lease to COBA

WIS WHIRLWIND
(EX-SMT)
Senior Herd Sire at SanMarGale

PABST BURKE DICTATOR
Excellent - Plus Proven
An own son of "Burke"
Dead but in service through frozen semen.

SANMARGALE FARMS

• RALPH STOLLE *Owner*
• JACK HOLTZAPPLE *Manager*

• LEBANON, OHIO

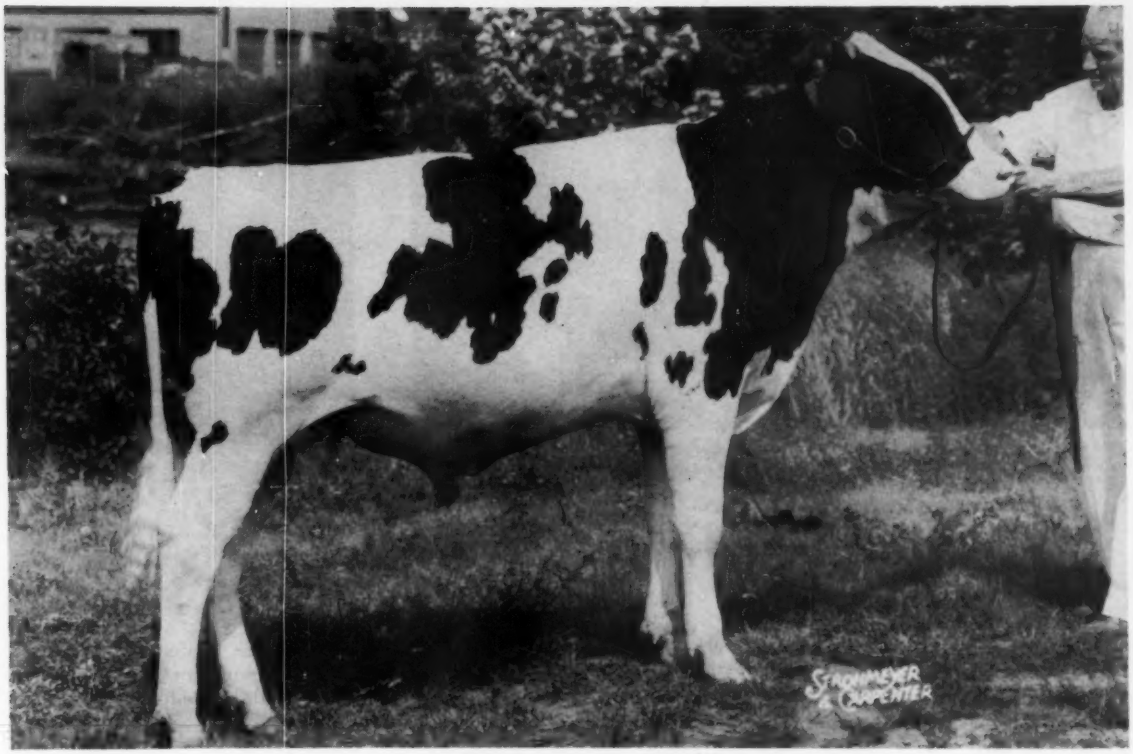

Freebaer Alcartra Lad 1319666

First Prize Bull Calf, New York State Fair, 1958
First, Junior and Reserve Grand Champion, Eastern States, 1958

Our Flat-Boned Junior Sire by A. B. C. REFLECTION SOVEREIGN

HIS "EXCELLENT" DAM

ALCARTRA FRAN LEE LASS (EX)
All-Canadian 3-year-old, 1951; Reserve in 1952. Hon. Men. All-American Aged Cow, 1955. Dam of a Res. All-Canadian bull in 1953. Note her two daughters at right. The 1958 Eastern States Junior Champion female was sired by an older son of hers.

HIS "VG" MATERNAL SISTERS

PRODUCE OF ALCARTRA FRAN LEE LASS
Both classified "VG" - 1st Produce at Eastern States 3rd at N. Y. State Fair, 1956 and 1954. Left: Alcartra Fran Lee Emile Lass, Right: Alcartra Fran Lee Finest Lass. We have a daughter of "Emile Lass" by Spring Farm Fond Hope, a daughter of "Finest Lass" by ABC Ref. Sovereign.

A Mate for our "Baron" Daughters

Freebaer Farms ◆ Fort Plain, New York

FRED BAER, Owner — BILL LAMPHERE, Herdsman

GLEN M. HOUSEHOLDER

DR. E. S. HARRISON

MERLE E. HOWARD
with Klussendorf Trophy he won in 1954.

1958 New York Breeders' Institute Plans Set

Harrison, Householder, and Howard are Speakers

Featured speakers at the 1958 New York Breeders' Institute, to be held the week of November 10, are Dr. E. S. Harrison, manager of Harden Farms, Camden, N. Y.; Glen M. Householder, special representative of The Holstein-Friesian Assn. of America; and Merle E. Howard, Dairy Superintendent of the famous Mooseheart herd in Illinois and judge of the 1958 New York State Fair as well as other major shows.

The schedule of meetings, all in New York State, is as follows:

Nov. 10 — East Aurora Farm & Home Center; co-chairmen Arlon Waite & John A. Birkland.

Nov. 11 — Canandaigua Farm & Home Center; co-chairmen Edward R. Davie & Glenn D. Nice.

Nov. 12 — Gouverneur, Clear View Restaurant (on Route 11 south); co-chairmen Paul Fishel & Donald E. Huddleston.

Nov. 13 — Cortland, Cortlandville Grange Hall; co-chairmen Francis Sears & Ira Blixt.

Nov. 14 — Beckers Corners, Bethlehem Grange Hall, south of Albany on 9-W; co-chairmen Marvin LaGrange & Norman C. Kidder.

The Annual Breeders' Institute sponsored by the New York Holstein-Friesian Assn., is designed to provide expert information concerning the dairy cattle breeding industry to dairymen of all breeds. The theme of the meetings this year is Herd Management and certainly the speakers are authorities.

Prof. Ray Albrectsen, Cornell University, is general chairman of the series and serves as moderator. Meetings start at 10:30 a. m. each day and continue until 4 p. m., with time-out for lunch.

All interested persons are invited to attend, regardless of breed affiliation or location.

Obituary . . .

CLIFFORD A. RUBLE

Clifford A. Ruble, a lifelong breeder of Holsteins at Winebrook Farm, Albert Lea, Minn., died recently in a local hospital. Death resulted from a heart condition following two years of ill health. He was 57 years of age.

Born in Freeborn County, Minn. December 25, 1900, he graduated from Albert Lea High School and the University of Minnesota Farm School. He had been a Holstein breeder for 40 years, originally in partnership with his father, Fred Ruble, who joined the Holstein-Friesian Association of America in 1908. Clifford was successful in developing one of the best known herds in the state. One of the recent herd sires earned here the honor of Gold Medal. In 1951 he received the Skelly Award for outstanding achievement in agriculture. He was a member of the First Lutheran Church and active in local civic and fraternal organizations.

He married Dagmar Olsen in 1927 at Albert Lea. She survives him along with four sons and a daughter. One son, Clifford, is in the U. S. Navy; Glen, Elton and David are at home, active in the operation of the farm and herd; also a daughter Phyllis, now Mrs. George Hendrickson, Albert Lea; and six grandchildren. It will be pleasing to the many friends of Mr. Ruble to know that his sons intend to continue the Holstein operations at Winebrook Farm.

CHARLES DINEEN

Charles F. Dineen, 79, secretary of the Milwaukee Cooperative Milk Producers since its organization, passed away August 27 after a lifetime of service to milk producers. A Holstein breeder and member of the Holstein-Friesian Association of America, (1913), he was familiar with the problems of the dairyman. He had the respect of all with whom he dealt, producers, handlers and industry alike. His leadership has brought wide recognition to the Milwaukee Producers Group as one of the top organizations in this field. He was secretary-treasurer of the Dairy Council of Milwaukee, which organization he helped to found in 1945. He was a charter member of the Wisconsin Council of Agriculture Cooperatives and had served as director of the National Milk Producers Federation. Surviving are his wife, five sons and two daughters. The friendship of your editor and Charley Dineen covers a span of more than thirty years. Through the years we have reprinted many items of interest from the Milwaukee Milk Producer which he edited.

U. S. NATIONAL BLUE RIBBON SALE

WAUKESHA, WISCONSIN . . . NOVEMBER 10-11

Sale Starts at 11 A. M. Each Day

Sale Headquarters: Avalon Hotel, Waukesha, Wis.

135 HEAD OF AMERICA'S BEST HOLSTEINS . . . . Selected from 7 States

W. A. Weeks Analyzed
Liberal Terms: Friendly Finance Company, DeKalb, Ill.

Selections from Iowa made by Don Rehder
Selections from Minnesota made by Hugo Albrecht
Selections from Washington and Utah by R. E. Everly.

AUCTIONEERS:

Harvey Swartz, Waukesha, Wis. Tom McCord, Montgomery, Ala.
A. C. Thomson, Burlington, Ill. Glenn Casey, Williamston, Mich.
Wm. Williams, Huntley, Ill.

ANNOUNCEMENTS
R. E. Everly, Seattle, Washington

15 TOP HERD SIRES — — 7 OF THEM FROM "EXCELLENT" DAMS
3 "EXCELLENT" COWS

CONSIGNORS TO DATE . . .

Pabst Farms, Inc., Oconomowoc, Wis.
Carnation Farms, Carnation, Wash.
Pinehurst Farms, Sheboygan Falls, Wis.
Christ A. Mayer & Sons, Slinger, Wis.
Waukesha Co. Hospital, Waukesha, Wis.
Ravenglen Farm, Antioch, Ill.
Elmwood Farms, Lake Forest, Ill.
W. G. Timm, Monroe, Wis.
Floyd Jones, Bangor, Wis.
Knauf & Tesch, Chilton, Wis.
Anton E. Wiedmeyer, Richfield, Wis.
Lundt Bros., Helenville, Wis.
Dr. Sigurd B. Gunderson, West Salem, Wis.
Great Home Farm, Belgium, Wis.
Wallace Bayley, Waterford, Wis.
Dr. J. W. Pirie, Cedar Rapids, Iowa
Walter M. Hood, North Prairie, Wis.
Krull Farms, Lake Mills, Wis.
Henry Van Driest, Cedar Grove, Wis.
Leonard Kobiske, Waupaca, Wis.
Lloyd G. Owens, Oconomowoc, Wis.
Ray H. Bast, Richfield, Wis.
Harold T. Burdick & Son, Hillsdale, Wis.
Schroeder Dairy Farm, West Bend, Wis.
George Weidman, Cedarburg, Wis.
Mr. & Mrs. J. E. Archambault, Woodworth, Wis.
Newman Bros., Culver, Ind.
Hawthorn-Mellody Farms, Libertyville, Ill.
Harold Imig, Neillsville, Wis.
Henry Richter, Union Grove, Wis.
Lakeside Farm
Leonard Johnson, St. Croix Falls, Wis.
Morris Bros., Oconomowoc, Wis.
D. T. and Norma M. Roberts, Fennimore, Wis.
Robert Jones, Lake Geneva, Wis.
Ruby Acres, Elkhorn, Wis.
Hiawatha Farm, Sturtevant, Wis.
George Kieffer, Auburndale, Wis.
Don Rehder, Gladbrook, Iowa
John & Kathryn Bartlett, Oshkosh, Wis.
John Wuethrich Creamery Co., Greenwood, Wis.
Elsmer F. Berg & Son, Brownsville, Wis.
Browndell Farms, Caledonia, Ill.
Whitill Farm, Poplar Grove, Ill.
Hugo Albrecht, New Ulm, Minn.
Max Hall, Brooklyn, Iowa
Emerson Ela, Burlington, Wis.
Webb & Zoberlin,, Plymouth, Wis.
Christoph Farms, Chilton, Wis.
Johnson & Fuller, Burlington, Wis.
Ben Dibble, Delavan, Wis.
American Liberty Farms, Belvidere, Ill.
Merle W. Schenk, Woodinville, Wash.
Gus Bavelas, Farmington, Utah
Margaret & Roy Bathum, Enumclaw, Wash.
Dr. Edyth Swarthout & Bert Brown, West Salem, Wis.
Mooseheart, Mooseheart, Ill.
Walter Lange & Son, Watertown, Wis.
Art Johnson, Elkader, Iowa
Hawthorn-Mellody Farms, Libertyville, Ill.
Quality To Farms, Marion, Iowa

More Coming!

To Insure Catalog in Advance of Sale, Send 50c to —

W. L. BAIRD COMPANY BOX 177 WAUKESHA ,WISCONSIN

U. S. NATIONAL BLUE RIBBON

MONDAY & TUESDAY **NOV. 10 - 11**

THIS GR. CH. 4-H HEIFER SELLS

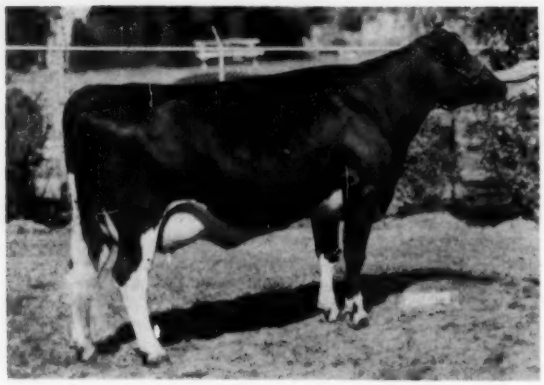

Dessie Raburke Sethje 4013172

Grand Champion in 4-H work at the 1958 4-H Show at Wisconsin, showing against over 400 head. Owned by Webb & Zoberlin, Plymouth, Wis.

Sired by Zarnowski Raburke Ace, son of the famous "Excellent-Gold Medal Sire," "Raven," from Zarnowski Tri Burke Belle Lass, Classified "Excellent." She is finishing with over 500 lbs. of fat with her first calf.

FROM WEBB & ZOBERLIN we have a consignment of 7 head coming . . .

Two of these are show calves, born in April and May — both of them sired by C Zarnowski Raburke Admiral, and from dams with records over 60,000 lbs. of milk and still going strong. ALSO, a 2-yr-old daughter of Pabst Raven Jess Fobes, from Sethje Della Fobes with 27,929 lbs. milk - 850 lbs. fat on AR test. In 12 lactations, she has 201,796 lbs. milk - 6687 lbs. fat. She is 15 years old at present and still going strong . Her best day's milk is 121 lbs. - This 2-yr-old daughter is due around sale time.

ALSO FROM WEBB & ZOBERLIN, two top herd sires around a year old . . . and, a 4-yr-old cow that is finishing with over 600 lbs. of fat as a 3-yr-old, on 2X.

FROM HARVEY A. NELSON & SONS . . . A 5-yr-old daughter of Gray View Skyloch Prospector - namely, U-CE-A Gray View Creator. She has a "whale" of a pedigree, which includes Dunloggin Lochinvar Prince, Pabst Burke Tritomia Don, King Bess Walker Fobes of Ventor, and — incidentally — she is classified "EXCELLENT," has records of 484 F. in 290d. at 3y11m and 467 F. at 2½ yrs.

ALSO - **a 10 mths. old son of Man-O-War B F Crescent Combine (VG) from a full sister to the All-American "Skyanne."** The dam is Gray View B D Skylight and she has a jr. 3-yr. old record of 611 F. 3.9% 15,796 M. on 2X, 365ds. "Skyanne" was All-Am. 3-yr. old and All-Am. 2-yr. old, daughter of Pabst Burke Tritomia Don (EX-GM).

— SELLING —

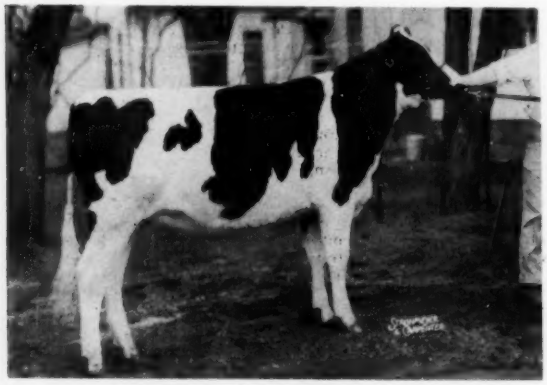

ELKHART REFLECTION RAMONA
Born: July 16, 1956
1st prize calf, Waukesha Dairy Show, 1957
1st prize Jr. Yrlg., Waukesha Dairy Show, 1958.
1st prize Sr. Yrlg. & Jr. Ch. at the Sheboygan B & W Show, 1958.
Bred: Feb. 22nd to Elkhart Hi Hope, son of Athlone Admiral Grace who is classified "Excellent" — 92 pts. — and has 154,540 lbs. Milk 5834 lbs. Fat. This is just one of the outstanding females consigned to the Blue Ribbon Sale.
(Lakeside Farms)

— DAUGHTER SELLING —

CARNATION HOMESTEAD HIGHBOY
"Excellent-Gold Medal Proven Sire"
From Christoph Farms, we are fortunate in securing one of his daughters that just turned three years old in September. At the age of 2 years and 1 month, she has just finished a record in 328 days of 14870 lbs. milk - 536 lbs. fat. Her dam is a daughter of Carnation Celebrity, "Gold Medal Bull," and her dam has records up to 23,586 lbs. milk - 890 lbs. fat as a 6-yr-old. She is due in September to Oostie Carnation Chevron, who is a son of the famous Oostie Princess Inka.

SALE, WAUKESHA, WIS.

CARNATION'S "EMBLEM" From A "BUTTER BOY"

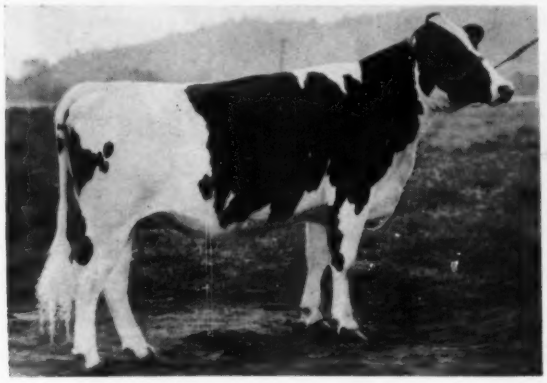

Carnation Leone ← Sally Mercedes

Born: May 12, 1956

Sire: Carnation Revelation Emblem, who is a son of Carnation Homestead Revelation, "Gold Medal Proven Sire," classified "Excellent," from Frasea Leonora Wayne, Classified "Excellent," with 26,624 lbs. of milk - 1040 lbs. fat.

Dam: Carnation Sally Heilo Mercedes, classified "Very Good." She is a own daughter of Carnation Madcap Butter Boy, "Silver Medal Type Sire," classified "Excellent" - 21 classified daughters average 84.1.

Due about March 13th to Carnation Royal Lancer.

She is one of three head from Carnation Farms of Seattle, Washington.

W. G. Timm, Monroe, Wis. . . . A daughter of Carnation Homestead Doctor whose dam is a daughter of Governor of Carnation with over 1000 lbs. of fat, and due the last of November to Elmoka Joe Homestead, whose dam has over 815 lbs. fat.

Anton E. Wiedmeyer . . . A 2-yr-old daughter of Pabst Leader Walk, from a dam that has three records of close to 500 lbs. of fat and up to 13,000 lbs. of milk, and due in January to Wisconsin Masterpiece Ormsby.

In a consignment of five head from George Kieffer comes Many Elms Cyclone Joan with 1675 lbs. of fat in her first 3 lactations on 2X. She is an own daughter of Wis Cyclone and due in November to Carnation Profile himself.

Hiawatha Farm . . . A 2-yr-old daughter of Cresthaven Master Sekol from a dam with over 500 lbs. of fat, and due in November to Gray View Navigator Blend.

Waukesha Co. Hospital . . . A 4-yr-old daughter of Pewaukee Captivator Belmont who has 13,662 lbs. of milk - 558 lbs. of fat in Jr. 2-yr-old form on 2X and due the last of November to Wis Captain whose dam is Wis Mutual with 1019 lbs. fat. With her comes a 2-yr-old daughter of Pewaukee Belmont Regal whose dam has three records over 600 lbs. fat and up to 16,000 lbs. of milk in a year - and due the last of November to Wis Captain.

Ruby Acres . . . Two daughters of Fobes Admiral Deen out of dams with over 600 lbs. of fat in 4 and 5-yr-old form - one of these with close to 12,000 lbs. of milk as a Jr. 2-yr-old on 2X, and due around sale time to Osborndale Andrea Ormsby Fobes, whose dam has over 24,000 lbs. of milk.

Robert Jones . . . A 2-yr-old daughter of Curtiss Candy Dandy Mert from a dam with over 18,000 lbs. of milk - 773 lbs. fat on 2X, and due in December to Hayes Haven Matthias Symbol.

Rob-Acres Dairy Farm . . . A 2-yr-old daughter of Pabst Regal Bloom from a high record dam and due in November to Pabst Comro Jess.

Floyd Jones . . . Two 2-yr-old daughters of Wisconsin Master Burke whose first five daughters average 83 points on classification - out of dams with records up to over 14,000 lbs. of milk and over 600 lbs. of fat. One is bred to Carnation Profile and the other to Pabst Roamer Walker.

Knauf & Tesch . . . A daughter of Kaytee Arad himself from a dam with over 15,925 lbs. milk - 537 lbs. fat, and due in January to Kaytee Rag Apple Sensation, whose dam is still living at 20 years of age and has way over 200,000 lbs. of milk.

Dr. Sigurd B. Gunderson . . . A 2-yr-old daughter of Pabst Raven Jess Vale from a high record dam, and due in December to Carnation Profile.

Whitill Farm . . . Two very choice young cows with records up to 450 lbs. fat on 2X — heavy springers or fresh at sale time. One of them is bred to Athlone Admiral Adeen.

Henry Van Driest . . . A daughter of Ormsby Commander Fobes that has five generations of 4% test and classified 84 points - fresh at sale time to Beauty Commander who is classified 88 pts. and whose dam has over 100,000 lbs. of milk.

Johnson & Fuller . . . A 2-yr-old daughter of Awjay Elmer Guardian Dudley from a daughter of Carnation Imperial Guardian, and due in December to Wisconsin Tip Top whose dam has over 19,000 lbs. of milk in 2-yr-old form.

Ben Dibble . . . Owner of the Grand Champion Bull at Wisconsin and Waterloo, 1958. Two young cows with records up to 13,951 lbs. milk - 485 lbs. fat - one of them due in December to Dibble Crescent Model classified 93 and Grand Champion at Waterloo and Wisconsin in 1958.

Lloyd G. Owens . . . Two 2-yr-old heifers with dams with records up to 464 lbs. fat - one of them due at sale time to Larrietta Leader Joe.

American Liberty Farms . . . Two choice, young cows - heavy in calf or fresh to the service of Sansdale Dandy Dewdrop whose dam is "Excellent" and has two records over 20,000 lbs. milk.

Ray H. Bast . . . A 2-yr-old daughter of Pabst Remer Louis that will be fresh at sale time to the service of Curtiss Candy Reburke Favor whose dam has over 900 lbs. of fat.

Harold T. Burdick & Son . . . A 3-yr-old daughter of Meisegeier Baxter, classified "Excellent" - Reserve Grand Champion at the Minnesota State Fair in 1958. She has over 400 lbs. of fat in less than 300 days as a 2-yr-old. This is one of the best pedigreed animals in the whole sale.

Schroeder Dairy . . . A yearling granddaughter of Montvic Lochinvar from a dam with over 600 lbs. of fat - 17,000 lbs. of milk, and classified "Very Good," and bred in August to Gray View Hartog Cris, whose dam is classified "Excellent."

Arnold C. Wittmus . . . A 3-yr-old daughter of King Shore Pontiac Romulus whose first 22 daughters average over 400 lbs. fat with a 3.8% test.

Browndell Farms . . . Two top females - one of them with 436 lbs. fat - 11,640 lbs. milk in 301 days - 2 years - and due in December. One of them is bred to Sovereign Ruth Fond Hope.

Dr. Edyth Swarthout & Bert Brown . . . Two 2-yr-old heifers from dams with records up to close to 14,000 lbs. of milk, and due in November and December.

Mr. and Mrs. J. E. Archambault . . . A 2-yr-old daughter of Elloc Signature, bred in April to ABC Palymra Sovereign who is a son of the famous ABC Reflection Sovereign, "Extra and Excellent."

For Catalog in advance of sale please send 50c to:

W. L. BAIRD COMPANY BOX 177 WAUKESHA, WISCONSIN

• U. S. NATIONAL BLUE RIBBON SALE

— SELLING —

Selling This Excellent Cow ←

CENTERVIEW VICNOR JOYCE

Born: March 15, 1950, classified "Excellent." Shown at many 4-H shows and never defeated. Will be fresh at sale time to the service of Carnation Pontiac Revelation. This great cow carries 6 direct crosses to Dunloggin and has 3 daughters with over 500 lbs. fat - two in 3-yr-old form. It took a lot of prying to get this one!

(Leonard Johnson, St. Croix Falls, Wis.)

With This Excellent Cow Comes A "Get of Sire" By Anchor Pabst Hark, Silver Medal Production Sire

whose first 38 daughters show an increased production of 1283 lbs. milk - 66 lbs. fat over their dams. These 4 sisters in this "Get of Sire" are all similarly bred - their dams are daughters of Maytag Dictator Dean General. They are half sisters to the "Get of Sire" that won 2nd for Henry Bartel at the Minnesota State Fair, and half sisters to Henry Bartel's 4-yr-old that won at the Minnesota State Fair. Also, they are half sisters to Time-O-Day Lady Hark Olga owned by Pabst-Knutson that is now making over 1,000 lbs. of fat in the Pabst-Knutson herd.

THEY ARE AS FOLLOWS:

TIME-O-DAY APH TRESSIE NO. 3939415
Born: Aug. 21, 1954

2y	362d	13456 M	540 F
3y	281d	13180 M	524 F

TIME-O-DAY HARK LAURA 3695594
Born: April 20, 1953

2½y	365d	12138 M	515 F
3½y	284d	13031 M	535 F
4½y	289d	13040 M	527 F

TIME-O-DAY APH LILIE NO. 3988874
Born May 22, 1954

2y	318d	2X	12513 M	506 F	HIR
3y	356d	2X	14170 M	579 F	HIR

TIME-O-DAY APH ALICE 3988875
Born: Oct. 16, 1954

2y	289d	10244 M	374 F
3y	300d	12460 M	461 F

From Walter M. Hood . . . Two 2-yr-old heifers of Pabst breeding from dams with records up to 15,000 lbs. of milk - 555 lbs. of fat, and heavy in calf to Curtiss Candy Crescent Pride, who is a son of the famous Martyholm Inka Pride, classified "Excellent" and with over 28,000 lbs. of milk - 1008 lbs. fat on AR test.

From Great Home Farms . . . In a consignment of five head, there are two top cows of Ormsby breeding with several records over 400 lbs. fat, and two springing heifers—also, a yearling son of K Pinehurst Rose Lad from Great Home Major Della Margie with over 15,000 lbs. of milk - 603 lbs. fat on Herd Test.

FOR CATALOG IN ADVANCE OF SALE, SEND 50c to

W. L. BAIRD COMPANY BOX 177 WAUKESHA, WISCONSIN

WAUKESHA, WIS. MONDAY TUESDAY NOV. 10-11 •

DISTINCTION PROFILE PET
Born: Nov. 7, 1953

332d	2-2	2X	12459 M	3.8%	470 F	HIR
275d	3-3	2X	12380 M	3.9%	487 F	HIR
234d	4-2	2X	12030 M	3.7%	438 F	HIR

Still producing 50 lbs. B. F. per month.
Classified 84 pts.
Sire: Carnation Profile "Gold Medal"
His first provings show an increase of 2720 lbs. milk - 144 lbs. fat over the dams.
Bred: March 10th to Carnation Madcap Butterboy himself. (John Wuethrich Creamery Co.)

SELLING

SELLING

STODOLA GLORIA HOMESTEAD
Classified 88 pts.

DHIA — 330d	2y	2X	13580 M	464 F
271d	3y	2X	15580 M	485 F
274d	4y	2X	14470 M	470 F

She is a granddaughter of the "Excellent-Gold Medal" Proven Sire Wis Ideal. (Pinehurst Farms)

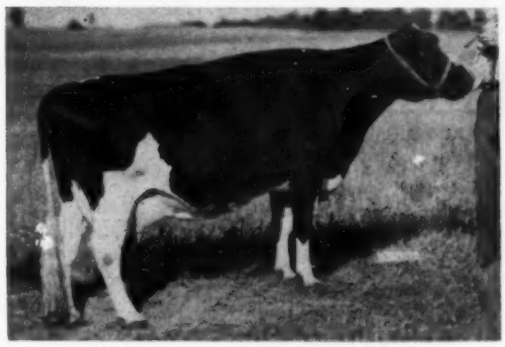

STARBLEND CONFIDENT ELMA

295d	4y	2X	12173 M	432 F	HIR
260d	5y	2X	11450 M	401 F	HIR
320d	6y	2X	14080 M	470 F	SA

She is an own daughter of Wis Confident, from a daughter of Rag Apple Montvic Chancellor, and due the first part of December to Roburke Ormsby Fobes Pabst. (Leonard Kobiske)

SELLING

SELLING

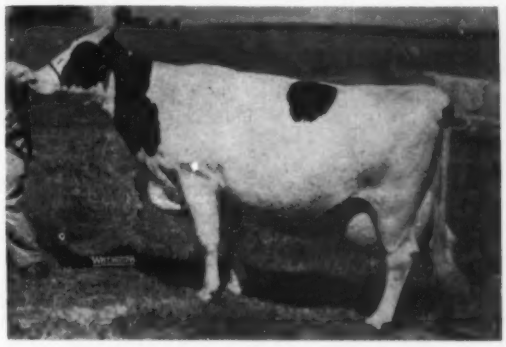

ORMSBY INKA AAGGIE BURKE
Born: Nov. 22, 1950 - classified "Excellent"
Due in November to Admiral Comet 21st classified "Excellent." (Lundt Bros.)

ARWYN COMET LADY
Classified "Very Good" - Honorable Mention All-American 2-yr-old, 1954. 21,740 lbs. Milk - 1076 lbs. Fat as a 5-yr-old on H. T. Her ¾ sister sells - just classified Very Good, and a winning 2-yr-old at the 1956 Wisconsin Junior State Fair—and due sale time to Hickory Creek Spartan Prince, classified "Excellent," whose dam is the famous cow, Milkmaid Ormsby Jana, also classified "Excellent," and with two records over 1,000 lbs. fat. (Morris Bros.)

SISTER SELLING

SELLING

WIS LODIS
Born: Jan. 21, 1957
Sire: Wis Dynamo, whose dam is an 911-lb. fat daughter of Prince Bess Fobes of Ventnor and sired by Wis Leader. The dam of this heifer is Wis Eloda with 20,516 lbs. milk - 842 lbs. fat on AR test. Bred: July 10th to Wis Memory, whose dam is Wis Enchantress with 24,816 lbs. milk - 1015 lbs. fat on AR. Wis Enchantress is from Wis Blackberry, who is a Gold Medal Dam and sired by "Symbol," now classified "Very Good" and a Silver Medal Type Sire, and out of Wis Venus, classified "Excellent."
(Wisconsin State Reformatory)

SELLING IN THE BLUE RIBBON SALE . . . .

— SELLING —

KRULL INTENSE ACE

Born: February 10, 1958.
Sire: Wis Intense, son of Wis Symbol from Wis Joy, classified "Very Good" with 21471 lbs. milk—892 lbs. fat as a 4-year old.
Dam: Honeywood Masterpiece Princess, classified "Very Good," and her sire is Wis Masterpiece Ormsby, "Gold Medal Sire," son of the "Excellent—Gold Medal Sire" Wis Masterpiece. In 5 lactations on 2X, she has produced over 60,000 lbs. of Milk. SEE THE CATALOG! (Krull Farms)

— SELLING —

D. F. ADMIRAL ROBURKE

Born: September 16, 1957
Sire: Ormsby Double Fobes, sire of the 1st Junior "Get" at the Waupaca County Fair in 1958.
Dam: Roburke Admiral Fobes with over 14,000 lbs. of Milk as a Jr. 2-year-old on 2X and in less than a year. Her sire is Pabst Sire Roburke Rag Apple himself, "Excellent — Gold Medal Sire."
This choice herd sire was 1st Senior Bull Calf at the Waupaca County Fair in 1958. (Leonard Kobiske)

BLUE RIBBON SALE

OTHER BULLS SELLING

—ALSO SELLING . . . An 11-months old son of Ideal Raven Ormsby whose sire is Wis Burke Ideal "Gold Medal Proven Sire," from the famous Raven Burke Elsie, classified "Excellent." The dam of this bull is a daughter of Sir Bess Pietertje Fobes Pride with over 80,000 lbs. of milk in the first 7 lactations.
(Harold T. Burdick & Son)

—AND . . . a yearling son of Pabst Leader Dean Walker, who is a full brother to Pabst Leader Walk, Grand Champion at the Minnesota State Fair, 1958, from Klazerina Rag Apple Posch, classified "Very Good" and with 23,640 lbs. milk—912 lbs. F.
(Browndell Farms)

A SON OF WIS LEADER FROM AN EXCELLENT DAM — HE HAS THREE EXCELLENT FULL SISTERS

This son of Wis Leader was born Nov. 2, 1957. His dam is Plain View Ormsby Girl, Excellent daughter of King Bess Progressor 25th — she is now 15 years old and has records to 566 F. in 318 ds. — made 344 F in 287 ds. at 13 years. She is not only Excellent herself but has three daughters, all full sisters by Wis Leader, all three Excellent and full sisters to this bull seling. Harod Imig, Neillsville, Wis.

—Elsmer Berg's "Leader" son from an EX. 845-lb. dam.

—Great Home Della Lad born May 12, 1957. Sired by K. Pinehurst Rose Lad, his dam Great Home Major Della Marjie.

365d	2y3m	2X	10497	399 F	HIR
365d	3y7m	2X	15284	603 F	HIR

Great Home Farms, Belgium, Wis.

Carnation's "Pilot" son from the VG Carn. Lassie Fayne Capper with records to 969 F. — see their special ad.

—Brauns Sunny Lea Comet from Wildwood Farm, Enumclaw, Wash., described elsewhere.

—Christ Mayer & Sons, Slinger, Wis. — the son of Wis Leader from the noted Mayers Mistress Dark Anna — see special ad on him this issue.

—Elmwood Farms' son of Plain View Cora Jewel—Skokie Leader Boy—see other ad on him, this issue.

—A. F. Bennett, Pewaukee, Wis.—Pinehurst Fobes Ideal born November 7, 1957—by Admiral Comet 21st (EX) from an EX. dam making over 850 of fat.

—Webb & Zoberlin, Plymouth, Wis. send Senator Re-Charity Raven . . . born Dec. 11, 1957. His sire, Lange Re-Charity Raven, his dam Marlene Pabst Raven with 403 F 2y 2X 273 ds., the next dam with two records over 600 F.

—Bartlett's son of "Chief Oshkosh"—also special ad on him.

—Pinehurst Klazerina Leader — the wonderful son of Wis. Leader from the famous Excellent, Klazerina Della 2d with 1055 F. — **See the two pages** on this bull—pp. 38-39 issue of Oct. 11.

—Ravenglen Commander — the son of Brigeen Golden Magic from the Excellent 892-lb. Ormsby Commander Jane —see ad on him this issue.

— SEE FOLLOWING PAGES FOR BRAUNS SUNNY LEA COMET —

FOR CATALOG IN ADVANCE OF SALE, SEND 50c to

W. L. BAIRD COMPANY BOX 177 WAUKESHA, WISCONSIN

AT WAUKESHA . . . NOVEMBER 10 and 11

— THIS LEADER DTR. FROM IOWA SELLS —

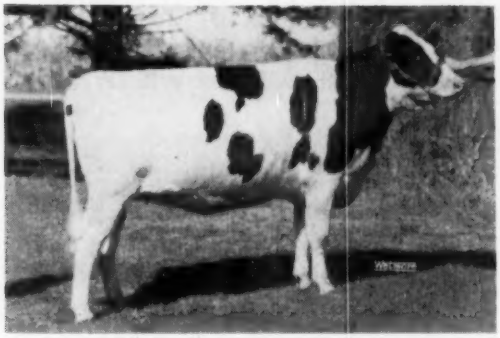

PABST LEADER MAY 4319136
A daughter of Wis Leader born July 13, 1956. Her dam, Pabst Walker Ormsby May (VG) with 656 F. 18759 M. 3X 3 yrs. 365d AR. She was bred April 15 to Rock River Commodore, son of the 1523-lb. breed champion Haven Hill Crescent Gewina Count (EX). —Don Rehder, Gladbrook, Iowa.

A DOUBLE "GRAND MAJESTY" SELLS

MAYERS ROMEO PETUNIA 4506689
Born July 1, 1957

She was 4th place senior heifer calf in a class of 38 at the great Chicago Show and sixth place in a class of 47 at Waterloo.

SHE IS A DOUBLE GRANDDAUGHTER OF CRESTON GRAND MAJESTY whose get was first at both the Chicago and Waterloo Shows this year and were Reserve All-American last year.

Her sire is Mayers Majesty Romeo and her dam a VG daughter of "Majesty." **—Christ Mayer & Sons, Slinger, Wis.**

AND PABST FARMS' LEADER DAUGHTER

PABST LEADER JESS BESS

Born December 14, 1956. Her dam is a daughter of Pabst Jess with 760 F. in 305ds. at 5 yrs. 4.2% and 692.1 F. as a 2-year old, she is dam of 2nd prize 2-year-old at Minn. in 1954 — See their ad in this issue.

Nockdair Farms, Waukesha, Wis. — a yearling dtr. of Pabst Leader Ormsby Fobes from a 569-lb. dam.

George Weidman, Cedarburg, Wis. — a VG 522-lb. dtr. of Pabst Reburke Paul Wayne (VG-GM) with 522 F. 315 ds. 3y. bred in February to Nockdair Pabst Leader.

Badger Mound Farms, North Prairie, Wis. A 3-year-old dtr. of Badger Mound Admiral from a 432-lb. dam bred in March to C. C. Crescent Pride. And a 2-year-old dtr. of Badger Mound Roamer Ideal her dam with 3 records over 500 F., bred March 15 to C. C. Crescent Pride.

G. J. Feider, Great Home Farms, Belgium, Wis. — a 2-year-old dtr. of K Pinehurst Rose Lad bred Mar. 15 to Wis Top Flight Ace. And 2 dtrs. of Colsum King Burke (VG) both bred to the Ace bull; and a dtr. of Pinehurst Ormsby Major bred to the Ace bull.

Wallace E. Bayley, U-CE-A Farms, Waterford, Wis. a 2-year old dtr. of Gray View Skyloch Prospector from a 432-lb. 3-year-old dam bred May 12 to Pabst Leader Walk (All-Am.)

Max Hall, Brooklyn, Iowa.—a yearling dtr. of Sir Bess Burke Dora Lad, her dam with 2 heifer records of 477 and 489 F. bred Sept. 26 to Woodburne Inka Reflector—H. M. All-Am. bull calf, 1957.

Hugo Albrecht, New Ulm, Minn. a 3-year. old daughter of Wis Trademark (VG) from a 509-lb. dam, bred to the Excellent Albrecht Trademark Inka.

Walter F. Harguth, Maynard, Minn.—a 12-mths. old dtr. of Curtiss Candy Roburke Piebe out of an 818-lb. Minn State record dam.

George Kieffer, Auburndale, Wis. — a 2-year old dtr. of Correction Bold Ollie from a 100,000-lb. dam, bred Feb. 28 to Carnation Profile (GM).

Elahome Farm, Rochester, Wis. a 2-yr. old dtr. of Pabst Comet Robel from a dam with a life record of 116,020 M — 4,148 F., bred in Jan. to Pabst Jess Leader. And a 2-year-old dtr. of C. C. Invincible from a 499-lb. dam bred to Pabst Cyclone Reroam.

Pinehurst Farms, Sheboygan Falls, Wis. a dtr. of Milkman Della Ideal from a 534-lb. dam.

Walter Lange & Son, Watertown, Wis. a 2-yr. old dtr. of Lan Re-Charity from an 87 pt. 3-yr. old with 11,000-lbs. M. fresh at sale time.

Henry Richter, Union Grove, Wis.—a 2-yr. old dtr. of Gray View Skyliner from a dam with 85,145 M., due in January to Melody Lane Burke Fobes, son of A. A. Pabst Fobes Burke.

A special consignment from **Hawthorn-Mellody Farms, Libertyville, Ill.** —Hawthorn Return Silver Moon is a yearling daughter of Hawthorn King Wayne Return from Silver Moon Man-O-War Sarah with records of 723 and 763 of fat, this heifer bred to Hawthorn Anna Rita. And Cedar Villa Elmcroft Sensation a 2-yr. old daughter of Spitzer Captain Sensation from Queen Elmcroft Patsy.

Rockcrest Farms, Elkader, Iowa. a 3-yr. old dtr. of Pabst Roamer Fobes Walker bred in March to Rockcrest Admiral Major.

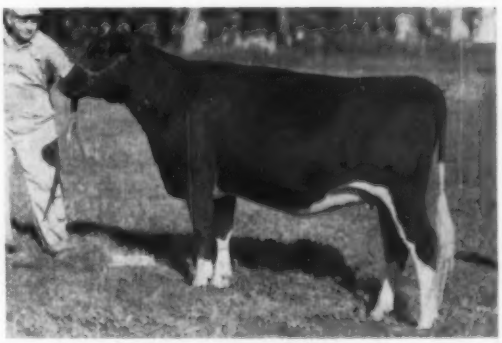

CRESTHAVEN VAR MARIE
Daughter of Sutten Oaks Var Master from a good record daughter of Harden Farms King Paul. She is due in December to Hel Maur Homestead Master. —Quality Top Farms, Marion, Iowa.

Waukesha BLUE RIBBON SALE Nov. 10 - 11

Brauns Sunny Lea Comet COMES FROM

WASHINGTON WITH SIX OF HIS DAUGHTERS—ALSO TWO DAUGHTERS OF CARNATION MADCAP RAINIER, A DAUGHTER OF CARNATION ENSIGN, ONE OF WIS DYNAMO AND ONE BY CARNATION REALIZATION.

– SELLING –

BRAUNS SUNNY LEA COMET
Born February 21, 1953 (pictured at 6 months) His sire, Brauns Sunny Lea Design (VG). His dam pictured below now making over 1000 F.

HIS "EXCELLENT" DAM

BARDLAWN COMET HARTOG (E)

365d	7y	3X	22809	3.9%	890.0
348d	4½y	3X	18799	3.9%	724.6
365d	3y	3X	17124	4.1%	704.3
334d	5½y	3X	14321	3.9%	557.0

Nom. for All-American 3-year-old Hfr. 1953.
Member of Res. All-American Get, '53.
1st 3-year-old, Ind. St. Fr., 1953.
2nd 4-year-old (milk) Royal, 1954.
2nd Best Uddered Iowa St., 1956.
2nd 2-year-old, Iowa St. Fr., 1952.

HIS SIRE'S DAM

ELMER BROOK LOTTIE DESIGN (EX)
1st prize 4-year-old Wis.-1948.

365d	9y	23450	3.7%	912.7
362d	7y	20075	3.7%	735.1
365d	8y	16374	3.7%	600.5

Life total - 3827 F 102,371 M

The daughters of this sire selling are the following:

Wildwind Comet Fond Alice—pictured below—1st 2-year old at 1958 Western Washington Fair.

Wildwind Comet Vernway Belle, born November 14, 1956, her dam a 436-lb. dtr. of an EX-GM sire. Bred March 23 to Wildwind Destiny, Pref. Ped. from a 585-lb. 3-year old dam.

Wildwind Comet Cindy Lou born November 9, 1956, her dam 439 F. at 3 years—bred Jan. 20 to Wildwind Destiny.

Wildwind Comet Realization —Jo—born December 7, 1956, dam a dtr. of Realization and the EX cow (Darrow)—pictured below. Bred Jan. 4 to Wildwind Destiny. Dam 3 heifer records over 400 F.

Wildwind Comet Skylark Paula—born November 29, 1956 her dam GP at 2 years with 4.1%. Bred Sept. 15 to Wildwood Destiny.

Wildwind Comet Princess Pearl—born May 24, 1957. Dam 2 records of 610 and 670 and 482 F.—at 2y3m. Bred April 19 to Wildwind Destiny.

THE RAINIER DAUGHTERS . . .

Wildwind Madcap Canary born Feb. 9, 1954—at 3y5m 553 F 332d 14345 M. Her dam two heifer records over 400 F. Fresh Aug. 6, 1958—sells open.

Wildwind Madcap Idlease Star—born Oct. 23, 1954. Has 406 F. in 290d. at 2y6m and 293 F. in 1st 144d. at 3y6m. Is GP at 2-years. Her dam 3 records from 534 to 585 F. Bred Aug. 12 to King Jule Admiral Fobes.

The "Rainier" bull has a plus proof on 514-lb. dams. daus. ave. 518 F.

DTR. OF BRAUN BULL SELLING

WILDWIND COMET FOND ALICE
Just fresh and milking 46 to 50-lbs. 1st 2-year old in milk at Western Washington. Her dam a dtr. of Spring Farm Fond Hope with 2y2m 386F 4.8%

DTR. & GRDTR. OF THIS "EX" SELL

DARROW VER SENSATION (EX)
She has 823 F. at 6y6m—3X and on 2X 787 F at 10 yrs. Other good records, two over 600 F.

• The "Ensign" daughter is **Carnation Lassie Tilda Wayne**—4-years old last Dec. She has 422 F. in 349ds at 3y8m., is GP., her dam with records to 742 F.—due at sale time to Brauns Sunny Lea Comet. Her sire was Res. A. A. 3-yr. old, 1948.

• The Wis Dynamo daughter is **Inka Masterpiece Girl** born June 22, 1954. Her sire is a Leader son from a 911-lb. dam, a dtr. of Wisconsin Masterpiece with 461 F - 2 yrs. This heifer has 548 F. 350ds 2y3m and 524 F. in 267ds. — 3y5m. Due in Jan. to Wildwood Destiny.

• The "Realization" daughter is Nockdair Realization Darrow, GP at 2-years. She has 3 heifer records from 401 to 454 F. Was bred March 25 to the Braun bull. Her dam the Excellent cow pictured left.

• Another entry is Heilo Wildwind Inka Treat, born Oct. 31, 1956—dtr. of Carn. Progressor Heilo Boy (VG)—her dam with records to 740 F. This heifer, fresh July 4, 1958, sells open. She was 1st Sr. calf at Western Washington Fair.

Wildwind Farm

MARGARET AND ROY BATHUM — ENUMCLAW, WASHINGTON

Waukesha BLUE RIBBON SALE Nov. 10 - 11

SHE WILL BE ONE OF THE TOPS

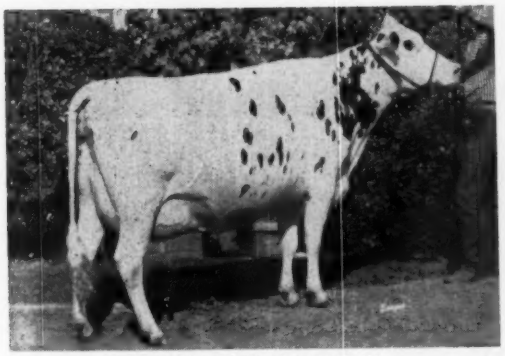

BAVELAS BURKE PEACH

DHIA record

Fat	294ds		2y	562.00
Milk	2X		3.7%	15150.00

Fresh - selling open. She is a daughter of Weber Admiral Burke Intense, inbred son of Pabst Governor, EX-GM sire. Her dam is an inbred daughter of Bavelas Burke Admiral and she has 534 F. on 2X with 3.4%, 15,560 M., next dam 651 F.

Also Selling —

BAVELAS RAVEN ELEANORE 4612338
Born Aug. 10, 1956

She is from a daughter of Ideal Raven Burke (Selected Pedigree sire). He is a son of Wis Burke Ideal from the Excellent Raven Burke Elsie. Her dam is Bavelas Burke Elanore with 773 F. in 339ds. and 729 F. in 305ds.

She is due Dec. 27, 1958 to the sire pictured below — He was H. M. All-Am. bull calf 1952, Res. All-Can. Jr. Yrlg. bull, 1953, 3 times Grand Champion at Vancouver.

SERVICE SIRE ON "ELEANOR"

FRASEA VROUKA SIR JEWEL

Speros Bavelas & Sons

FARMINGTON, UTAH

And More High Quality Females From Washington —

OLYMPIC VERNWAY MADCAP 4161991

Born Jan. 3, 1956. A daughter of the SMP sire, Carnation Madcap Marshall whose 45 daug. ave. 12,996 M 3.6% 470 F

Her dam: Olympic Heilo Vernway

302d	4y	18120 M.	619 F.
306d	3y	14238 M	520 F.
330d	2y	15277 M	461 F.

Bred May 1, 1958 to Ellingdale Woodburn Fern, plus proven grandson of Pabst Roamer (EX-GM).

QUILCHENA CYCLONE BEETS JULIET 1298392

Born Oct. 1, 1956. She is a daughter of the VG Frasea Perfection Sir Jewel. Her dam, Cyclone Beets. She was bred July 15 to Comet Burke Commander (VG).

OLYMPIC CARNATION MADCAP 4161978

Born Oct. 6, 1955. She is a daughter of Carnation Progressor Heilo Boy (VG-GM) whose 35 daus. ave. 15363 M 3.76% 578 F. plus on 34 prs. 480 M & 31 lbs. F. Her dam — Oylmpic Madcap Heilo — (she died at birth of this entry), a daughter of Carnation Madcap Marshall. She was bred June 24 to Polytechnic Governor Piebe, the SMP son of Carnation Imperial Emperor from Polytechnic Piebe Bess — he has a plus proof of 36 F. on 572-lb. dams.

OLYMPIC CARNATION BURKE JANE 4161988

Another daughter of Carnation Madcap Marshall, born Nov. 10, 1955. Her dam has records to 701 F. — has lifetime of 180,825 M and 6,229 F. Bred April 20 to Carnation Progressor Heilo Boy.

BESSIE HEILO MADCAP 4410732

Born Nov. 30, 1955, a daughter of Puget Sound Agent, her dam 458 F. 3-years. Bred April 12 to Polytechnic Governor Piebe.

BARNHILL PANSY WAYNE 3866247

Born Nov. 28, 1953. Daughter of Barn Hill Master Butterman, her dam with 4 good records over 400 F. Bred Feb. 18 to Quilchena Koba Jewel Romelet A.

QUILCHENA VALE LUCY JULIET 1296264

Born Sept. 2, 1956. She is sired by Frasea Perfection Sir Jewel (VG) and her dam is GP with 395 F at 3 yrs.

MISTVALE CAROLINE IDEAL VEEMAN 4252618

Born June 3, 1956. Daughter of Linmere Pontiac Ideal, her dam with one record of 618 F and 3 records from 508 to 543 F. Bred Feb. 28 to Mistvale Romeo Hazel.

McDONALDA REGAL ROBURKE VAL 4451331

Born Sept. 26, 1956. She is a daughter of Lundland Pabst Regal Fobes, her dam with a 2-year old record of 578 F. 2 years 2X. Bred April 19 to Freasea Mercury.

M. W. Schenk

WOODINVILLE — WASHINGTON

. . . "Phoebe" sends

WAUKESHA, WIS.
NOVEMBER 10th

The Wis Leader Daughter of "Katy"

"Katrina" →

FOBES MECHTHILDE OLLIE
("Phoebe")
Excellent, 215,000-lb., GOLD MEDAL DAM. Her three milking daughters, all "EX" or "VG", have lifetime totals of 186,000, 154,000 and 90,000 lbs. — nearly 650,000 lbs. milk from four cows on 2X milking!

MERIWETHER LEADER KATRINA
Her pedigree appears below.

Katrina is the daughter of Wis Leader from "Phoebe's" 831-lb. VG daughter, Katy. Born Jan. 13, 1957, and bred to calve in January of 1959 to Meriwether Jack Rose, her calf will carry two crosses to Pabst Regal, one to Leader, and two to Phoebe. Four close female relatives will have over 150,000 lbs. milk on 2X. The service sire is by Phoebe's Pabst Regal son from a VG 955-lb. dam with almost 150,000 lbs. milk at 11 years. His two maternal sisters are both AR Wisconsin State Leaders.

WIS LEADER **915940**
"Gold Medal Sire" - "Excellent"
Grand Champion, Northern and Central Wisconsin Fairs, 1949 and 1950.
Purchased by Pabst for $13,000 in '52
Sire of:
Res. All-American "Get" 1955
All-American Get 1956
All-American Jr. Yrlg. 1955
10 "Excellent" Offspring
44 A R Daughters
3 from 831 to 1042
25 from 505 to 665
Best Udder Waterloo and Chicago '55
Plain View Inga "Excellent"

4y	365	3X	24609	4.1	1001	AR
(Wis. State Leader)						
5y	365	3X	25943	4.0	1042	AR

Res. All-American 4-year-old 1955
All-American Aged cow 1956

MERIWETHER KATY REBURKE FOBES **3130764**
Classified "Very Good"

2-8	365d	2X	15733	3.8	593	AR
3-11	365d	2X	14124	4.1	575	AR
5-1	365d	2X	17289	4.0	699	AR
6-4	334d	2X	17034	4.1	706	AR
7-4	365d	2X	20145	4.1	831	HT

WEBER BURKE CYCLONE **819476**
Junior Champion, Weber County Dy. Show, 1941.
Sire, 3rd "Get" Wisconsin 1947
24 A R Daughters
7 from 808 to 1042
16 from 575 to 796
7 from 442 to 619
Wis Charity "Very Good"

7y	365	3X	30230	3.4	1042	AR

WIS SYMPHONY **2208022**

3y	365	4X	19183	3.9	710.6
5½y	365	4X	19571	4.2	843.1

1 A R daughter
Wisconsin Mirth

5y	365d	4X	20448	3.9	795.1

PABST REBURKE BELMONT TIDY **992853**
"Silver Medal Production Sire"

4 prs. daus.	14937	3.57	533
dams average	14965	3.49	522
			+11

10 daughters from 508 to 743 lbs. 2X
Meriwether Reburke Beverly "EX"

5-0	358d	2X	18922	3.9	743

FOBES MECHTHILDE OLLIE 2477626
"EX" "Gold Medal Dam"
Total Milk to date 215,000 and has 2 daughters well over 150,000

6-5	324d	2X	18450	3.4	621.2
7-7	365d	2X	23019	3.4	771.3
8-8	365d	2X	25047	3.4	651.2
10-1	365d	2X	20092	3.8	768.1

3 daughters milking
Lourose Meriwether Hester Fobes "EX"

4-6	311d	2X	21395	3.7	788.5

Meriwether Arline Fobes Triune "VG"

6-2	365d	2X	22388	3.9	878.6

Meriwether Katy Reburke Fobes "VG"

5-1	365d	2X	20145	4.1	831

Meriwether Fobes Triune (M) "VG"

WISCONSIN ADMIRAL BURKE LAD **4D7785**
"Gold Medal Sire" "Very Good"
Twice Sire All-American "Gets"
97 A R Daughters
30 from 805 to 965 lbs.
13 "Gold Medal" sons
48 "Excellent" Offspring

WEBER BURKE PRIDE **1872852**
Classified "Excellent"
Res. Grand Champion Utah 1938

5½y	340	2X	14714	3.8	565

CRUSADER TIDY FOBES OF VENTNOR **771551**
2nd Sr. Yearling Wis. & Minn. 1940
20 A R Daughters
6 from 840 to 1019 lbs.
12 from 636 to 790 lbs.

WISCONSIN HARRIET **2025956**

2y	343d	4X	11586	4.3	501.4

1 A R Daughter with 843 lbs.

PABST REGAL **9011105**
Gold Medal Sire — Excellent
Sire All-American Gets 1950-1951

59 prs daus. ave.	3.75%	551
dams ave.	3.65%	517
		+34

PABST BURKE BELMONT TIDY **2508303**
"Good Plus"

2-4	365d	3X	23794	3.7	729.6

ADMIRAL JOE CREATOR

15 prs. daus. ave.	3.6%	418
dams ave.	3.5%	393
		+25

Beverly Ormsby Creator

4-5	361d	2X	17534	3.7	649.7

MECHTHILDE FOBES ORMSBY JOHANNA **2165899**
"Very Good"

4-2	325d	2X	13844	3.8	530.4
9-3	365d	2X	18181	3.4	624.4

1 full sister
Johanna Mechthilde Ormsby Rue "VG"

8-2	365d	2X	16193	3.5	564.4

The first female descendent of "Phoebe" we've ever sold!

two of her best grandchildren
to the U. S. NATIONAL BLUE RIBBON SALE

Meriwether Oshkosh Martin

Born Jan. 13, 1958. First prize Junior Calf at the nine-county Fox Valley B & W Show, 1958. Sired by Phoebe's Wis Leader son, Chief Oshkosh, his three direct dams are each by a famous Gold Medal Sire. His dam, Marjorie Carrie Raven Ideal (VG), with AR records of 602, 690 and 781 lbs. fat, is by Wis Burke Ideal (GM), from a daughter of Weber Hazelwood Burke Raven (GM), from a daughter of Rock River Hengerveld Al (GM). He has five Gold Medal Sires in the first three generations of his pedigree.

We are reserving the right to obtain frozen semen from him, at our expense, for use in our own herd.

— HE SELLS — **— HIS SIRE —** **HIS "GM" GRANDDAM**

MERIWETHER OSHKOSH MARTIN
His pedigree appears below. Born right to show - bred right to breed. Ready for light service.

MERIWETHER CHIEF OSHKOSH
Phoebe's son by Wis Leader whose outstanding young daughters will be developed in our herd.

FOBES MECHTHILDE OLLIE (EX)
("Phoebe")
His sire's Excellent-Gold Medal Dam, at 14½ years. Lifetime to date, 215,000 lbs. milk. Top record: 851 lbs. fat on 2X at 8y. 719 lbs. at 13y 9m.

MERIWETHER CHIEF OSHKOSH 1280357
"Preferred Pedigree Bull"
Gold Medal Dam—Excellent
Gold Medal Sire—Excellent
The daughters of the Gold Medal Sire, Wis Leader, are well known for show winnings and for production, and are especially remarkable for their good udders.
The three milking daughters of the Gold Medal Dam are:

Lourose Meriwether Hester Fobes "EX"

4-6	311	2X	21395	3.7	788	AR
5-6	346	2X	24088	3.4	793	AR
6-8	336	2X	20469	3.6	737	AR
7-8	365	2X	21708	3.6	791	AR

Meriwether Arline Fobes Triune "VG"

6-2	365	2X	22,388	3.9	878	AR
8-10	365	2X	21882	4.1	893	AR

Meriwether Katy Reburke Fobes "VG"

6-4	335	2X	17046	4.1	706	AR
7-4	365	2X	20145	4.1	831	HT

MARJORIE CARRIE RAVEN IDEAL 3023749
Classified "Very Good"

2-5	365	3X	15289	3.9	602	AR
3-10	365	2X	17919	3.9	690	AR
5-0	365	2X	20794	3.8	781	AR

1 maternal sister

Marjorie Raven Pabst Regal "VG"

2-0	360	2X	12490	4.4	552

WIS LEADER 915940
"Gold Medal Sire" — "Excellent"
Grand Champion Northern and Central Wis. Fairs, 1949 and 1950.
Purchased by Pabst 1952 for $13,000
Sire of:
All-American Get, 1956
Res. All-American Get, 1955.
All-American Jr. Yearling 1955.
10 "Excellent" Offspring
44 A R Daughters

Plain View Inga "Excellent"

5y	365	3X	25943	4.0	1042

FOBES MECHTHILDE OLLIE 2417826
"Gold Medal" — "Excellent"
Total Milk over 215,000 at 15½ years
1st daughter over 185,000 at 13 years
2nd daughter over 154,000 all 2X

7-7	**365d**	**2X**	**23019**	**3.4**	**771**	**AR**
8-8	**365d**	**2X**	**25047**	**3.4**	**851**	**AR**
10-1	**365d**	**2X**	**20092**	**3.8**	**768**	**HT**
13-9	**365d**	**2X**	**18775**	**3.8**	**719**	**HT**

WIS BURKE IDEAL 1013415
Classified "Very Good"
"Gold Medal Sire"
Sold for $15,000 to COBA

Elsie Burke Ideal "EX"

5-9	349	2X	19763	3.9	764	HT

Mercedes Raven Burke Ideal "VG"

6-10	365	2X	21763	3.8	834	HT

Tidy Burke Haze Silver Star "VG"

4-5	363	2X	21468	3.9	842	HT

RAVEN BURKE CARRIE MARJORIE 3236354
Classified "Excellent"

5½	276	2X	15304	4.2	649

2 high producing "VG" daughters (see left)

8½y	323	2X	15921	4.7	751

WEBER BURKE CYCLONE 819746
Jr. Champion Weber Co. Show, 1941
Sire 3rd "Get" Wisconsin 1947
24 A R daughters
7 from 808 to 1042
16 from 575 to 796

Wis Charity "VG"
30230 M 3.4% 1042 F

WIS SYMPHONY 2208022

3y	**365d**	**4X**	**19183**	**3.9**	**711**
5½y	**365**	**4X**	**19571**	**4.2**	**843**

1 A R Daughter

Wisconsin Mirth

5y	365	4X	20448	3.9	795

ADMIRAL JOE CREATOR 741585

15 pairs daus. ave.	3.6	418
dams ave.	3.5	393
	+.1	+25

Beverly Ormsby Creator

4-5	361	2X	27534	3.7	650

MECHTHILDE FOBES ORMSBY JOHANNA 2165899
Classified "Very Good"

4-2	**325**	**2X**	**13844**	**3.8**	**530**

1 full sister

Johanna Mechthilde Ormsby Rue "VG"

8-2	**365**	**2X**	**16193**	**3.5**	**564**

WIS IDEAL 933122
Classified "Excellent"
"Gold Medal Sire"
5 "Gold Medal" sons
1 "Gold Medal" daughter
12 "Excellent" offspring
54 A R Daughters
10 from 801 to 1002

WIS JUANITA 2454577

4½y	**365**	**4X**	**19824**	**3.4**	**668**	**AR**

WEBER HAZELWOOD BURKE RAVEN 909839
Classified "Excellent"
"Gold Medal Sire"

Zarnowski Tri Burke Daisy "EX"

7-6	**365**	**3X**	**32281**	**3.4**	**1085**	**AR**

MARJORIE CARRIE ROCK RIVER 1925069
Classified "Good Plus"

7y	**331**	**3X**	**18057**		**637**

Sired by:
Rock River Hengerveld Al "EX"
"Gold Medal"
Dam: Carrie Skylark Bess Burke "EX"
7 "Excellents"

BARTLETT FARM ◆ Oshkosh, Wisconsin

A Real Sire Prospect to

RAVENGLEN COMMANDER

Born June 1, 1958

His 7 Nearest Dams Average: 350d 19,280 m. 3.8% 736.8 f.

His Dam: ORMSBY COMMANDER JANE "Excellent"

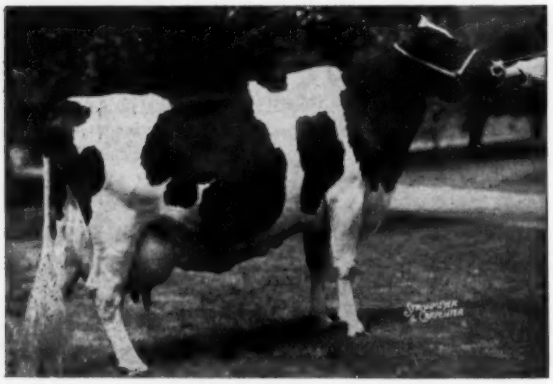

ORMSBY COMMANDER JANE (EX)
(Pictured at 12 years)

7 years 3X 365 days
24,616 milk 3.6% 892.2 fat

Life record at 16 years —
147,322 milk 4,940 fat

Many times a Grand Champion

Grand Champion, Iowa State Fair, 1951 & 1952; Grand Champion, Ind. State Fair, 1948; many other first prize winnings including Best Uddered at Illinois State Fair, 1947.

Her sire was a "Very Good" son of Sunbeam Pride Transmitter (VG-GM). Her dam, with a long string of records, was also "Very Good" and made 147,322 lbs. milk in 12 lactations and was a daughter of King Mutual Triune Ormsby.

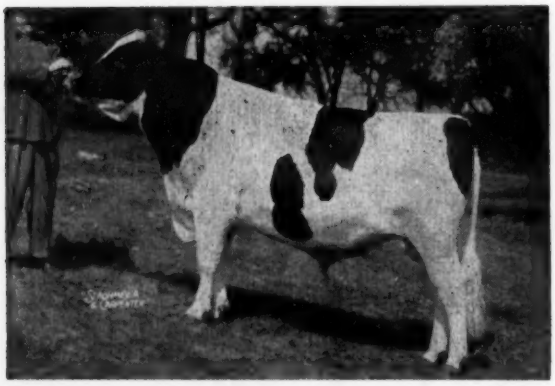

Commander's Maternal Brother

◀ RAVENGLEN GENIUS TRIUNE

All-American Bull Calf, 1956. Nominated as a Senior Yearling after his sale at a high price to Japan.

COMMANDER HAS WHAT IT TAKES!

Waukesha Blue Ribbon Sale

Monday — November 10 — Waukesha, Wis.

Commander's Sire: BRIGEEN GOLDEN MAGIC

We now have ten promising daughters of MAGIC in our herd—they are especially strong in Dairy Character. On the basis of these daughters we are using MAGIC heavily. Note his family lines pictured below.

Magic's Sire - -

BRIGEEN GOLDEN FOREMOST

Excellent - Gold Medal

. . . His sire, dam, and dam's sire are all Gold Medal.

. . . Recently purchased by Badger Breeders at what is reported to be the highest price ever paid in the U. S. for a proven sire.

MAGIC'S DAM

RIVERFLAT BLANCHE DIRECT (EX)
12-0 352 2X 21,058 4.0 851
Other records of 734, 716, 703, 2X.
Life: 205,004 m. 3.9% 8053 f.
Full sister is "EX-GM" with 190,000 milk.

MAGIC'S SIRE'S DAM

KEARSARGE HELEN DAUNTLESS (EX-GM)
10-8 365 2X 22,375 4.2 935
8-0 357 2X 22,613 4.0 913
Others 2X of 864, 819, 780, 767
Life to date over 150,000m. 4.1%

HIS SIRE'S GRANDDAM

DUNLOGGIN TIDY MISS (EX-GM)
7y 356 3X 18,702 4.2% 790
Life: 133,389 m. 4.0%
Dam of 2 Gold Medal sons and an "Excellent" 100,000-lb. dtr.

What inheritance for high lifetime production!
What inheritance for type!
Be sure to look for Commander

Ravenglen Farm — Antioch, Illinois

"Dark Anna's" Son by

U. S. National Blue Ribbon Sale –

Mayers Dark Leader

BORN

FEB. 18, 1958

– HIS EXCELLENT DAM –

MAYERS MISTRESS DARK ANNA (EX)
(She is classified Excellent at 92 points)
First aged cow, senior and grand champion, Wisconsin State Fair, 1957.
Milking since February, she placed 7th in the wonderful aged cow class of 41 at the recent 1958 Dairy Cattle Congress.
Member of Reserve All-American Get of Creston Grand Majesty, 1957.
Second aged cow in milk at 1957 Dairy Cattle Congress.

6y	365d	2X	24,433 M	936 F

"EX" UDDER OF MAYERS MISTRESS DARK ANNA

Mayers Mistress Dark Anna is a daughter of Creston Grand Majesty and she was a member of this get that placed first at the recent Wis. State Fair and at the Waterloo Show. She has an EX mammary system.

"Dark Anna" is also the dam of Mayers Majesty Duke, the young sire that has recently gone into service at Northern Illinois Breeding Co-Op at Hampshire. "Dark Anna" and her maternal sister were first prize produce at the 1957 Dairy Cattle Congress.

W. L. Baird Company Box 177 Waukesha, Wisconsin

Wis Leader Sells in the

WAUKESHA, WIS. – NOV. 10

– HIS EX-GM SIRE –

WIS LEADER (EX-GM)

WIS LEADER IS NOW THE SIRE OF 17 EXCELLENT OFFSPRING

This year he has sired the winning senior get of sire at Minnesota, first junior get at Minnesota and Waterloo. He sired the All-American sr. get of 1956, sired three other All-Americans including the 1042-lb. Plain View Inga. Also sire of the grand champion bull at Minnesota this year.

– MAT. SISTER TO "DARK LEADER"

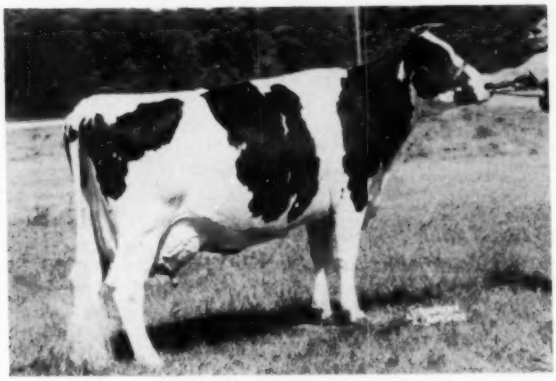

MAYERS RAVEN ANNA (EX)
17,430M 692 F. 4 yrs. 2X

"RAVEN ANNA" WAS SECOND PLACE BEST UDDER AMONG AGED COWS AT THE 1958 DAIRY CATTLE CONGRESS.

"EX" UDDER OF MAYERS RAVEN ANNA

"Raven Anna" is also a 92 Excellent, Excellent Mammary. She was Grand Champion at the 1957 Waukesha Dairy Show and best udder, also best udder at the 1958 Wisconsin State Fair, 2nd prize aged cow. At the 1958 Wisconsin State Fair she was winner of the prize for best Wisconsin bred cow.

– DAM OF CRESTON GRAND MAJESTY –

DUNLOGGIN MISTRESS QUEEN (EX)
Topped the females at Dunloggin Dispersal at $10,100
Hon. Ment. All-American 3-yr-old, 1938
6y 365d 3X 21,776 3.9% 858.5

Seven of her sons and daughters have sold for a total of more than $50,000. She is the dam of Creston Grand Majesty, sire of "Dark Anna" and of the Get that was Reserve All-American of 1957.

CONSIGNED BY

CHRIST MAYER & SONS

SLINGER – WISCONSIN

An Outstanding Bull and Two Females from Carnation

To The BLUE RIBBON SALE

NOVEMBER 10, 1958 — WAUKESHA, WIS.

Her Son Sells

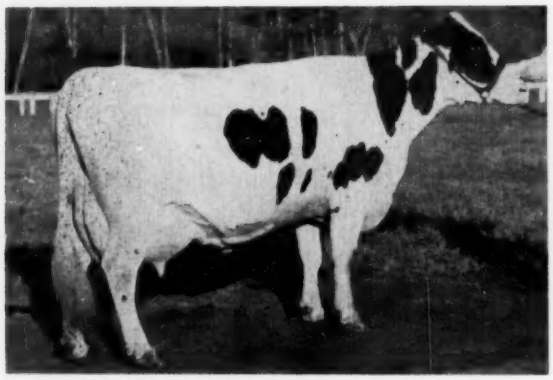

CARNATION LASSIE FAYNE CAPPER "V.G."

2-4	3X	365 days	16,053	596.1	3.7%
6-1	3X	365 days	24,430	883.0	3.6%
8-5	3X	365 days	26,878	969.0	3.6%

Lifetime total to date—
M 114,317 F 4101.7

She Sells

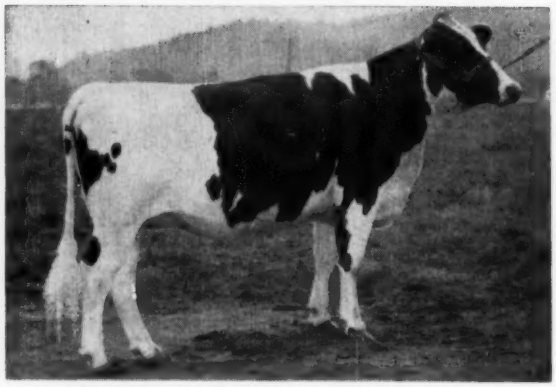

CARNATION LEONE SALLY MERCEDES
Born May 12, 1956
Due to freshen March 13, 1959 to service of Carnation Royal Master.

THE BULL

CARNATION PILOT BANDMASTER born May 15, 1958 is a son of the sensational Gold Medal sire Frasea Ideal Pilot from the great uddered cow pictured above. His dam is by Carnation Ensign from a 1023 lb. daughter of Governor from Carnation Ormsby Madcap Fayne, former world Champion milk cow with 41,943 lbs. milk, 1,392 lbs. of fat.

THE HEIFERS

CARNATION LEONE SALLY MERCEDES, pictured above. She is by Carnation Revelation Emblem (Carnation Homestead Revelation and Frasea Leonora Wayne) out of one of the top Butter Boy daughters from a great cow family. She is a good one and is due to calve March 13, 1959 to Carnation Royal Master, the Butter Boy son of Lakefield Fobes Delight.

CARNATION SALLY PONTIAC CINDY, born April 15, 1958. She is an own daughter of Butter Boy from a daughter of "Excellent" Gold Medal Carnation O Boy from a 1000 lb. daughter of Revelation.

Write for complete information

Carnation Milk Farms

CARNATION MILK FARMS

Dept. S-4

Carnation, Washington

Calf Manna FED

SELLING IN THE BLUE RIBBON SALE — MONDAY NOV. 10

VIGO SIR LEADER ROBURKE

◀ VIGO SIR LEADER ROBURKE

Born: Dec. 30, 1957

A full brother to Vigo Leader Ormsby, sold in 1957 to Breezy Acres Farm, Mr. & Mrs. Fred E. Breth, Hobart, N. Y. In the Breezy Acres dispersal last June he topped the sale going to Prospect Farms, Stamford, N. Y., where he was 1st Sr. Yrlg. at their county fair and Jr. Champion at the county Black & White Show, also 3rd at New York State Fair.

A maternal brother to Vigo Raven Roburke - in an artificial breeding unit at San Juan, Puerto Rico.

— His Excellent Gold Medal Sire —

WIS LEADER EX-GM
All-American Get, 1956 - 3 All-American offspring.
17 "Excellent" offspring.

— His Excellent 845-lb. Dam —

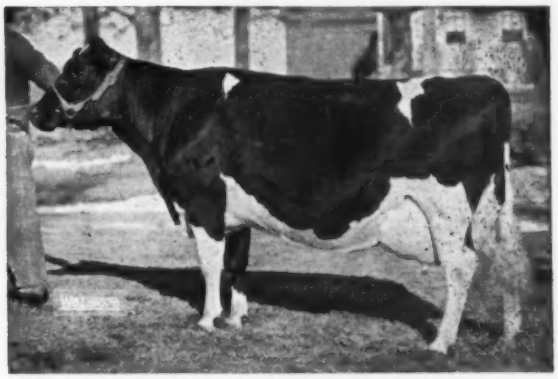

BESSIE INKARNATION ROBURKE "EX"
("EX" in Dairy character, Body capacity, Mammary system, and Rump. "VG" in other breakdowns.)

4y	2X	361d	21633 M	3.7%	798 F	HIR
5y	2X	365d	22195 M	3.8%	845 F	HIR
6y	2X	365d	22068 M	3.8%	840 F	HIR
7y	2X	365d	17060 M	3.6%	619 F	HIR
8y	2X	273d	17910 M	4.0%	708 F	HIR (Inc.)

Lifetime over 100,000 lbs. milk.

An "EX" paternal sister in the herd with records up to 674 lbs.

A daughter of Pabst Sir Roburke Della, son of Pabst Roamer EX-GM and a ¾ brother to Pabst Sir Roburke Rag Apple, EX-GM-Res. A.A.

— His Maternal ¾ Sister —

VIGO LEANDER ROBURKE
"Very Good" at 2 yrs.
2y 2X 175d 9920 M 3.6% 360 F. Inc.
Daughter of Bessie Inkarnation Roburke and sired by Vigo Leander, EX son of Wis Leader.

See this young bull at Waukesha, Nov. 10th. He will be ready for service, a very typy individual and from a wonderful mother.

JUST RECLASSIFIED with 3 new Excellents including Plain View Ormsby Polly, the third full sister to Carol and Dolly, both previously Excellent. This now completes a family of 3 Excellent full sisters sired by Wis Leader and from an Excellent dam. Total: 9 "EX", 27 "VG", and 12 "GP" for an average of 86.4 on 48 head. See next issue.

VIGO FARMS
Elsmer F. Berg & Son Brownsville, Wis.

Elmwood Consigns To Waukesha — U. S. Blue Ribbon Sale

This Great Young Prospect Sells!

SKOKIE LEADER BOY
Born June 30, 1958

HIS 94 SCORE DAM

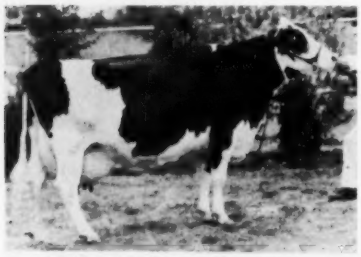

PLAIN VIEW CORA JEWEL
(EX-94)
365d 4½y 3X 22,071 3.8 831
By **Wis Leader** "EX-GM" from "VG" **King Bessie Progressor 25th** "GM" daughter

SKOKIE CORONET BOY
Grand Champion Bull Calf at the Illinois B & W Show, 1958. Sold to Italy.

HIS "EX-GM" GRANDSIRE

WIS LEADER
Excellent - Gold Medal
Sire All-American Get, 1956, three other All-Americans, and 16 Excellents.

Note His Maternal Brothers and Sisters!

★ Skokie Gracious Cora "VG - 88"

365d 5y 3X 22,515M 3.9% 870F

Dam of:

Skokie C Golden Corn "VG-89"
State Fair winning 2-yr-old with almost 22,000 in 10 months at 3 yrs.

Skokie G Creation Coronet
Hon. Ment. All-American Jr. Yrlg. Now in service Oxford Ontario Breeders.

Skokie Creation Cora
Full sister to "Coronet". Show heifer sold for export.

Skokie Golden Corrine
Full sister to "Golden Cora" now on test at 2 yrs.

Skokie Coronet Boy
(See picture)

★ Skokie Golden Coronet

Herd sire at Adohr Dairy, California.
Sold in Blue Ribbon Sale, 1953.

★ Skokie Golden Cora

Winning calf Ohio, elsewhere 1957.

★ Skokie Golden Crown

Herd sire for Y. T. Park, Oklahoma.
Sold in Convention Sale 1956.

★ Skokie Prince Coronet

Sold in Blue Ribbon, 1952

★ Skokie Creation Coronet

Sold for export in 1954.

HIS ROYALLY BRED SIRE

SKOKIE GLAMOUR BOY
Elmwood herd sire
By **Burkgov Inka De Kol "EX-GM,"** he by **Pabst Governor "EX-GM."**

HIS PATERNAL GRANDDAM

SKOKIE X CREATION
"VG at 2 yrs."
365d 2y 2X 16,985 4.3 738
By **Skokie Golden Cross "VG-SMT"** from same dam as **"Creation" - "EX-GM."**

Popular Breeding - Outstanding Type - Udders - Transmitting Ability

ELMWOOD FARMS ◆ Lake Forest, Ill.

Mooseheart Sends One of their Best to the Blue Ribbon

BULL CALF—
BORN NOV, 18—1957

SON OF MOOSEHEART MODEL PABST FROM THE NOTED RES. ALL—AMERICAN, MONTVALE ORMSBY GLENICE

— His Dam —

Reserve All-Am. 2-Yr. Old - 1951

6y 2m	365d	3X	22,603	3.8%	862 F.
4y11m	365d	3X	22,356	3.9%	861.5F.
3y10m	340d	3X	18,273	3.9%	706.6F.
2y 8m	365d	3X	18,579	3.8%	705.1F.
7y	305d	2X	16,088	3.8%	617 F.
	334d	2X	16,403	3.8%	629. F.

She is a daughter of the VG-SMP sire, Hallrose Ormsby Rube. Her dam is VG with two records on 2X of 545 and 535 F.

THE SIRE, Mooseheart Model Pabst, is one of the most popular bulls in the Curtiss Candy Stud - he is by Pabst Sir Roburke Rag Apple from the heavy producing Excellent cow pictured at the left.

— His Sire's Dam —

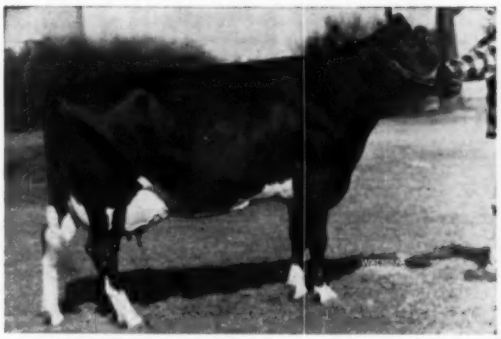

ORMSBY CREAMELLE SEGIS BELLE (EX)

365d	7y	3X	26621	942.5
365d	11y	2X	21878	752.9
305d	10y	3X	24100	883.5
365d	13y	2X	21747	760.0

2nd aged cow N. Ill. B & W Show, 1954

— HIS GRANDSIRE —

PABST
SIR
ROBURKE
RAG APPLE
EX-GM
Res. All-Am.

Mooseheart Farm

MOOSEHEART ILLINOIS

City of Childhood and Great Holsteins. Our Children Drink Holstein Milk.

Homer W. McCoy,
Dir. of Agric.
Merle E. Howard,
Dairy Supt.

P.A.P.
LOYAL ORDER OF MOOSE

THREE DAUGHTERS

OF

FOBES

ADMIRAL DEEN

(VG)

★ ★ ★

Two To The Waukesha Blue Ribbon Sale — Nov. 10 and 11 and One To The Watertown Blue Ribbon Nov. 17

Our Herd Certified and Accredited Vaccinated Classified and Analyzed aAa

Herd - 3 EX - 17 VG - 33 GP and 11 G. - Ave. - 82.77.

TO WAUKESHA—

the bred heifer, **Ruby Acres Deen Joy,** bred 2-3-58 to Osborndale Andrea Ormsby Fobes. Her dam a daughter of Pabst Regal with well over 600 F., HIR 2nd dam over 100,000 M.

—and a 2nd calf 3-yr. old—**Ruby Acres Deen Valeria,** bred to freshen sale day; she has at 2y1m - 365ds - 2X - 12,290M - 443 F.

TO WATERTOWN—

the bred heifer, **Ruby Acres Deen Verna (Twin),** bred to the Osborndale bull - 2-22-58. She is full sister to "Valeria".

Fobes Admiral Deen has four classified daughters now with 80, 82, 82 and 84 - ave. 82 points.

The Osborndale classified 87 points. Ruby Acres Regal Belle - reclassified - EX - 90 points.

DAM OF "DEEN"

FOBES MECHTHILDE DE KOL BESS
Excellent - 1084 lbs. fat

RUBY ACRES — Elkhorn, Wis.

FLOYD PECK, Manager **S. D. RUBY, Owner**

★ **OUR FIRST**

1000-lb. Fat Cow

ARWYN COMET LADY (VG)
365d 2X 21,789 1076 F.
Hon. Mention All-American 2-yr. old, 1954

Her paternal sister, Arwyn Comet Echo (VG)
305d 2X 16,094M 647 F.
Res. All-Am. 3-yr. old - 1957

Her paternal sister, Arwyn Comet Doreen (VG) selling in the U. S. Nat. Blue Ribbon Sale at Waukesha.

Their sire, Arwyn Comet Pabst Prince, whose daughters in our herd classified 85.7 points.

Some desirable bulls for sale.

Arwyn Farms

MORRIS BROS., R. 4 - OCONOMOWOC, WIS.

Lebanon County Holstein Breeders Annual Sale

Saturday — 12:30 NOON — Nov. 1

In Lebanon County, Pennsylvania, at the Russell Heilman Dairy Barns, 3½ miles northwest of LEBANON and 1 mile north of CLEONA, Pennsylvania.

50 Registered Holsteins

Bang's Certified T. B. Accredited Calfhood Vaccinated

● 40 COWS and FIRST CALF HEIFERS

● 6 SMALL HEIFERS ● 4 BULLS

Including . . .

HIGH POINT NEW YEAR LOCHINVAR who as a 5-yr-old made **17,487 milk 4.57% 789.1 fat 365d;** at 6 yrs. (not official) she has **20,042 milk 4.59% 919 fat!**

Many others with good records. Most are daughters of proven sires and from high record cows. THEY ARE SELECTED FROM THE TOP HERDS OF LEBANON COUNTY and are good additions for any herd.

Harvey Rettew
Sale Manager
Manheim, Pa.

Lebanon Co. Holstein Breeders
Harvey Bomgardner, Chm.
Sale Committee

"LEADER" TOTAL TO 17

The herd of Elsmer Berg & Son of Brownsville, Wis. was reclassified on September 30 by Inspector John Stewart, with three new Excellents and 10 new Very Goods.

Among the new Excellents was Plain View Ormsby Polly. She is the third full sister to be Excellent, the others "Carol" and "Dolly" in the Berg herd, all daughters of Wis Leader and from an Excellent dam. This brings the total for Wis Leader to 17 Excellents.

The Berg herd now consists of 9 EX, 27 VG and 12 GP for an average score of 86.4 on 48 head. Vigo Burke Hengervale, the queen of the herd nearly 12 years old, was raised to 93 being Ex across the board except for VG in rump. Her full sister, Vigo Burke Henrietta, also went Excellent this time. "Hengervale" is the dam of Vigo Leander, Ex at 3y3m and now owned by East Central Breeders at Waupun, Leander's full sister, Vigo Leoda, scored 87 at 2y2m. Two 3/4 sisters to "Leander" scored 86 and 88 at 2 and 3-years.

The first eight classified daughters of "Leander" scored two VG (85 and 86), two GP, (84) and four GP-83 for an average of 83.9.

Classified were seven milking daughters of Wis Leader; besides the three Excellents, two scored 88 as 3-yr. olds and two 86 and 87 as 2-yr. olds. The third Excellent animal was Clover Lawn Admiral Vale, 12-year old daughter of Admiral Bonny Girl; two full sisters by Carnation Homestead Highboy scored VG-86 as 2 and 3-yr. olds.

IT'S A SON FOR NETTIE

When Harry Wilcox, of Beeton, Ontario, paid $9,000 for **Glenvue Nettie Jemima,** the top price at the dispersal sale of the famous Rosafe Holstein herd of Brampton, last June, it was strictly a gamble. Nettie was in her sixteenth year, a venerable age for a cow, and it was quite possible that she would come to the end of her days anytime. However, Harry said at the time he had a hunch that she was carrying a bull calf, which if safely delivered, could be a very valuable animal indeed, since other bull calves from Nettie had sold at prices of $20,100, $18,500, and $10,050.

The first part of Harry's hunch came true on **September 29,** when Nettie gave birth to a **big, strong, well marked son** of the Extra sire, A.B.C. Reflection Sovereign. This son, Rosafe Citation, has been entered in the Sale of Stars to be held in connection with the Royal Winter Fair this fall.

Nettie herself is in good health and Harry is hoping to get at least one more calf from her.—The Holstein-Friesian Association of Canada.

---

150 Veterinarians Urgently Needed —The USDA's Agricultural Research Service needs some 150 veterinarians to serve in its Meat Inspection Division at locations throughout the U. S. These vacancies will be filled at the GS-7 and GS-9 Civil Service grade levels, depending on qualifications of the applicants. Veterinarians with less than one year of professional experience will be appointed in grade GS-7 at a starting salary of $5430 a year, with excellent opportunities for advancement; those with one year or more of professional experience will be appointed at grade GS-9 at an entrance salary of $6135. Accordingly, veterinarians interested in Federal employment are encouraged to contact the Personnel Division of the Agricultural Research Service, USDA, Washington 25, D. C., or any Federal veterinarian in charge of meat inspection or livestock disease control and eradication work near where they live.—USDA

SOME OF THE BREED'S GREATEST CATTLE

Have Come From Wisconsin Institution Herds

TO THE WAUKESHA BLUE RIBBON SALE — NOV. 10

Wis Lodis

3217972

Born Jan. 21, 1957
Bred July 10, 1958 to Wis Memory, son of Wis Enchantress
365d 7y 3X 24816 M 4.1% 1015 F.
Enchantress is out of Wis Blackberry, Gold Medal dam, "Memory" is a Symbol son. Symbol is now VG-SMT.
Sire: Wis Dynamo
Dam: Wis Eloda GP
365d 4y 3X 20516 4.1% 842 AR

AT WATERLOO - **Mooseheart Pioneer,** our junior herd sire was first prize senior yearling bull.

Among our other winnings, 7th prize junior yearling heifer in a class of 32 on Wis Frolic, daughter of Wisconsin Masterpiece from a daughter of Wis Leader. Also 7th place 2-yr. old in a class of 35 on Wis Laberta, also a Masterpiece from a Leader.

WHEN BREEDING ARTIFICIALLY

Breed to the best. Frozen semen available from **Wis Ideal,** EX-GM and All-American. "Ideal" has 5 GM sons, 11 SMP sons, 9 SMT sons, 12 EX. offspring and 1 GM daughter. Price—$100 per living calf. For information or ordering—

Write Wis State Reformatory, Green Bay, for details.

— For the best in breeding, write for our latest bull list —

Wisconsin State Department of Public Welfare

W. W. KINYON, Farm Supervisor **State Capitol, MADISON, WISCONSIN**

Elmwood Consigns To Watertown

The U. S. National Blue Ribbon

He Sells Nov. 17th!

Bred To Be A Great Sire!

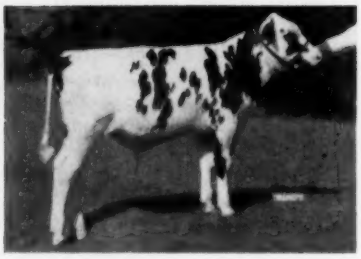

SKOKIE GOLDEN COMET BOY
Born April 18, 1958

★ All Six Grandsires Gold Medal ★

*Skokie Golden Cross "VG-SMT" will soon be "GM"

★ Five of Six Granddams "Excellent"

Every ancestor (old enough) a great proven transmitter

How Many Sires Can Boast Of Equal Heritage

SKOKIE GOLDEN COMET BOY
April 19, 1958
His seven nearest dams average—
Fat 363 days 868.70
Milk 21458.00

SKOKIE GLAMOUR BOY 1282185
2d prize Sr. Yrlg., Illinois State Fair, 1957.
Paternal brother to—
Skokie Willowdale Vickery
"Very Good" - 89 points
All-American 2-yr-old, 1957.
305d 2½y 2X 17602 4.0% 703.0
(4th High in Nation for fat and 3d high for milk).
305d 2½y 2X 17602 4.0% 703.0
(3d high for fat in Nation)
"Over 100 of his paternal sisters average 82.6"

SKOKIE GOLDEN COLANTHA 3970434
Good Plus at 2 years 83 points
Fat 365d 2y 656.00
Milk (2X) 15263.00

His Maternal Granddam

BURKGOV INKA DE KOL "E" 1038509
"Gold Medal Proven Sire"
127 classified daughters ave. 82.6
Gr. Champion, Utah State Fair & Richmond (Utah) B & W, 1953.
Sire of—
Skokie Willowdale Vickery "VG"
All-American 2-yr-old, 1957.
3 A R daughters
From 804 to 1135 lbs.
Burke Canary Colantha "VG"
365d 6y 3X 28478 4% 1135
23 HT daughters

SKOKIE X CREATION 3809891
"Very Good" at 2 years
365d 2y 2X 16985 4.3% 738.0
(1st on 1956 Honor List)
305d 2y 2X 15065 4.3% 643.0
(3d for fat on 1956 Honor List & 3d high in Nation)
Maternal sister to—
Ravenglen Senatora Triune
"Excellent"
365d 4½y 3X 19590 4.5% 879.0

SKOKIE GOLDEN PRINCE 1079736
"VG"
"Gold Medal Proven Sire"
1st "Get", Illinois, 1955.
19 daus. class. av. 83.3
19 A R daughters
4 from 1049 to 1301 lbs.
15 from 536 to 846 lbs.
Skokie Golden Joy "E"
365d 5y 2X 27126 4.8% 1301
(Ill. State Rec. - 2d in Nation)

DICMERE COLANTHA COMET 3080253
"Excellent"
365d 7½y 3X 25781 3.9% 1005.0
Mem., Res. All-American "Produce" 1955 and 1957.
3d Aged Cow, N. Ill. B & W, 1955.
Full sister to—
Dicmere Ormsby Comet "E"
365d 5½y 3X 24237 855.0
1st Aged Cow, Waterloo, 1955

His Heifer Dam

PABST GOVERNOR "E-GM" 882933
1st prize "Get", Utah, 1950, 1953.
42 daus. class. av. 83.2
5 A R daughters
From 515 to 842 lbs.

WILLOWDALE INKA DE KOL MAY 2241235
"Excellent"
365d 6y 3X 25862 3.8% 976.6
HT Record
356d 7y 2X 17732 4.0% 703.0
Gr. Champion, Richmond B & W, 1947.

SKOKIE GOLDEN CROSS 1152908
"Very Good" SM Type
"Silver Medal Type Sire"
10 daus. class. av. 82.4
6 A R daughters

RAVENGLEN PRINCESS TRIUNE CREATOR 2136326
"Excellent"
350d 9½y 3X 20875 4.2% 880.6
305d 9½y 3X 19876 4.2% 835.4
(For. Ill. Rec. & 2d on 1950 Hon. List)
Mem., All-American "Produce", 1949.

DUNLOGGIN LOCHINVAR PRINCE 915469
"E-GM"
1st Jr. "Get," Waterloo, 1950.
94 daus. class. av. 82.1
107 A R daughters
1 from 911 to 1118 lbs.

DUNLOGGIN GOLDEN PRINCESS 2314452
"Excellent"
365d 7y 3X 24642 4.2% 1046.8
Hon. Mention, All-American 4-yr-old, 1946.
2 Maternal sisters with 1020-1110 lbs.

PABST COMET "VG-GM" 959466
Res. All-American "Get", 1953.
16 "Excellent" offspring
186 tested daughters
2 with 1005 and 1061 lbs.

DICMERE MARY SEGIS 2558748
"Excellent"
365d 5½y 3X 20799 3.7% 777.9
Res. All-American "Produce", 1955, 1957.
1st "Produce", Michigan, Wisconsin and N. Illinois B & W Show, 1955.
2d "Produce", Waterloo & Inter., 1957.

His Royally Bred Sire

DICMERE COLANTHA COMET
"Excellent"
365d 7½y 3X 25,781 1005

SKOKIE GOLDEN COLANTHA
"GP at 2 years"
365d 2y 2X 15,263 656

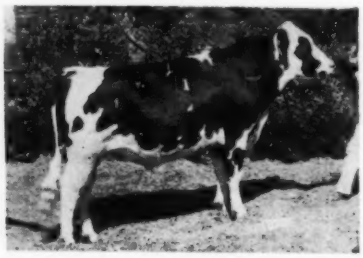

SKOKIE GLAMOUR BOY
Elmwood Herd Sire
(See pedigree above)

ELMWOOD FARMS ◆ Lake Forest, Ill.

U. S. NATIONAL BLUE RIBBON SALE

WATERTOWN, WIS. - Monday NOV. 17

(at the farm 7 miles north of Watertown on highway 26 — cale starts at 12 noon)

— 75 HEAD REGISTERED HOLSTEINS 75 —

Two Outstanding Young Herd Sire Prospects —

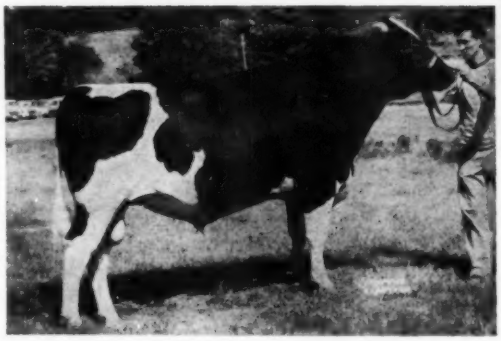

MAYERS MAJESTY DUKE 1293580 (SRR)
Son of Mayers Mistress Dark Anna (E-92), with 24433 M and 986 F on 2X, 2nd aged cow at Waterloo, 1957 and member of the Res. All-American Get. Now owned by NIBCO. A top son is selling.

A Son of

MAYERS MAJESTY DUKE

This sensational young inbred son of Creston Grand Majesty was sold to the Northern Illinois Breeding Cooperative. Here is a son of him out of Mayers Princess Ormsby, a 508-lb. fat daughter of Mayers Majesty Prince (son of Grand Majesty). Second dam has 607 lbs. fat. The dam will classified before sale time.

This very showy young bull carries three crosses to Creston Grand Majesty! **—Christ Mayer & Sons**

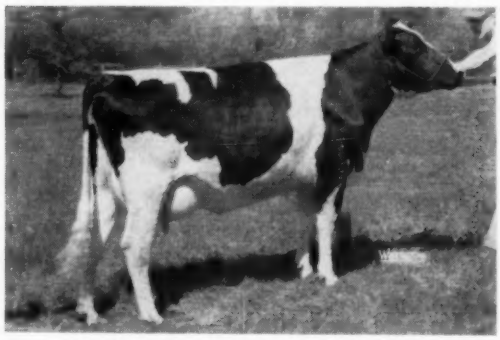

SKOKIE GOLDEN COLANTHA
A 656-lb. fat 2-year-old daughter of Skokie Golden Prince (Prince son from Dunloggin Golden Princess). Her son is selling.

A Son of

SKOKIE GOLDEN COLANTHA

(pictured at left)

Skokie Golden Comet Boy is his name. He is sired by Skokie Glamour Boy, son of Burkgov Inka De Kol (EX-Gold Medal) from Skokie X Creation (VG-738 fat).

His dam, pictured left, is a 656-lb. fat 2-year-old daughter of Skokie Golden Prince out of Dicmere Colantha Comet (EX), 1005-lb. fat member of the twice Reserve All-American Produce of Dam. It's a million dollar pedigree!

—Elmwood Farms

YOU SET THE PRICE! We are pleased with the Watertown reputation for GOOD CATTLE AT FAIR PRICES. We know you'll find plenty of the pleasing kind in this all-selected offering headed by these two promising young herd sire prospects. Come up and look them over!

Please turn the page for more details.

— FOR CATALOGS SEND 50c TO —

FRANCIS DARCEY & SONS, SALE MGRS., WATERTOWN, WIS.

BLUE RIBBON SALE

U. S. NATIONAL

FAIR CENTER MODEL INEZ 3336219 (VG)
A daughter of Wis Burke Model with 468 lbs. fat. Bred to a 600-lb. fat VG son of Wis Ideal (EX-GM).
— Math C. Meulemans

FAIR CENTER KING BESSIE ALMEDA (VG)
Making over 500 lbs. fat this lactation. Bred to a 1011-lb. fat grandson of Haven Hill Crescent Gewina Count, 1523-lb. fat North American Champion.
— Math C. Meulemans

ORIOLE HOME LEADER IDOLIZE
Two-year-old daughter of Pabst Leader Walk (Excellent-All-American) from a 675-lb. fat daughter of Pabst Sir Comet Oliver. Bred to Pabst Sir Comet Oliver, son of the 1241-lb. fat Pabst Regal Olive.
— Jaeger Bros.

A "ROCKET" 2-YEAR-OLD

A richly bred daughter of Anthony Rockwood Rocket (EX-GM), pictured bottom next page. She is out of Gray View Bernice Pansy with over 650 lbs. fat on 2X, and dam of two 700-lb. daughters, one VG. This heifer is bred to Spring Farm Fond Hope (EX).

Also a bred heifer from a 500-lb. fat dam, bred to Wis Trademark.

— Hawthorn Mellody Farms
Libertyville, Ill.

A LINE BRED "MAJESTY"

Melium Prince Hope, a bred heifer tracing 8 times to Creston Grand Majesty, sire of Chris Mayer's 1957 Res. All-American Get, 1957. Her dam has 522 lbs. fat at 2y. This one has CLASS!

— Melius Bros.
Jackson, Wis.

147,064-LB. DAM

Look for **Pathway Ormsby Princess Ann**, a bred heifer from a dam with 147,064 lbs. of milk lifetime and individual records up to 623 lbs. fat.

— Wis School for the Deaf
Delevan, Wis.

A "SYMBOL" GRANDDAUGHTER

A yearling daughter of Gray View Symbol Patrician out of Ileana Nywood Dido with 899 lbs. fat and 23,730 lbs. milk, and a lifetime total over 116,000 lbs. milk.

— Wayne Clausen
Delmar, Iowa

A "WEBER" FROM BRISTOL

Here's one of the better bred heifers at Bristol Farm. Sired by a 750-lb. fat son of Weber Junior Burke Lad and from a 421-lb. fat VG-88 daughter of Weber Ginger Junior. Her 2nd dam also VG-88, a 724-lb. fat daughter of Montvic Lochinvar Chieftain.

— Bristol Farm
Bristol, Wis.

"EX" SIRE - "VG" DAM

A bred heifer by Elmer Brook Homestead Star (EX) from a VG daughter of Pabst Burke Fisher with 547 lbs. fat at 5y.

Also a grandson of Christy Homestead Forerunner from a VG-89 639-lb. fat daughter of Oostie Hoesley Tubie.

— Jerome Sickinger
Hortonville, Wis.

BLUE RIBBON SALE WATERTOWN, WISCONSIN MON.—NOVEMBER 17, 1958

627-LB. FAT DAM

A bred heifer of unusual power. Sired by Fobes Admiral Dean (VG), son of C. C. Masterpiece from Fobes Mechthilde De Kol (EX-1084 fat). Dam is a 627-lb. fat daughter of Man-O-War Fobes 34th.

— **Ruby Acres**
Elkhorn, Wis.

TWO BY "LEADER"

Two bred heifers, both sired by Wis Leader (EX-GM). One is from a dam with 18,490 lbs. milk and 700 lbs. fat. The other is from a promising daughter of Hickory Creek Gomar.

— **John McBroom**
North Lake, Wis.

"BEST UDDER" WINNER

A top cow, Best Udder winner at the 1956 Freeport Co. Fair. Has 602 lbs. fat and 15,594 milk.

Also a daughter of Sovereign Cochran from a 547-lb. fat dam.

— **W. R. Angle**
Dakota, Ill.

AND HERE ARE SOME OTHERS:

Walworth Co. Farm, Elkhorn, Wis. sends a top bred heifer by Carnation Homestead Monarch, from a 530-lb. fat dam.

Clarence Siemandel & Son, Hillpoint, Wis. sell a bred heifer by Honeywood Masterpiece Comet from a twice 500-lb. fat dam.

Bernard Geiser, New Holstein, Wis. is giving us a heifer sired by a son of Hickory Creek Gomar and from a 584-lb. fat dam. You'll like her.

Barrett Bros., Camp Douglas, Wis. consign a VG daughof Carnation Imperial Skipper with 523 lbs. fat at 5y.

Ken Rhein, Brownsville, Wis. lets us have a bred heifer sired by Wis Ormsby Hero from a 645-lb. fat daughter of Kenjo Roamer. Also a 500-lb. fat 3-year-old daughter of Pabst Sir Comet Oliver.

Gerhard Seefeldt, Theresa, Wis. parts with a prize winning calf from the Dodge Co. Fair, by a son of Kyland Commander and from a 558-lb. fat dam, 2nd dam with 653 lbs. fat.

See Them At

WATERTOWN, WIS.

NOVEMBER 17

For catalog send 50c to

WIS ELOISE 4317971
A double granddaughter of Wis Leader, by Wis Dynamo from the 452-lb. fat 2-year-old, Wis Aleta. Bred to a son of Wis Symbol from the 1015-lb. fat Wis Enchantress.
— **Wis State Reformatory**

CHAPEL HILL PIEBE BURKE (EX)
Selling the daughter of the 474-lb. fat Excellent cow, nominated for All-American in 1954. One of the top bred heifers in the sale.
— **Wayne Clausen, Delmar, Ia.**

ANTHONY ROCKWOOD ROCKET (EX-GM)
An outstanding 2-year-old daughter selling. See Hawthorne-Mellody consignment.

FRANCIS DARCEY & SONS, SALE MGRS., WATERTOWN, WIS.

Dunloggin Descendants Winning at the Top Shows

We are pleased to note that animals bred much the same way as our herd are winning at the top shows including the National Dairy Cattle Congress and the International Dairy Show at Chicago.

Wickwood Winning Way, a son of Cashman Gracious Woodmaster (EX), has not been defeated this year, showing as a bull calf at Maryland, Pennsylvania Black and White Show, Waterloo and Chicago. He was Jr. Champion at Md.; Reserve Grand Champion at Penna. B & W; and Reserve Jr. Champion at Chicago and Waterloo.

He carries 12 crosses to old Lashbrook Pearl Ormsby, dam of Dunloggin Woodmaster upon whom our herd is being built. We have many paternal sisters to Winning Way in our herd.

Our own Miller Acres Melotime (88-VG) by Maple Haven Master Var, thus a paternal sister to Cashman Gracious Woodmaster, was second in a class of 26 top 4-year-old cows at the recent Penna. Black & White Show.

At both Chicago and Waterloo, the winning Senior Gets were by Creston Grand Majesty, son of Dunloggin Mistress Queen who is represented in our herd with maternal descendants.

FRED THOMASES, Owner

RICHARD SOWIERALSKI, Manager

Twin Gap Farm

Rd. 1 · Mt. Bethel, Pennsylvania

DOLAN SWEENEY DISPERSAL

The dispersal of the Dolan Sweeney herd on August 18 at the farm in Ubly, Mich., was a most successful event. While a marked catalog is not available for making our usual catalog analysis, Sale Manager Glenn Casey reports that bulls averaged $600, cows $654, bred heifers $511 and open heifers $298. The large tent was filled to overflowing with about 500 people from Illinois, Indiana and Michigan.

Top of the sale was $1015, paid for Coffeydale Sadie Jupiter 2d, a 4-year-old, fresh since April and getting a fine start on a record, with 375 lbs. fat in her first 125 days. She has a 2-year-old record of 622 fat, 18560 milk, 2X, 353 days. Her new home will be in the herd of Charles E. Cook, Cass City, Mich. Mr. Cook also took Valley Coffeydale Princess Jupiter, a top bred heifer and a daughter of Coffeydale Princess Jupiter with over 800 lbs. fat. The price was $960. Mr. Cook was the heaviest buyer here, taking six head above $500.

Glenn Casey, Williamston, Mich., was sale manager and auctioneer.

The buyers over $400 included besides Mr. Cook, Clarence & Merle Koth, Filion; Larence Schumacher, Munger; J. Sidney Smith, Bay Port; Angus Sweeney, Ubly, Jerry Jorgenson, Webberville; Ralph Piepkow, Springport; Irvin Fordham, Coopersville; George M. Sivec, Capac; Howard D. Tough, Ubly; Issac Blaylock, Bad Axe; Werner Schulz, Cass City; Richard V. Lauwers, Capac; Jack C. Fick, Lapeer; Eugene Gwizdala, Munger; Gerald Freshney, Decker; Douglas Creguer, Minden City; Bruce MacRae, Cass City; William Burke, Beaverton; Earl Tilt, Filion, all of Michigan.

A Hartsbrook Herd Sire...

WIS BURKE DYNAMO

1235086

His Sire: WIS DYNAMO
Junior Herd Sire at Green Bay Reformatory, he is by Wis Leader and from a dam with 911 fat. He has a maternal sister with over 1000 lbs. fat.

His Dam: WIS ECLIPSE 3531159
From one of the great cow families at Green Bay, she was a very promising heifer that was unfortunately lost as a 2-yr-old after making 160 lbs. fat 4.85% in her first 2½ months.
Her dam is Wis Star Belle with 723 fat 17,146 milk at 4 years; and the next dam is Inka Ollie Rose Della with 964 and 970 fat.

We have some fine Dynamo calves. A few sons available from dams with records to 769 fat 4.4% at 4 years.

Hartsbrook Farm

Certified · Vaccinated · Accredited

OSBORN C. WEST **HADLEY, MASS.**

WEST VIRGINIA STATE FAIR

Guy B. Montgomery's Morning Side Farm, Ronceverte, W. Va., took the majority of the blue ribbons at the West Virginia State Fair the week of August 18, including both Grand Champions and a Junior Champion in his winnings. All told, Morning Side cattle headed ten classes plus four seconds and three third places. Next in line was the Highland Farm herd of George R. Taylor at Maggie, Va., with three in the top spot, including the Junior Champion Female, two seconds and two thirds.

Other blue ribbon winners with one each were Combs Farm, Lewisburg, W. Va.; Harry L. Walker, Union, W. Va.; Greenbrier Stock Farm, Lewisburg, W. Va.; L. J. Crowgey's Richdale Farm, Wytheville, Va.; and Mason Perkins & Sons, Frankford, W. Va. Other winnings included three in second spot and a third for Combs Farm; two seconds for Margie Ann Sutphin, Chantilly, Va.; three seconds and two thirds for Wipledale Dairy Farm, Roanoke, Va.; a second for Lee McClung, Ronceverte, W. Va.; a third for Mason Perkins & Son; two seconds and two thirds for George R. Taylor; three seconds and two thirds for Earl Kidd, Woodacres Farm, Lewisburg, W. Va.; and a third for Carol McClung, Ronceverte, W. Va.

A HERD BUILT ON **PRODUCTION . . . TYPE . . . UDDERS !**

HURLWOOD HOLSTEIN DISPERSAL

Selling These . . . and Udders Like Them

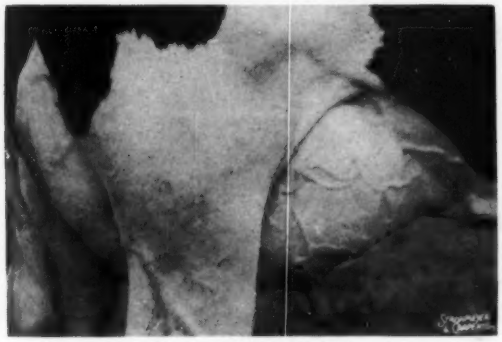

HURLWOOD CONQUEROR IDEAL (Cat. 24)

2-10	318	2X	13,419	4.3	571	HT

A Conqueror daughter from a $1700 712-lb. dam. Fresh Aug. 4, 1958, at 3y 10m and her heifer calf by Herd Sire 1 sells with her. Her dam has a $6000 "VG-SMP" full brother.

HURLWOOD CONQUEROR HAZEL (Cat. 27)

4-4	305	2X	15,505	4.0	623	HT
2-4	333	2X	11,767	3.8	450	HT
3-4	317	2X	14,824	4.1	606	HT

Conqueror daughter from a "VG" 110,000-lb. maternal sister to Herd Sire 1. Her dam sells and Hazel's younger full sister sells. Fresh Aug. 19, 1958 at 5y 4m, gave 86.2 lbs. 4% milk on Sept. 5. See her picture elsewhere.

110 Registered Holsteins

HEALTH

Bang's Certified, T. B. Accredited, Calfhood Vaccinated, Blood & T. B. Tested within 30 days of sale. Mastitis tested, examined for pregnancy, treated against shipping fever. ELIGIBLE TO GO ANYWHERE. All Calfhood Vaccination dates are shown in the catalog.

Including 69 Daughters and 4 Sons of HURLWOOD CONQUEROR (GM) !

November 15 – 11:00 A. M. Sharp – Saturday – at the farm – Ashley Falls, Mass.

Location and Reservations: Ashley Falls, Massachusetts, is on Route 7, ten miles south of Great Barrington, Mass.; 4 miles north of Canaan, Connecticut; 30 miles south of Pittsfield, Mass.; 55 miles southeast of Albany. The farm is in the village of Ashley Falls — turn west at traffic light, 2d house on right.

Accommodations at Iron Master Lodge, Lakeville, Conn., or at White Hart Inn, Salisbury, Conn. Numerous motels in nearby Great Barrington, Mass., and Canaan, Conn. Owner or Sale Managers will make reservations on request.

Production ? See Below *Youth ? See Below*

Type ? See Pictures

Here are the latest records on all milking animals, some still in progress:

5	from	826	to	868	lbs.	fat
6	from	719	to	795	lbs.	fat
12	from	600	to	679	lbs.	fat
16	from	505	to	598	lbs.	fat
10	from	405	to	474	lbs.	fat

ALL HIR - ALL 2X - NOT ONE OMITTED!

— 23 of these 49 records are at 2 years —

— 34 of these 49 are on Conqueror daughters —

- **61 Milking Age**
- **5 Bred Heifers**
- **35 Younger Heifers and Heifer Calves**
- **2 Herd Sires**
- **7 Younger Bulls**

110 - All Tops - All Selling

Birth Dates of the Conqueror Daughters

Year	No. Head	Year	No. Head
1958	6	1955	17
1957	13	1954	14
1956	12	1953	6
		1949	1

R. AUSTIN BACKUS, Inc.

Sale Mgrs. & Auctioneers - Mexico, N. Y.

Catalogs ready about November 1st

SEE FOLLOWING SIX PAGES →

Hurlwood Holstein Farm Complete

THIS is HURLWOOD CONQUEROR (GP-GM)

Due to his advanced age, he is not selling . . . but

69 Daughters, 4 Sons, His Maternal Sisters with 826 & 825 Fat
And Many Head Bred to Him . . . All Sell!

HURLWOOD CONQUEROR
1026115
Gold Medal Sire

- **By an "EX-GM" Sire**
- **From Hurlwood Veeman Jewel (EX) with 684.3 & 626.8 Fat, 2X, 3.9 & 4.0%.**
- **Two maternal sisters selling have 826 and 825 Fat, 2X.**
- **He has daughters to 914 lbs., Fat.**

In this Herd 42 of his Daughters are milking with first or second calf!

Conqueror has 32 daughters now in this Herd that have completed at least one lactation. The ACTUAL AVERAGE of their latest records:

32 Dtrs. Actual Avg.: 2y 11m 333d 2X 13,646 m. 4.13% 563.1 f. ! !

Selling – HURLWOOD CONQUEROR MARATHON 1243126

Born Oct. 28, 1954 – Herd Sire 1 – Catalog 1

HIS DAM

TOBEY HILL MARATHON ISA HAZEL (EX)
(Pictured at 18 years)
A granddaughter of Marathon Bess Burke 10th, **she made 131,182 lbs. of 3.7% milk after 10 years of age!** She holds 4 Mass. State records starting at 15 years and is a former National record holder.
Her daughter selling, HURLWOOD MARATHON HAZEL (VG) (Cat. 26) has:
9-11 292 2X 17,705 4.1 728 HT

SELLING . . . Catalog No. 1

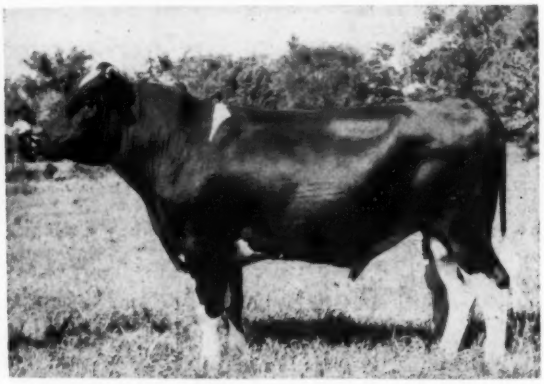

HURLWOOD CONQUEROR MARATHON (Cat. 1)
Son of HURLWOOD CONQUEROR (GP-GM) from the "Excellent" dam pictured at left.
HE SELLS WITH 16 DAUGHTERS
14 HEAD BRED TO HIM

SEE PRECEDING PAGE FOR SALE DETAILS

Dispersal – Nov. 15 – Ashley Falls, Mass.

On this page — All Conqueror Daughters — All Selling — All HIR

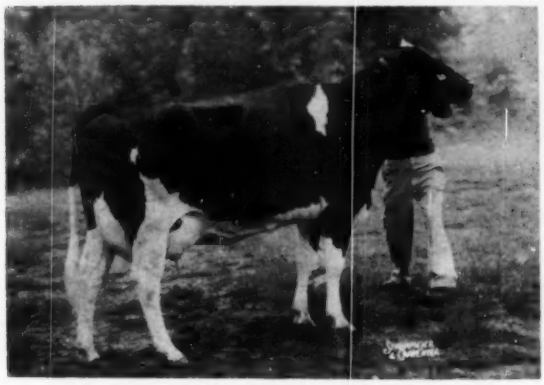

HURLWOOD CONQUEROR SUSANNE (Cat. 15)

3-5	**342**	**2X**	**16,242**	**3.9**	**634**	**HT**
2-4	305	2X	12,249	3.5	431	HT

Fresh Aug. 24. A twin sister (598 and 588 fat) selling. Dam with four 600-lb. records and "VG", next two dams both "Excellent."

HURLWOOD CONQUEROR SUE ORMSBY (Cat. 23)

2-4	**306**	**2X**	**11,937**	**3.9**	**468**	**(SA)**

Her "VG" 712-lb. maternal sister sold for $1700. Her "VG" dam has 5 records from 651 to 761 fat. Sue is ¾ sister to Ideal (Cat. 24) pictured below left.
Sue was fresh Sept. 23 with bull calf by Conqueror.

HURLWOOD CONQUEROR IDEAL (Cat. 24)

2-10	**313**	**2X**	**13,419**	**4.3**	**571**	**HT**

SEE HER UDDER PICTURE and description on Page 1. She is ¾ sister to Sue Ormsby (Cat. 23) pictured on this page.

HURLWOOD CONQUEROR HAZELNUT (Cat. 29)

Fresh Aug. 10, 1958 at 2y 11m; her younger full sister fresh Sept 10, 1958 at 2y 1m also sells. Dam is full sister to Hazel (Cat. 27), pictured elsewhere.

HURLWOOD CONQUEROR NIG (Cat. 35)

2-6	**325**	**2X**	**15,891**	**3.6**	**565**	**HT**

Fresh July 3, 1958 with heifer calf by Herd Sire 1, and milking 80 lbs. at 3y 7m. Many members of this family selling — full sister selling pictured at right.

HURLWOOD CONQUEROR DARKY (Cat. 36)

Fresh July 9, 1958 at 2y 8m and on test. Full sister to Nig (at left). Their dam has:

4-10	271	2X	15,267	3.7	562	HT

And maternal sisters with 719 and 653 fat, heifer form. **Next dam the 853-lb. Cat. No. 31 selling.**

SEE PAGE ONE FOR SALE DETAILS

Hurlwood Holstein Farm Complete

HURLWOOD CONQUEROR SUSIE (Cat. 3)

8-6	**299**	**2X**	**19,070**	**4.5**	**861**	**HT**
7-5	**358**	**2X**	**17,896**	**4.6**	**818**	**HT**

Others of 821, 723, 639, and 590. Oldest daughter of Conqueror in the herd, fresh Aug. 25, 1958, her ROBURKE SON SELLS! Also selling—her maternal sister, her FULL BROTHER (born March '57), her daughter, her younger full sister, and her dam!

HURLWOOD CONQUEROR FANNY (Cat. 68)

2-3	**306**	**2X**	**9,436**	**4.5**	**425**	**HT**

Fresh with heifer calf, Aug. 25, 1958. Her dam (selling) has

8-0	**360**	**2X**	**23,640**	**3.7**	**868**	**(SA)**
5-10	**365**	**2X**	**22,419**	**3.8**	**849**	**HT**

Younger full sister to Fanny also sells.

HURLWOOD CONQUEROR SUELLA (Cat. 32)

4-4	**319**	**2X**	**15,902**	**4.5**	**719**	**HT**

Fresh July 19. Her full sister selling:

3-4	329	2X	12,201	5.4	653

2 other full sisters sell. Their dam also selling:

10-6	**304**	**2X**	**2X**	**19,882**	**4.3**	**853**	**HT**

Suella's fresh inbred dtr. sells also.

HURLWOOD CONQUEROR HOPE (Cat. 38)

Fresh Aug. 10, 1958. Her dam, maternal sister to Conqueror is selling and has:

9-8	**291**	**2X**	**18,177**	**4.1**	**746**	**HT**
8-7	**335**	**2X**	**20,610**	**4.0**	**825**	**HT**

This is a large and important family.

HURLWOOD CONQUEROR FRAN (Cat. 71)

2-6	**365**	**2X**	**17,872**	**3.4**	**600**	**(SA)**

Due in December to Herd Sire No. 1. A younger full sister also sells.

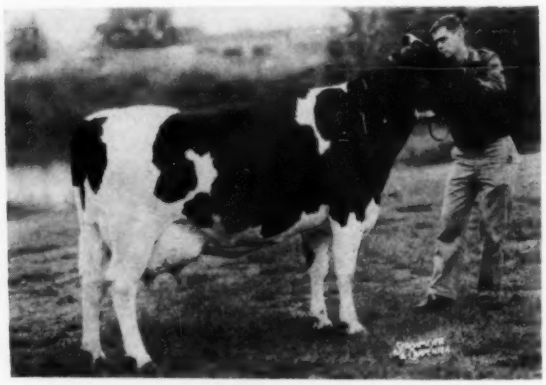

HURLWOOD CONQUEROR DELIGHT (Cat. 44)

3-4	**365**	**2X**	**14,708**	**4.4**	**651**
2-2	334	2X	11,450	4.1	474

Her full sister (Joy—also selling) pictured page 11, Oct. 11 WORLD. Delight's LUCIFER yrlg. daughter also sells.

Dispersal – Nov. 15 – Ashley Falls, Mass.

HURLWOOD MISS MARTHA CONQ. (Cat. 57)
2-8 340 2X 13,872 4.4 613 HT
Fresh with hfr. calf, Aug. 4, 1958. Full sis. (No. 58—selling) has:
1-7 365 2X 14,616 3.7 537 HT
Another important family.

TWO MORE PAGES OF CONQUEROR DAUGHTERS

Please Note

- ★ **Every animal pictured on pages 1, 3, 4, 5, 6 and 7 of this ad is selling!**
- ★ **Nearly all photos taken September, 1958.**
- ★ **For every female selling, the record listed first is the LATEST COMPLETED RECORD! All actual HIR records.**

R. AUSTIN BACKUS, Inc.

Sale Mgrs. & Auctioneers — Mexico, N. Y.

Catalogs ready about Nov. 1st

HURLWOOD CONQUEROR QUEEN (Cat. 73)
2-6 347 2X 10,590 5.0 528 (SA)
Full sister also selling has:
2-11 318 2X 13,330 4.3 572 HT
Dam with 3 records over 621 fat.

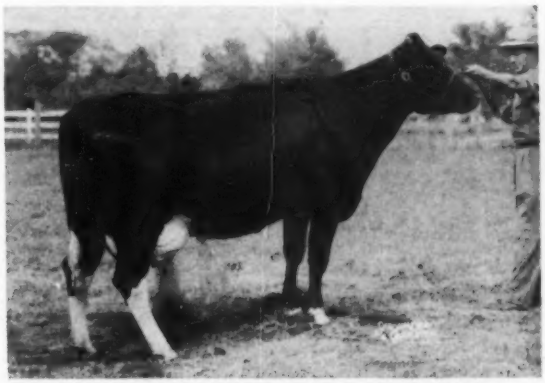

HURLWOOD CONQUEROR MARTHA (Cat. 54)
3-6 345 2X 16,301 4.6 744 HT
2-3 365 2X 14,568 4.3 623 HT
Now bettering this record at 4y5m. A maternal sister selling has 795 fat; dam has 694; 2 full sisters and two ¾ sisters also sell.

HURLWOOD CONQUEROR MADCAP (Cat. 47)
2-3 347 2X 11,700 4.4 514 HT
Fresh Sept. 6, 1958. Dam has 645 fat and 2d dam is maternal sister to Conqueror.

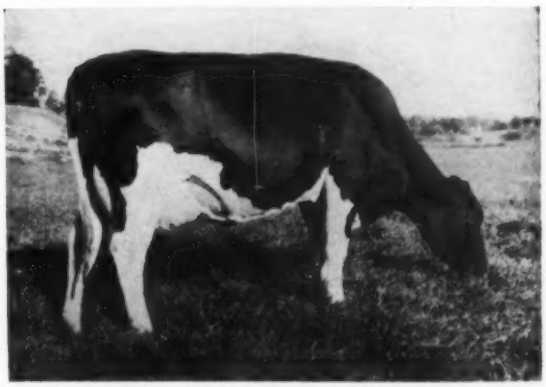

HURLWOOD CONQUEROR PEARL (Cat. 61)
2-9 294 2X 11,799 3.9 464 HT
Fresh July 11, 1958. Her "VG" 777-lb. dam sells in Jewelholm Dispersal, Nov. 16; a 624-lb. 3y 2X maternal sister sells here.

Hurlwood Holstein Farm Complete

Another page of Conqueror Daughters — All Selling

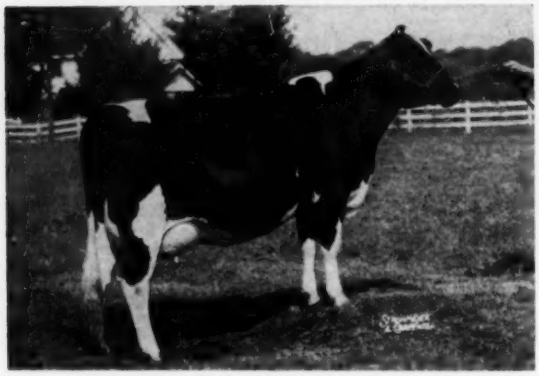

HURLWOOD CONQUEROR JOY (Cat. 45)
2-8 365 2X 11,748 3.9 404 HT
Fresh Aug. 24, 1958. Her full sister selling (Delight) is pictured elsewhere, and a maternal sister by Lucher sells.

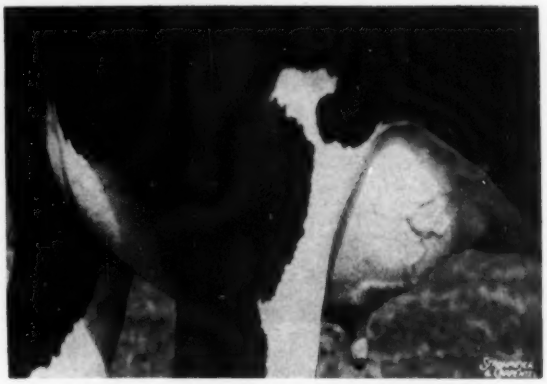

HURLWOOD CONQUEROR MAGGIE (Cat. 91)
2-2 318 2X 10,300 3.9 405 HT
Fresh July 30, 1958, and her heifer calf sells. A 561-lb. full sister also sells. Dam has 670 and 632 fat.

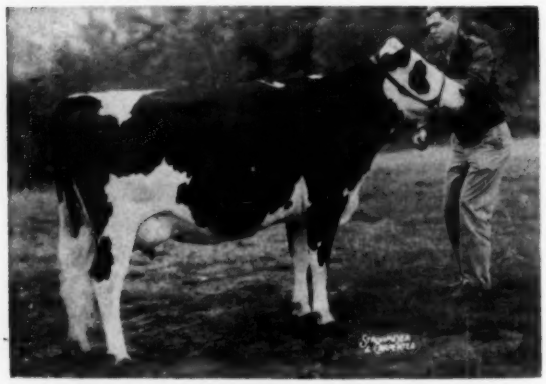

HURLWOOD CONQUEROR PANDA (Cat. 78)
3-3 253 2X 11,449 3.9 447 (Inc.)
Due in early December to "ROBURKE." Two full sisters also sell.

CLOVER HURLWOOD CONQUEROR (Cat. 12)
2-7 263 2X 11,730 4.0 473 (Inc)
Due in early December to Herd Sire No. 1.

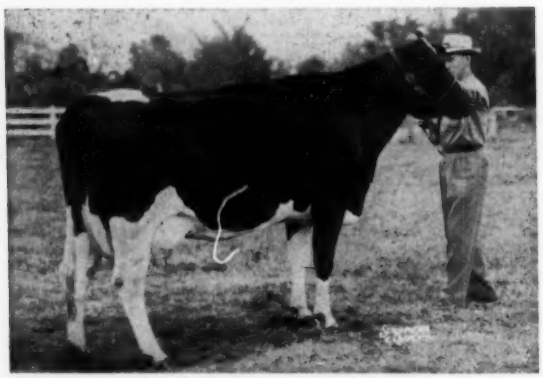

HURLWOOD CONQUEROR HAZEL (Cat. 27)

4-4	**305**	**2X**	**15,505**	**4.0**	**623**	**HT**
3-4	**317**	**2X**	**14,824**	**4.1**	**606**	**HT**
2-4	333	2X	11,767	3.8	450	HT

Her udder pictured on page 1, her full sister pictured elsewhere.

HURLWOOD CONQUEROR MARATHON (Cat. 76)
2-5 310 2X 12,960 4.6 591 (SA)
(Same name as Herd Sire No. 1). Due before sale.

THIS IS PAGE 6 OF 7 PAGES

Dispersal – Nov. 15 – Ashley Falls, Mass.

Sorry, No More Space to tell you about others equally great in this herd of

A view of the Hurlwood herd in pasture, taken some time ago. In center is HURLWOOD SUSIE QUALITY with 155,391 lbs. 3.8% milk lifetime and on test now. She is dam of HURLWOOD CONQUEROR SUSIE (pictured elsewhere) and of the FULL BROTHER TO CONQUEROR SUSIE — all mentioned and many other family members selling.

110 REGISTERED HOLSTEINS

- **HEALTH – Perfect, see Page 1 of this ad**
- **Location, reservations, summary of the tremendous production – see first page**

A YOUNG HERD - A HIGH PRODUCING HERD
A HERD WITH UDDERS & TYPE

- **EVERY ANIMAL HOME BRED - The result of 36 years of carefully planned breeding**
- **Several real herd sire opportunities which we have no room to describe**

R. AUSTIN BACKUS, Inc.
Sale Mgrs. & Auctioneers
MEXICO, NEW YORK

R. WALTER HURLBURT
Owner
ASHLEY FALLS, MASS.

(Catalogs ready about Nov. 1st, including a wonderful pictorial display of many not pictured in this advertisement.)

HURLWOOD ORMSBY FANNY (Cat. 67)

8-0	360	2X	23,640	3.7	868	(SA)
5-10	365	2X	22,419	3.8	849	HT

Others: 696, 691, 609.7, 609.5 fat. 2 Daughters selling. A son is at So. Ill. Br. Assn.; another son at Green Meadow Farms, Mich.

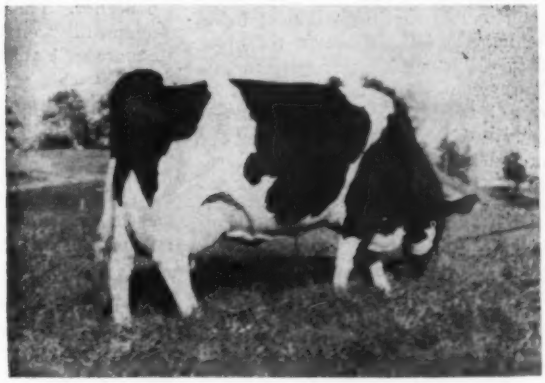

HURLWOOD VICTOR SUSIE LASS (Cat. 8)

5-4	320	2X	17,553	4.2	739	HT
4-1	363	2X	15,918	4.3	678	HT
3-0	323	2X	13,745	4.2	572	HT

Fresh Sept. 5, 1958 with heifer calf. Maternal sister to SUSIE, pictured on another page — many members in this family.

HURLWOOD MARATHON DANCER (Cat. 81)

9-3 313 2X 20,390 4.2 857 HT

Others: 727, 663, 623, 621, etc.

One of the great daughters of PRINCE MARATHON NUDINE selling. Now on test and bred to Herd Sire No. 1. Her 536-lb. 2y Conqueror dtr. sells also.

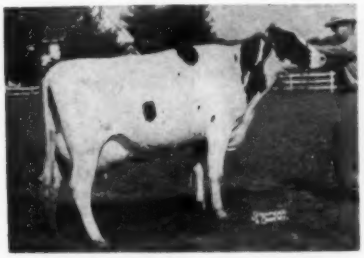

HURLWOOD ORMSBY ADMIRAL (Cat. 60)

2-9 323 2X 12,391 4.5 554 HT

Fresh Aug. 4, 1958 with heifer calf and milked 71.3 lbs. 4.2% on Sept. 5. A younger maternal sister also sells.

HURLWOOD ORMSBY - SENS. SUSIE (Cat. 4)

Fresh Sept. 1st. Daughter of the great HURLWOOD CONQUEROR SUSIE with 861 and 818 fat (Cat. 3). One of the greatest and most prolific families.

THIS IS THE LAST OF 7 PAGES

New York State Fair Junior Show

By RICHARD E. KEENE, Ass't Secretary

New York Juniors exhibited 235 Holsteins before Judge Merle E. Howard, Moosecheart, Ill., at Syracuse on September 1st. Starting the morning was the all-breed showmanship contest which for the third straight year was won by a Holstein junior — this year's winner being Miss Sandra Keene, Gilbertsville, N. Y.

The Heifer Classes

In the individual classes, thirty-five junior calves paraded before Judge Howard with two well-balanced "north country" calves standing 1st and 2nd. In 1st place was Charles Hesseltine, Jr., Malone, with Hesseltine DeKol Mercedes Sue.

This year for the first time, the senior calves were split into two classes — July to September 30 and October 1 to December 31.

However, this was still not enough to keep the senior calf class from again having the distinction of being the largest of the show. In the older division, Ed McNeil, Argyle, topped the entry of 43 with Oakcrest B. D. Babe, a remarkably strong loined calf that carried out smoother in the rump than Jim Hill's Moncony Aristocrat Carrie, Spencerport.

Wilburn Potter, Truxton, with Potter F. Knight Princess topped the 23 entries in the junior division of the senior calves. His calf was still limping from a fresh wound inflicted while entering the ring but had plenty of depth and balance to place above Diane Pabst Pietertje Fobes, exhibited by David Wooding, Fulton.

The 27 junior yearlings were headed by a tremendously deep well-balanced heifer, Bel-Stein Winter Doris owned by Eldon Larsen, Geneva. Last year's first place junior calf, Paradise Val. Beauty Fobes owned by David Scoville, Goshen, had enough size and stretch to place ahead of Carl Reed's short aged, but beautifully blended Reedacres Laura Slogan.

Donald Bossard, Hornell, headed the strong senior yearling class of 37 with Becky Chautauqua Sovereign. Becky showed a little more depth of rear rib and a little more udder promise than Norm Shamrock DeVries shown by Jane Swartwood, Spencer.

Milking Animals

As the quality has been increasing in our young stock, so has the quality in the milking animals. In an unusually strong class of 24 two-year-olds, Donald Sawyer, Watertown, headed the class with Sawyer Polkadot Chancellor. The Sawyer heifer was wonderfully well balanced with a little more scale and depth of heart than Sylvia Patchen's Elkendale Ava Meg. Sylvia's heifer was a little smoother throughout than Bob Augstein's (Doreigh Farms Dandy Lass) 1956 P.D.C.A. calf. The Augstein heifer was nearing the end of a 12,000 lb. 1st calf record and lacked a little of the bloom of the 1st and 2nd place heifers.

Dick Hall's Hallcrest Dunloggin Sandra showing a world of dairy character and a most desirable udder topped the class of 17 three-year-olds. June Collin's Collins Crest Dictator Jeanne showing dry, had enough size and depth to place her in second ahead of Roger Bennett's Cornell Dusty Jo Colonial.

The four-year-old class again proved to be the smallest class as 13 were paraded around. Sylvia Patchen's Elkendale Toni Angel with tremendously well-balanced well-veined udder topped John Adam's Lyon Brook Proud Hanna who was showing dry. The Adam's cow had enough quality and smoothness to place ahead of Connie Button's Button V. Loretta O. P.

The aged cow class numbering 16 showed tremendous quality all the way through. The class was headed by two large upstanding dry cows showing tremendous capacity along with a lot of quality. Bessie Hazel Dean owned by Ronald Timmerman, Little Falls showed more cleancutness and dairy character throughout to place ahead of Fond Hope Rag Apple Kitty shown by Pat Tuchrello.

When the first and second place animals were brought back for the championships, it left little doubt of the quality of the show. Judge Howard selected Eldon Larson's junior yearling as the Junior Champion and Ed McNeil's senior calf as the Reserve Junior Champion. The Judge stuck to his aged cows and made Ron Timmerman's 1st place cow senior and grand champion and placed reserve senior and grand on Pat Tuchrello's 2nd place cow.

In the County Herd division, Judge Howard found plenty to scratch his head about. Twenty-three Junior County Herds filled the judging arena and waited patiently to see who would walk off with the trophy and $25.00 for first. After much consideration, the Judge chose Wayne in a close placing over Jefferson followed by Herkimer, Cayuga and Livingston.

It was certainly a fine show and one that everyone could be proud of.

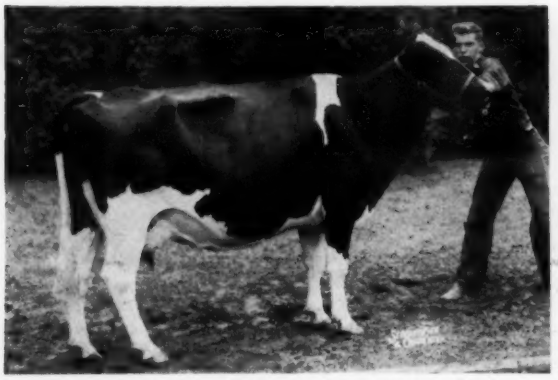

HAZEL BESSIE DEAN 3359242
First Aged Cow 4-H and Grand Champion in 4-H, New York State Fair. Ronald Timmerman, Little Falls.

BEL-STEIN WINTERTHUR DORIS 4411566
First Junior Yearling and Junior Champion in 4-H, New York State Fair. Eldon Larsen, Geneva.

CARNATION MARAUDER — —

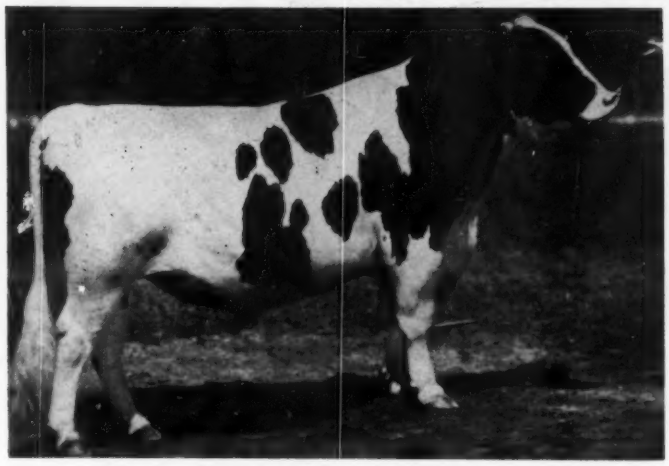

CARNATION MARAUDER
Born December 21, 1955

another Carnation herd sire whose frozen semen is available.

— HIS SIRE —

CARNATION IMPERIAL MADCAP LAD
Very Good and Gold Medal

— HIS DAM —

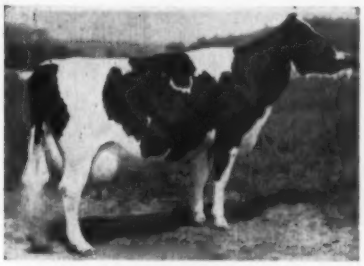

CARNATION SKYLARK MADCAP DAISY "V.G."

2-6	3X	365 days	16,408	636.9	3.9%
3-11	3X	311 days	16,924	662.0	3.9%
4-11	3X	305 days	15,827	704.0	4.4%
6-1	3X	2-6 days	16,789	734.8	*

* (Incomplete)
Should make over 1100 lbs.

Carnation Marauder's sire, Carnation Imperial Madcap Lad, is a double grandson of Governor of Carnation. His dam, a daughter of former world champion Carnation Homestead Daisy Madcap by Carnation Homestead Revelation, is a double granddaughter of Governor. Hence Marauder carries as much blood of Governor of Carnation as an own son.

We have some beautiful calves sired by Marauder.

If you live in the area served by one of the breeding associations listed below you can obtain semen from Marauder or any of our other herd sires from them, or we can supply it direct from the farm.

Write for complete information.

Price:

$100.00 plus any service charges by the breeding association.

Terms:

Payment in full at time of service.

SHIPPING COSTS:

A $10.00 packing and shipping charge will be made on all shipments direct from the farm.

AVAILABLE FROM:

Badger Breeders Cooperative, Shawano, Wisconsin
Cache Valley Breeding Association, Logan, Utah
East Central Breeders Ass'n Co-op., Waupon, Wisconsin
Northern Illinois Breeding Co-op., Hampshire, Ill.
Northern Ohio Breeders Co-op., Box 1015, Tiffin, Ohio
Piper Brothers, Watertown, Wisconsin
Rhode Island Breeders' Cooperative, Inc., Kingston, Rhode Island
Southern Wisconsin Breeders Co-op., Rt. 2, Madison 5, Wisconsin
Tri-State Breeders Co-op., Westby, Wisconsin

Carnation Milk Farms

CARNATION MILK FARMS

DEPT. A-6

Carnation, Washington

Calf Manna FED

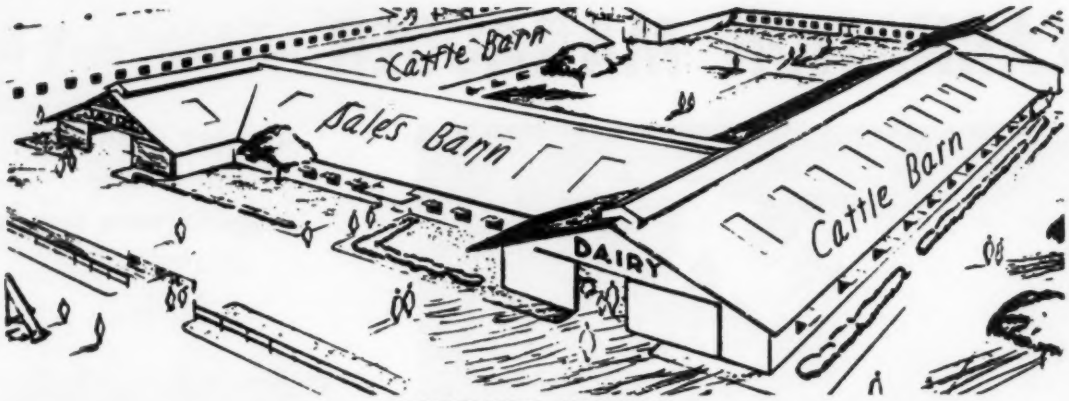

CANANDAIGUA SALE BARN

SECOND CANANDAIGUA CLASSIC

Thursday — November 20 Canandaigua, N. Y.

Here Are But A Few of The Early Consignments

– HIS SERVICE AGE SON SELLS –

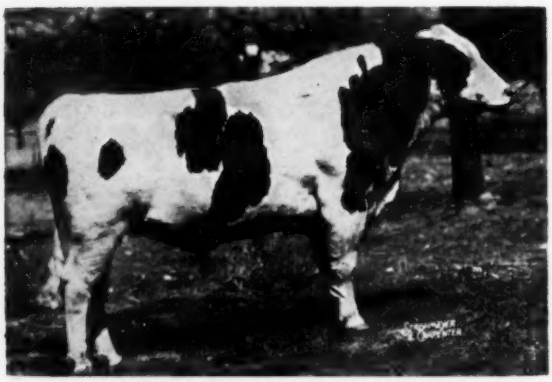

LAUXMONT ADMIRAL LUCIFER (VG-SMP)
The dam of the bull consigned went "VG-87" at 2 years with an "EX" udder. A daughter of Rag Apple Abbekerk Jove (VG), she has 582 at 2 years and 629 at 4 years. Second dam is the "EX-Res. A. A." Smith Haven Rag Apple Bridget with over 150,000 lifetime — **Mathewsfield Farm**

– A LOVELY DAUGHTER SELLS –

COUNCIL ROCK WORTHY ARISTOCRAT (EX-GM)
His daughter consigned is from a "VG" dam with 605 fat as a 5-year-old on 2X. She is due sale time to a son of the 1009-lb. Posy Ormsby Fobes AA. She has a maternal sister that is outstanding. — **Moncony Farms.**

SERVICE AGE SON SELLS FROM AN 801-LB. DAM

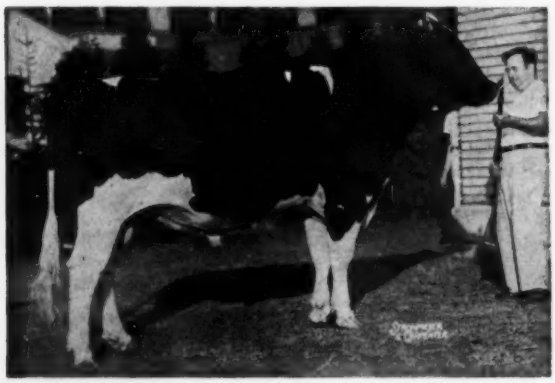

MEADOW SPRINGS FOLLOW ON LAIRD (VG-GM)
His son selling is from a "VG" dam with 800 fat and promising a better record this year. The second dam is also "VG" with 2 records of 865 F and 715 F. Consigned with her is a "VG" 87-pt. daughter of Harden Farms Deen Twenty-Four due at sale time to Laird. — **Hallcrest Farms.**

A CHOICE DAUGHTER SELLS

BAKER FARM DUNWOOD PRIDE (EX-GM)
A top bred heifer daughter of this bull is consigned. Her dam has 4 records of 663 F, 616 F, 600 F and 462 F all on 2X. She will be due shortly after the sale to a son of Shaws Dauntless Crete Tidy (EX-GM). Watch the next WORLD for details on the top bull coming with her.
— **Ridgely Farms**

More Early Entries To The Canandaigua Classic

A Bull and A Bred Heifer From Elmwood

– SELLING –

SKOKIE SENSATION JEWEL
Born Dec. 13, 1957
A son of Skokie Sensation (VG) from a 911-lb. 3-year-old daughter of Dunloggin Lochinvar Prince (EX-GM).
— **Elmwood Farms**

– JEWEL'S SIRE –

SKOKIE SENSATION
(VG at 3y)
Son of Weber Burke Bubbles Sensation from Dunloggin Golden Princess (EX-1046 F). He is the sire of the Elmwood bull selling.

– SELLING –

SKOKIE ANTHONY GERALDINE
A daughter of Anthony Rockwood Rocket (EX-GM) from Skokie Creation Geraldine (VG at 2y), the 530-lb. 2X 2-year-old Creation daughter of "EX-GM" Lauroe Anna Geraldine.
—**Elmwood Farms**

● A top bred heifer from Hadwen DeLong, Longhurst Farms, Mexico, N. Y. She is a daughter of Longhurst Plutocrat (VG-87) out of a "VG-87 pt." daughter of Woosterdale Cavalier Plutocrat (GM). This one is due sale day. Several other top ones have been promised by the DeLong's.

● Archie Meek, Norwich, N. Y. is sending a daughter of Lyon Brook Wallie Queen (EX) and she is bred to Budd Farm Top Notch.

● River Valley Farm, Milford, N. Y. is consigning a daughter of Amcana Dictator Model (VG-SMP) due sale time to the Wallie bull. Classified "VG" at 2 years and with over 500 F, she is out of a daughter of Pabst Regal (EX-GM).

This Will Be The Second Anniversary Of The Canandaigua Sale Series

DAUGHTER SELLING

LYON BROOK WALLIE QUEEN
(EX-SMT)

A Select Consignment of 4 Head From Lawara

– DAUGHTER SELLS –

HARDEN FARMS DUKE MARK (VG)
Son of Pabst Reburke Duke from the "EX" 1103-lb. Crystal. His daughter selling is from a 588-lb. dam and is due after the sale to Woodbourne Inka Reflector.

– SERVICE SIRE –

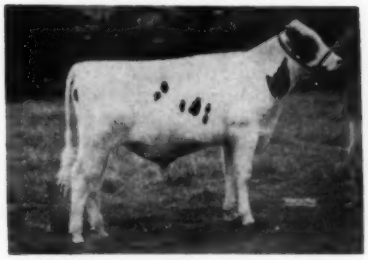

WOODBOURNE INKA REFLECTOR
Highest Hon. Ment. All-American Bull Calf in 1957. A son of ABC Reflection Sovereign (EX) out of the All-American Inka Pietje Veeman.

– HER SON SELLS –

ANN SOVEREIGN (VG)
(EX-Mammary)
2X records to 17,230 M and 752 F. A daughter of Sovereign from an "EX" dam. Bull selling is a year old and he is sired by Quin-Lynn Duke of Lawara, nominated for All-American jr. yrlg. in 1956.

● Lewis Bell, Lawara Farms, Interlaken, N. Y. is also sending a "GP" 600-lb. daughter of Sir Bess Ormsby Fobes Dean (GM) due before the sale to Mark. He is also consigning a "VG" King Var granddaughter due to Mark the 7th of Dec. She has 2 records over 500 fat.

◆ Watch November 8 WORLD For Complete Details ◆

HARRIS WILCOX ◆ Sale Manager and Auctioneer
BERGEN, N. Y. – PHONE 146 or 147
Members of National and New York State Auctioneers Assoc.

First Vermont State Sale

CATALOG SUMMARY

Cows 2 Yrs. old & over	**$11,720**	**$532.70**
Calves (s.w.d.)	**405**	**104.00**
Bred Heifers	**10,995**	**499.30**
	$23,110	**$525.00**

The first Vermont State Sale was an unqualified success, averaging $525 on 44 head. Held at the Rutland fairgrounds on September 27 a raw, rainy day—the sale attracted a capacity crowd which stayed the two and a half hours which it took the Baker-Langdell team to complete the auction.

Two animal reached the $800 mark. Top of the sale at $830 was Howvale Rag Apple Anna, a big light-colored three-year-old daughter of Tyler Farms Rag Apple Sensation (GM), with a two-year-old record over 600 pounds, her dam a Very Good daughter of Walker Homestead Dawn. Consigned by Mark A. Howe, Tunbridge, Vermont, she was purchased by his brother, Charlie J. Howe. Tyler Farms' lovely young daughter of Mallary Audacious from a Very Good 800-lb. daughter of the Gold Medal Sunbeam Zuba bull went at $800 even to Mallary Farm, breeder and owner of her sire.

A. J. Rosenstein of Clayton Farms, Canaan, Connecticut, rebuilding a herd after his dispersal last spring, bought three good ones for a total of $1790 — John Howe's nice daughter of Howacres Rag Apple Supreme; another good daughter of the same bull consigned by Orin Thomas & Sons, and a dairy like daughter of Gardner Lewis' sire, Ferndale Rovar Master, from three generations of 100,000-lb. dams.

William G. Albers, also of Canaan, Connecticut was the sale's big buyer, taking fifteen head for a total of $7600, and bidding on many more. Top of Mr. Albers' purchases at $670 was Eagle Point Sensation Ivy, a three-year-old daughter of Sensation, due at once to Walker Homestead Dawn.

The University of Vermont consigned UVM Sunset Jeannette, daughter of Vermont's 2X champion, UVM Watson B. Jean (1052-lb.) and Raymondale Sunset. She sold at $680 to Douglas Nelson, a young man who with his brother is establishing a herd at Albany, Vermont. A big, strong heifer of great promise, she may have been the bargain of the day.

S. Bruce Smart, Peru, Vermont, took four good ones, including the third high selling animal, Littledam Aim Hulda Jane, at $720. A lovely black cow sired by Shaws Aim Dauntless Royal, just fresh, she looked ready to go. Her ten day old daughter by Shaws Duntless Royal Fay went with her dam.

T. R. Langdell as auctioneer was in top form, as was W. A. Baker, pedigree man. Selections were made by Richard Mallary and President Merritt Thomas. Leadsmen were Richard Howe and Richard Mallary. Other members of the sale committee were Charlie J. Howe, Edward A. Lewis, Gardner L. Lewis, Jr., and Louis Maxfield—Reported by Mrs. R. DeWitt Mallary.

A list of the buyers follows:

Charlie J. Howe, Tunbridge, Vt.
Howvale Rag Apple Anna (11-54) $830
(Mark A. Howe, Tunbridge, Vt.)
Mallary Farm, Bradford, Vermont
Tyler Farms Audacious Lass (10-56) 800
(Tyler Farms, West Newbury, Vt.)
S. B. Smart, Peru, Vt. (3)
Littledam Aim Hilda Jane (8-54) 720
(George A. Hornbeck, Brandon, Vt.)
Needles Eye Rag Apple Fada (10-55) 650
Douglas Nelson, Albany, Vt.
UVM Sunset Jeannette (1-56) 680
(Vt. Agricultural Experiment Station, Burlington, Vermont)
A. J. Rosenstein, Canaan, Connecticut (3)
Howe Haven Supreme Bonnie (9-53) 670
(John A. Howe, Tunbridge, Vt.)
Cedardale R A Netherland Lass (9-54) 570
(Orin Thomas & Sons, Rutland, Vt.)
Venture Farm Rovar Becky. (12-55) 550
(Gardner and Cecelia Lewis, Norwich, Vt.)
William G. Albers, Canaan, Connecticut (15)
Eagle Point Sensation Ivy (6-55) 670
(Eagle Point Farm, Newport, Vt.)
Howacres Homestead Bunnie (8-56) 590
(James K. Howe & Son, Tunbridge, Vt.)
Mallary Sunrise Kit (1-56) 560
(Mallary Farm, Bradford, Vt.)
Ridgely Proud Sue (9-56) 570
(Ridgely Farms, Stone Ridge, N. Y.)
Champlainside C Proud Rene (2-55) 550
(Carey H. Howlett, Bridport, Vt.)
Lemax Dusty Pamelia (10-56) 510
(Lesle Maxfield & Sons, N. Hartland, Vt.)
Ridgely Monogram Happy (10-56) 510
(Ridgely Farms, Stone Ridge, N. Y.)
R Ridgely Princess Patricia (9-56) 500
Dr. and Mrs. Thomas A. Keenan, Brandon, Vt.
Mapleside Rag Apple Becky (12-53) 500
(Laurier Petit, Newport, Vt.)
Richard P. Adams, New Braintree, Mass.
Tidy Hill Jewel Patricia (12-54) .. 540
(B. C. & Edward A. Lewis, Poultney, Vt.)
Leandre Audet, Orwell, Vt.
Elmhaven Kerk Rosanne (10-53) . 520
(Herrick B. Spencer, Vergennes, Vt.)
Victor Quesnel, Whiting, Vt.
Howvale Blodgetts Dawn (7-56) . 510
(Putnam Blodgett, Bradford, Vt.)

Other buyers were: Martin A. Brown, Wilmington, Vt., Vernon J. Creed, Rutland, Vt., Elmer C. Curtiss, Randolph Center Vt. Frank G. Gilman, Bethel, Vt., Deacy Leonard Shoreham, Vt., Theodore and Florence Lindgren, Springfield, Vt. Earl Matthews Essex Junction, Vt., Ralph Matthews Essex Junction, Vt., Ernest McKerryher Rutland, Vt., H. P. McCullough North Bennington, Vt., Charles M. McCutcheon Epping, N. H., Harold S. Newton, St. Albans, Vt. Walter Skellie & Sons, Greenwich, N. Y.

Michigan State Sale

CATALOG SUMMARY

51 Females 2y & over	**$24,230**	**$475.10**
(12 calves under 3 mos. s.w.d.)	**470**	**39.17**
3 bred Yearlings	**1,175**	**391.67**
6 Bulls over 3 mos.	**2,490**	**415.00**
60	**$28,365**	**$472.75**

The Michigan State Sale, held September 13, at Williamston, Mich., recorded an average of $472 for 60 head and a top price of $1000. It was strictly a Michigan event, with all buyers, with one exception, coming from the home state. C. B. Smith, Williamston, was auctioneer and sale manager, and the sale was sponsored by the Michigan Holstein-Friesian Association.

Dr. George Clinton, Mason, Mich., took home the top animal. This was Lewvina Pluto Rose Princess 3512931, a 6-year-old sired by Pabst Burke Pluto (GM-EX) and out of a daughter of Rainbow Sir Bess Rose Segis (SMP). She has DHIA records up to 506 lbs. on 2X, 322 days and has been a winner at the Ingham County Fair and 4-H show for her consignor, Joyce Wilson, Mason, Mich. Adding to her appeal is the fact that she is carrying a calf by Wis Maestro.

Next high price was for a bull, Creston Leader Champion, a senior yearling son of Wis Leader, who went at $610 to Paul J. Herberling, Carsonville, Mich. Creston Farms, Comstock Park, Mich., were the consignors. This price was also paid for Pasture Lane Burke Pride, a 3-year-old consigned by Gerald Poest, Zeeland, Mich., and purchased by George W. Bailey, Hudson, Mich. In all sixteen head brought $500 and over.

The buyers and details on the animals selling for $500 and over:

George R. Clinton, M. D., Mason, Mich.
Lewvina Pluto Rose Princess (2-52) $1000
(Joyce Wilson, Mason, Mich.)
Paul J, Herberling, Carsonville, Mich.
(M) Creston Leader Champion (8-57) 610
(Buth Brothers, Comstock Park, Mich.)
George W. Bailey, Hudson, Mich.
Pasture Lane Burke Pride (9-55) . 610
(Gerald Poest, Zeeland, Mich.)
Ralph Piepkow, Springport, Mich. (2)
Wil-Ru Woody Daisy (3-56) 600
(Wil-Ru Farms, Williamston, Mich.)
Elton Frey, Ann Arbor, Mich.
Clayacres Shell Bark Royalist (11-51) 600
(Gilbert Davis, Sandusky, Mich.)
Central States Engineering Corp., Detroit, Mich. (5)
Wilson Burke Princess (10-53) ... 575
(Frank Wilson, Sheridan, Mich.)
Alfalfadale Redana Doreen (7-53) 520
(Donald A. Williams, Mason, Mich.)
Fred Gorlitz, Belleville, Mich.
Creston Royal Roburke Jolly (7-56) 550
(Buth Brothers, Comstock Park, Mich.)
Louis Pung, Portland, Mich.
Creston Chieftain Geanette (10-55) 540
(Buth Brothers)
D. K. Hardman, Kalamazoo, Mich.
Curvan Talisman Sovereign (3-56) 530
(Ken Baur, Cass City, Mich.)

(Please turn to page 150)

A HIGH PRODUCING PENNSYLVANIA MILKING HERD SELLING

Daytonia Farms Complete Milking Herd Dispersal

12 NOON MONDAY, NOVEMBER 3 MONTROSE, PA.

At the farm ½ mile south of Montrose on Route 29. 20 miles north of Tunkhannock, Pa. and 30 miles south of Binghamton, N. Y.

— A 700-LB. TWICE GRAND CHAMPION —

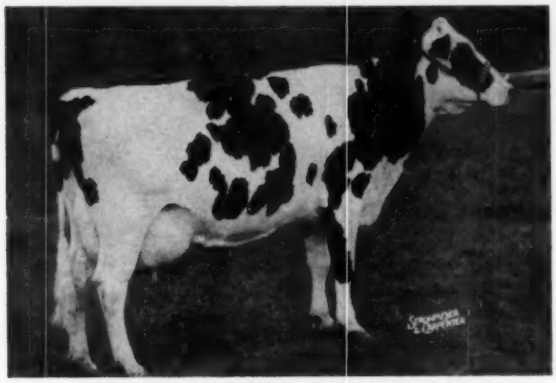

DAYTONIA PROMOTER FOBES JANET (VG)
5y 9m 365d 2X 18,434 3.8% 700 HIR
Grand Champion at the 1955 and 1958 NEPA ABC Shows.
2nd best udder at the 1957 Pa. Farm Show.
Member of the All-Penna. Sr. Get, 1956-57.
A dtr. of Calamity Fobes Liberty Promoter out of 106,332-lb. cow.
Due in Jan. to Woodbourne Lass Reflection.

THIS EX. 739-LB. COW SELLS WITH 592-LB. 3Y DTR.

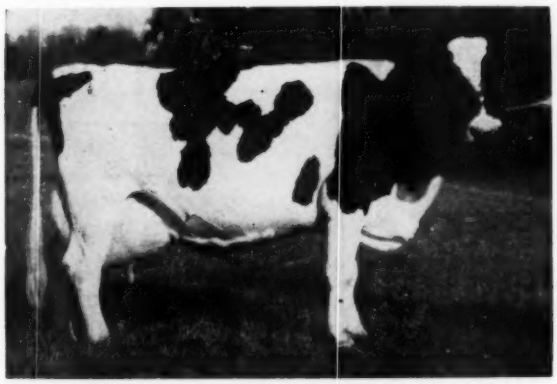

DAYTONIA PERFECTION FOBES KATE (EX)
6y 1m 305d 2X 18,586 4.0% 739 HIR
Second prize aged cow at the 1957 Penna. B & W Show. Dtr. of Crownhurst Segis Perfection. H. M. All-Penna. Aged Cow, 1957. Member All-Penna. Best Three Females, '56 & '57.

EVERY MILKING AGE ANIMAL SELLS

45 Registered Holsteins

39 Milking Age — 6 Yearling Heifers

1958 Average, High in Susquehanna Co. DHIA
29 Head 14,444 M. 4% 584 F.

Herd Bang's Certified, Calfhood Vaccinated, T. B. Accredited, all tests up-to-date. Production tested in DHIA and HIR. ELIGIBLE TO GO ANYWHERE.

A Fall Freshening Herd

10 Fresh in Sept. — 8 in October
7 Due in Nov. — 3 in December

PRODUCTION with TYPE

4 From 719 to 794 lbs. fat
10 From 606 to 695 lbs.
10 From 537 to 595 lbs.
3 From 466 to 490 lbs.
None lower than 466 lbs. fat.

1 Excellent
5 Very Good
12 Good Plus
8 Good
Many show winners sell

All Home Bred - 7 yrs. PBR
Sale in Heated Tent - Lunch Available
Catalogs available from Sale Mgrs.

R. AUSTIN BACKUS, INC.
Joint Sale Mgrs.
Mexico, N. Y.

PA. HOLSTEIN ASSN.
Joint Sale Mgrs.
State College, Pa.

RUSSELL S. DAYTON
Owner
Montrose, Pa.

HAYS INSPIRATION (EX-SMP)
7 daughters of this outstanding proven sire selling.

DAYTONIA CONQUEROR NEPTUNE (87-VG)
2-11 365 2X 15,921 4.0 639 HT
4-1 308 2X 17,195 3.9 668 SA
A real one — due before sale.

DAYTONIA BURCADER KETHEL ONEDA (GP)
2-9 339 2X 13,988 4.1 568 SA
Another top show heifer.

EARLVILLE INVITATIONAL SALE

60 of America's Finest Holsteins

— HIS FULL BROTHER SELLS! —

WIS MAESTRO ($30,000)

His full brother born May 24, 1958 is selling. This sensational young herd sire prospect is by Wis Symbol (VG) out of Wis Repose (EX)-91). All four grandsires and granddams are both "EX" and Gold Medal. One of the strongest Ormsby pedigrees ever written. **Surely, this is one of the greatest herd sire opportunities for all-time!** Refer to his pedigree on pg. 55 of August 9, 1958 World.

—Wis. Reformatory, Green Bay, Wisconsin

HER MATERNAL BROTHER SELLS!

SKOKIE R GOLDEN BESSIE "VG"

365d	2-8	2X	22293	4.0%	885

National Milk Champion — 3rd for Fat!

2nd 3-year-old, Ill. B & W & State Fair, 1958

Her maternal brother selling (his picture will be in next issue) is Skokie Regent Duke. This will be the **first son of** Skokie Duke (Pabst Leader Duke—Skokie Golden Joy 1301 fat 2X) **ever offered at public sale!** Dam of the bull selling **is a** "VG" 989-lb., 4.4% cow; dam's dam is an "EX-GM" Ill. State Champion that has 978 lbs. fat, 3X, 4.6%. IT IS A FANTASTIC PEDIGREE!

Elmwood Farms, Lake Forest, Ill.

TWO SONS OF WIS MAESTRO WILL BE SELLING!

(1) A yrlg. "Maestro" son from a daughter of Sir Bess Ormsby Burke Fobes (GM-E) that has 823 fat and 19361 milk, 3½y, 3X, 4.3%, and she completes 5 consecutive generations of 4% testers!

— Monanfran Farms, Canastota, N. Y.

(2) An 8 mos. "Maestro" son from a "VG" dtr. of Osborndale Ivanhoe that has 622 fat, 3y, 2X, 4.3% and going great guns at 4 years. The 2d dam 619, 2y, 3.9% brought $1600 in '55 National; 3rd dam 903 fat, 4th dam 877.

— Aldo Panciera, Westerly, R. I.

A SON OF THIS 1115-LB. 2X COW SELLS!

BEETS PRINWAYCESS PRENTISS (VG)

365d	7y	2X	25818	4.3%	1115
(Me. St. Record over all ages, 2X)					
365d	4y	2X	23308	4.3%	1001
365d	5½y	2X	23882	4.1%	989

Highest record dtr. of Pebble Beach Duke Prinwaycess. Her 19 mos. old son sells by Elgan Emperor Chief (VG) whose dam has 1005 lbs. fat. A. H. Lindsay, Carroll, Maine

HIS SON FROM GLENAFTON'S "MAUD" FAMILY

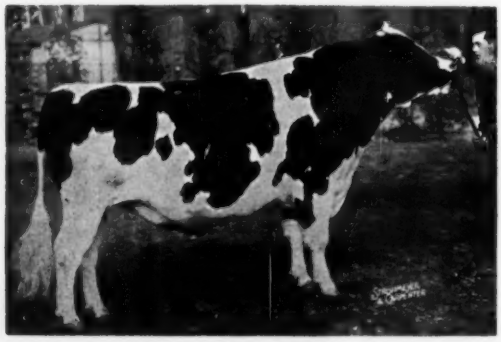

ROSAFE SIGNET (EX)

His son selling was born April 29, 1948 and is out of a 701-lb., 2y., 2X, 3.86% "VG" dtr. of Rosafe Centurion; 2d dam a "VG" Engraver dtr.; 3rd dam 1020-lb. **Glennfton Laurel Maud.** **Glennfton Farms, Alliston, Ont.**

BOND HAVEN SENDING A "CENTURION" SON

The "Centurion" son from Bond Haven will be from the same great cow family as the bull they sold in June. Details later.

WEDNESDAY–DECEMBER 3

The Regular
EARLVILLE SALE
ON THE Day Following
DECEMBER 4.

The EARLVILLE INVITATIONAL Sale

At Earlville, New York

— HER SON BY "LEADER" SELLS —

PABST RAVEN REBURKE OLLIE (VG-89-3y)
(EX rump - EX fore and rear udder)
AR 350d 2y 3X 17064 3.9% 688
Now at 85 lbs., jr. 3-year old. A "Raven" daughter from maternal sister to Canada's sensationally proven, Pabst Walker Ollie. Her May 9, 1958 son by Wis Leader (GM-EX) sells! **— Pabst-Knutson, Oconomowoc, Wis.**

HER SON BY A TOP "SOVEREIGN" BULL

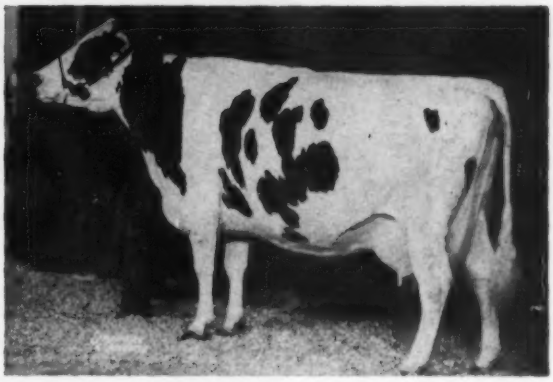

MOLLY BELLE LYONS (EX)
DH 365d 11y 2X 21540 4.4% 943.0
A great brood cow, she has sons in both the N.Y.A.B.C and Curtiss Candy studs. Her son selling (born July 5, 1957) is by Springbank Piebe Sovereign, a well-proven "Sovereign" son. This is a show bull and he will be on the fall circuit. **— Ralph Sands, Wyoming, Pa.**

— And What A Line-Up of Females To Be Sold!

— Selections by Leo R. Blanding —

★ "Sparklers" in A Wonderful Cast of "All-Stars" ★

- A great young cow promising right at 800 lbs. fat at 4 years, 2X, 4% by Hamaret the Artist Arab and out of a 1032-lb., 2X, 4.2% Lauxmont Safemaster Prospector dtr. Due Jan. 1 to double grandson of Hamaret Queen Prospector (1319 fat, 2X). A young cow with three top dtrs. already at Lyon Brook. — **Bradley Meek, Lyon Brook Farm, Norwich, N. Y.**

- A bred heifer by Sir Bess Ormsby Burke Fobes (GM-E) and out of the national Milk Champion, Osborndale Valeria (VG-87) with 985 fat and 29270 milk, 3½y, 3X. Due after sale to Clarkdale Gloria Transmitter (GM-E). **—Es. Fred M. Nichols, Derby, Conn.**

- A bred heifer by Amcana Dictator Model out of the same "EX" Maytag Ormsby Fobes Dictator as the "EX" cow that sold for $2,800 in the '58 National Sale. A marvelous pedigree and some heifer. Due after sale. — **Frank H. Goodyear, Danboro, Pa.**

- A daughter of a Pabst bull from a 950-lb. dam that has a 1058-lb. maternal sister. — **Pinehurst Farms, Sheboygan Falls, Wis.**

- An own dtr. of the great Skokie Golden Prince (GM-VG) with 729 fat and 19643 milk, 4½y, 3X, 3.7%. Her dam has 798 lbs. fat. Due after sale to Skokie Design. Picture next time. **— Elmwood Farms, Lake Forest, Ill.**

- A magnificent Rosafe Signet (EX) dtr. from a 682-lb., 4.17% dtr. of former World Champion, Montvic Hiemke R. A. Patsy (EX) with 1163 fat, 4y, 3X, 4.75%. Due after sale to "Centurion." **— Glenafton Farms, Alliston, Ontario, Canada**

- A beautiful show heifer by Oakcrest Edna Walker Lad from an "Excellent" dam with 573 lbs. fat 294 days, 2X, 3.7%. Due after sale to a great Ormsby bull. Watch for pictures. — **Laurence McNeil, Argyle, N. Y.**

- A sensational dtr. of Clarkdale Gloria Transmitter (GM-E) out of a 692-lb., 2X dtr. of Glenafton Symbol due after sale to Wis Maestro! — **Charles Stroh, Suffield, Conn.**

- A 549-lb. 4-year-old, 2X, 3.7% dtr. of Amcana Bellringer (GM-E) that is extremely dairy. Will be fresh. — **Robert C. Roberts, Montague, N. J.**

- A dtr. of Elgan Emperor Chief (VG) from a Pebble Beach Duke Prinwaycess dtr. with 960 fat, 2X, 4.6%. — **A. H. Lindsay, Carroll, Maine**

- An "Excellent" own daughter of Sir Bess Ormsby Fobes Dean (GM) with 734 fat and 20450 milk, 2X, 3.6%, 6y, due sale time to High Headow Farm Masterpiece. — **George L. Theobald, Potsdam, N. Y.**

Watch The November Worlds For More on This "Sale of Sales"

SEND TODAY FOR YOUR CATALOG.

R. AUSTIN BACKUS, Inc. Sale Managers MEXICO, N. Y.

AND THIS IS JUST THE BEGINNING — We have yet to tell you about consignments from outstanding breeders like Harden Farms, Pabst Farms, the females from Pabst-Knutson and Wis Reformatory, the high record cows from Wintercrest, Dutch Corner, P. M. Baird & Sons, The Thrall's, Aldo Panciera, Longhurst, James Frank, Monanfran, and sensational heifers from James Corrigan, Hugh Sutherland, Bishop & Turk, Peter Gifford, and the places that Leo has not been to yet. IT IS EARLY — YET THE LINE-UP IS ALREADY BY FAR THE GREATEST IN HISTORY. KEEP YOUR EYE OUT FOR FURTHER DETAILS.

RAG APPLE PIE!

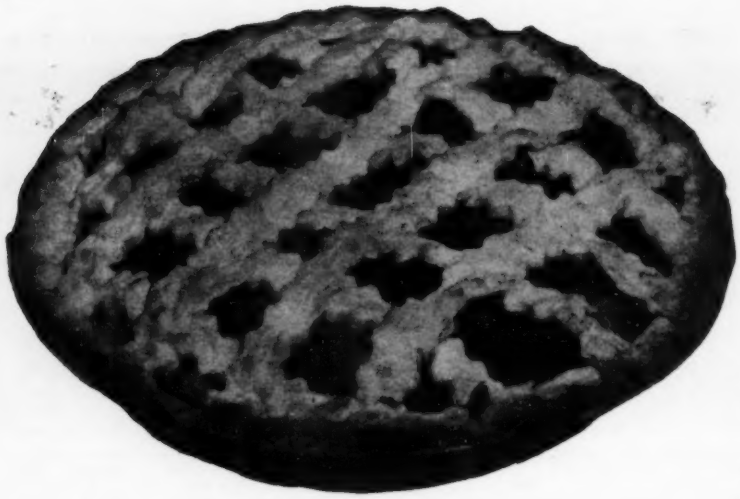

Bill Prescott, our expert on the Rag Apple family, has come back from retirement to cook up his favorite dish for WORLD readers in the . . .

Rag Apple Bloodline Issue

December 13

This is no "pie in the sky!" Bill has been researching his story for over a month. It will become a chapter of the new, up-to-date edition of the Holstein-Friesian History which is scheduled for publication early in 1960. But you will have it for your reading pleasure and source of reference on the Rag Apples in your December 13 issue of the WORLD!

Here is a rare advertising opportunity for all good Rag Apple breeders. Don't miss it! Order your space now—the deadline is NOVEMBER 20.

HOLSTEIN-FRIESIAN WORLD • Lacona, N. Y.

ADVANCED REGISTRY REPORTS

Holstein Friesian Association of America

ADVANCED REGISTRY REPORT - SEPTEMBER

ADVANCED REGISTRY

Of the 186 records processed for this report, 60 met Honor List requirements. Of the Honor List records listed below, 31 were made in 3X classification and 29 in 2X classification; 18 were in the Ten-Months Division and 42 in the Yearly Division. New State Leaders are reported in Illinois and Rhode Island.

TEN-MONTHS DIVISION

Milked 2 Times Daily

Cow	Sire	Age Y.	M.	L. of R.	Car. Calf	Milk	%	Fat	Owner
JUNIOR TWO-YEAR CLASS									
Skokie P M Creation Genevieve 3999941 (GP)	Ravenglen Creation	2	3	305	181	12104	4.2	510	Elmwood Farms, Lake Forest, Ill.
Napstahos Opal Governor Ormsby 4048937	Polytechnic Governor Gettie	2	4	305	170	12503	4.0	503	Napa State Hospital, Imola, Calif.
SENIOR TWO-YEAR CLASS									
Stockton Perfection Aurora 4236773	Stockton Perfection	2	8	305	172	15401	3.5	532	Stockton State Hospital, Stockton, Calif.
JUNIOR THREE-YEAR CLASS									
Carnation Sally Hello Laura 3854293 (VG)	Carnation Madcap Butter Boy	3	4	305	281	16041	3.8	603	Carnation Milk Farms, Carnation, Wash.
SENIOR THREE-YEAR CLASS									
Bayfield Dun Fobes Irma 3772366 (GP)	Rolling Knoll Golden Stroke	3	7	305	168	16213	3.7	603	George F. Causey, Wakefield, R. I.
		State Leader							
JUNIOR FOUR-YEAR CLASS									
Lange Win Roseanna 3673890 (EX)	Pabst Wir	4	0	305	165	17138	3.8	643	Walter R. Lange, Watertown, Wis.
SENIOR FOUR-YEAR CLASS									
Carnation Mutual Cinderella 3624746 (VG)	Carnation President	4	8	305	187	16126	4.1	664	Carnation Milk Farms, Carnation, Wash.
FULL-AGED COWS									
Mendocino Fancy Mary 3452710 (VG)	Rocky Hill Jo Mary Montvic	6	2	305	213	18010	4.8	768	Excelsior Farms, Corona, Calif.
U N H King Aggie Ringlet 3277469 (GP)	Hood Farms King Aaggie	6	9	305	170	20182	3.4	684	University of New Hampshire, Durham, N. H.
Carnation Violet Laura 3526101 (VG)	Carnation Imperial Madcap Lad	5	4	305	228	16540	4.0	657	Carnation Milk Farms, Carnation, Wash.

Milked 3 Times Daily

Cow	Sire	Age Y.	M.	L. of R.	Car. Calf	Milk	%	Fat	Owner
JUNIOR TWO-YEAR CLASS									
Adohr Roagel Irene 4006163	Pabst Roagel Crusader	2	5	305	189	16311	4.0	653	Adohr Farms, Camarillo, Calif.
SENIOR TWO-YEAR CLASS									
Pabst Raven Reburke Ollie 3892733	Weber Hazelwood Burke Raven	2	9	305	199	16255	3.7	607	Pabst Farms, Inc., Oconomowoc, Wis.
JUNIOR THREE-YEAR CLASS									
Pabst Leader Reburke 3793036	Wis Leader	3	4	305	187	18811	3.5	661	Pabst Farms, Inc., Oconomowoc, Wis.
SENIOR FOUR-YEAR CLASS									
Skokie Golden Vickery 3637516 (VG)	Skokie Golden Prince	4	9	305	159	19424	4.7	911	Elmwood Farms, Lake Forest, Ill.
		State Leader			National Leader				
FULL-AGED COWS									
Skokie Bessie Regina 3235817 (VG)	Skokie Prince Regent	6	11	305	164	20587	4.3	895	Elmwood Farms, Lake Forest, Ill.
Cash-Mar Corrine Beulah 3349372 (VG)	Franlo Gen Treasure Model	6	1	305	197	22012	4.0	874	C. M. Bottema, Jr., Bridgeport, Ind.
Lakefield Fobes Delight 3232651 (EX)	Lakefield Winterthur Victor Fobes	6-10		305	167	24094	3.6	872	Carnation Milk Farms, Carnation, Wash.
De Maas Da Orms 2684484 (EX)	De Maas Paulus Ormsby	12	8	305	196	21304	3.7	794	Carnation Milk Farms, Carnation, Wash.

YEARLY DIVISION

Milked 2 Times Daily

Cow	Sire	Age Y.	M.	L. of R.	Car. Calf	Milk	%	Fat	Owner
JUNIOR TWO-YEAR CLASS									
Skokie Golden Belle 3999944 (VG)	Skokie Golden Prince	2	1	365	177	18137	4.1	738	Elmwood Farms, Lake Forest, Ill.
Skokie Creation Miss 3963915 (VG)	Ravenglen Creation	2	4	365	210	17561	3.7	657	Elmwood Farms, Lake Forest, Ill.
Skokie Creation Spofford 3911605 (GP)	Ravenglen Creation	2	3	365	86	16541	3.7	613	Elmwood Farms, Lake Forest, Ill.
Mooseheart Roburke Johanna 4007623 (VG)	Pabst Sir Roburke Rag Apple	2	2	365	197	15324	3.9	592	Mooseheart, Mooseheart, Ill.

Cow	Sire	Age Y.	M.	L. of R.	Car. Calf	Milk	%	Fat	Owner
JUNIOR TWO-YEAR CLASS (Con't.)									
Napstahos Opal Governor Ormsby 4046937	Polytechnic Governor Gettie	2	4	365	230	13907	4.1	570	Napa State Hospital, Imola, Calif.
Stockton Julia Anna 4236778	Napstahos Sir Amber Segis	2	1	365	72	13630	4.2	569	Stockton State Hospital, Stockton, Calif.
Stockton Cloverleaf Amber 4236777	Napstahos Sir Amber Segis	2	3	365	119	13635	4.0	549	Stockton State Hospital, Stockton, Calif.
USHunt Inkason H C B Maid 4064110	Hunt Gov-Inka A A B A Lad	2	3	365	168	14251	3.8	547	U. S. Dairy Division, Huntley, Mont.
SENIOR TWO-YEAR CLASS									
Stockton Perfection Aurora 4236773	Stockton Perfection	2	8	365	232	17475	3.5	607	Stockton State Hospital, Stockton, Calif.
Grisetti Var Adna 4303403	Sutten Oaks Strath Var	2	8	365	204	14538	4.0	576	Adohr Farms, Camarillo, Calif.
JUNIOR THREE-YEAR CLASS									
Lange Re-Charity Rosebud 3881864 (VG)	Lange Re-Charity	3	0	365	210	18373	4.0	736	Walter R. Lange, Watertown, Wis.
JUNIOR FOUR-YEAR CLASS									
Sisson Farms Successor Viola 3675092 (GP)	Successor Montvic Veediction	4	5	365	221	20622	3.5	724	Howard Sisson, Sherburne, N. Y.
Lange Win Roseanna 3673890 (EX)	Pabst Win	4	0	365	225	18064	3.8	678	Walter R. Lange, Watertown, Wis.
SENIOR FOUR-YEAR CLASS									
Carnation Mutual Cinderella 3624746 (VG)	Carnation President	4	8	365	247	17794	4.1	731	Carnation Milk Farms, Carnation, Wash.
FULL-AGED COWS									
Winnie Ormsby Dean 3439839 (GP)	Sir Bess Ormsby Fobes Dean	5	2	365	84	23966	3.7	879	Howard Sisson, Sherburne, N. Y.
Bayfield Grawin Echo 3167506 (VG)	Weejoe Gracious Wintorias	7	10	365	208	22808	3.8	856	George F. Causey, Wakefield, R. I.
Longhurst Lassie Perfection 2695729	Crownhurst Plutocrat Perfection	11	5	365	133	19776	4.1	817	Earl V. De Long, Mexico, N. Y.
Arbeth Roamer Hope Janet 3221233 (VG)	Pabst Roamer Peg	6	9	365	139	19305	3.7	717	Mooseheart, Mooseheart, Ill.
Pabst Comer Louise 2939389 (VG)	Pabst Comet	9	2	365	161	15719	4.5	704	Pabst Farms, Inc., Oconomowoc, Wis.
Milked 3 Times Daily									
JUNIOR TWO-YEAR CLASS									
Adohr Roagel Irene 4006163	Pabst Roagel Crusader	2	5	355	239	18586	4.1	759	Adohr Farms, Camarillo, Calif.
Zimmerman Alstar Blossom 4375532	Zimmerman Royal Star Alan	1	11	365	195	17899	4.2	748	Lewis A. Zimmerman, Lehighton, Pa.
Wis Garnet 3951167 (VG)	Pabst Raven Count	2	1	365	132	19230	3.7	705	Wis. State Reformatory, Green Bay, Wis.
SENIOR TWO-YEAR CLASS									
Zimmerman Roystar Ideal Alive 4196430	Zimmerman Prince Star Royalist	2	6	365	187	18690	3.9	722	Lewis A. Zimmerman, Lehighton, Pa.
Cash-Mar Jerry Oral 4132903	Cash-Mar Ormsby Jerry	2	6	365	163	17250	4.1	706	C. M. Bottema, Jr., Bridgeport, Ind.
JUNIOR THREE-YEAR CLASS									
Pabst Leader Reburke 3793036	Wis Leader	3	4	365	247	21430	3.6	769	Pabst Farms, Inc., Oconomowoc, Wis.
JUNIOR FOUR-YEAR CLASS									
Adohr Justice Lilt 3701463	Adohr Marathon Justice	4	0	365	159	23310	3.6	838	Adohr Farms, Camarillo, Calif.
Wis Eugenia 3630653 (GP)	Exranco Bess Burke Perfection	4	2	365	173	24395	3.3	802	Wis. State Reformatory, Green Bay, Wis.
Pabst Rero Cornflower 3690058 (VG)	Pabst Regal	4	1	365	216	19386	4.0	767	Pabst Farms, Inc., Oconomowoc, Wis.
SENIOR FOUR-YEAR CLASS									
Skokie Golden Vickery 3637516 (VG)	Skokie Golden Prince	4	9	365	219	22118	4.8	1053	Elmwood Farms, Lake Forest, Ill.
	State Leader								
FULL-AGED COWS									
Mooseheart Princess Star 2995763 (GP)	Mooseheart Prince	9	0	365	142	25221	4.6	1162	Mooseheart, Mooseheart, Ill.
Burke Canary Colantha 3373360 (VG)	Burkgov Inka De Kol	6	2	365	197	28478	4.0	1135	Elmwood Farms, Lake Forest, Ill.
Carnation Lola Princess 3153526 (GP)	Hallrose Progressor	7	4	365	-	27224	4.1	1113	Carnation Milk Farms, Carnation, Wash.
Carnation Broad Acre Pauline 2910837 (VG)	Carnation Imperial Madcap Lad	9	2	365	160	24692	4.1	1018	Carnation Milk Farms, Carnation, Wash.
Lakefield Fobes Delight 3232651 (EX)	Lakefield Winterthur Victor Fobes	6	10	365	227	27284	3.6	989	Carnation Milk Farms, Carnation, Wash.
Skokie Bessie Regina 3235817 (VG)	Skokie Prince Regent	6	11	365	224	22445	4.4	989	Elmwood Farms, Lake Forest, Ill.
Carnation Violet Inka Bracelet 3010586 (VG)	Carnation Imperial Madcap Lad	8	6	365	191	25327	3.8	951	Carnation Milk Farms, Carnation, Wash.
Cash-Mar Corrine Beulah 3349372 (VG)	Franlo Gen Treasure Model	6	1	365	257	23638	4.0	945	C. M. Bottema, Jr., Bridgeport, Ind.
Carnation Lola Pontiac Pat 3483634 (GP)	Hallrose Progressor	5	5	365	116	24630	3.8	939	Carnation Milk Farms, Carnation, Wash.
Cash-Mar Corrine Oral Maggie 3363041 (GP)	Franlo Gen Treasure Model	6	0	365	171	22763	4.0	920	C. M. Bottema, Jr., Bridgeport, Ind.
Tulane Pabst Inka 3130814 (EX)	Pabst Comet	7	11	365	221	23367	3.7	865	Sunny Lea Farm, Waukesha, Wis.
De Maas Da Orms 2684484 (EX)	De Maas Paulus Ormsby	12	8	350	241	22583	3.7	845	Carnation Milk Farms, Carnation, Wash.
Carnation Korndyke Heilo Lassie 2638045 (VG)	Carnation Chieftain	11	3	365	137	21064	3.9	831	Carnation Milk Farms, Carnation, Wash.

HERD IMPROVEMENT REGISTRY

LACTATION AVERAGES

In this issue are reported 187 Lactation Averages. The detailed list follows:

	No. Rec.	Avg. Milk	%	Avg. Fat
Adams, K. S., Bartlesville, Okla.	135	10291	3.4	353
Ahlers, Robert H., Grafton, Wis.	12	12105	3.7	443
Albrecht, John, Akron, N. Y.	31	10772	3.4	371
Alexander, Robert, Rice Lake, Wis.	13	13917	3.8	534
Amstutz, W. & C. P. Weaver, Rawson, Ohio	33	11681	3.5	412
Armstrong, B. Irvin, Middletown, Del.	39	12724	3.6	461
Armstrong, Gerald, Auburn, Nebr.	12	10368	3.7	385
Armstrong, Theodore H., Lake Odessa, Mich.	22	15184	3.6	543
Beals, Warren L., Dalton, Ohio	30	12444	3.9	480
Bechtelheimer, Harvey, Sabetha, Kans.	27	15851	3.7	586
Bennett Farms, Victor, N. Y.	44	13856	3.4	478
Benson, Mr. & Mrs. A. H., Jr., Gorham, Maine	42	14748	3.9	573
Benter, Ralph, Creswell, Oreg.	41	13319	3.5	472
Bigham, Bob, Topeka, Kans.	11	11633	3.7	426
Birmingham, Charles, Ovid, Mich.	15	13044	3.9	511
Blakeney, Hal, Poplar Bluff, Mo.	20	10738	3.4	366
Bo-Cann Farms, Fall River, Wis.	77	12338	3.5	435
Bockelman, Richard, Napoleon, Ohio	26	13356	3.7	498
Boerger, Emerson M., Marysville, Ohio	28	13568	3.7	506
Boesen Dairy, Greencastle, Ind.	21	13364	3.4	448
Bowser, Delbert, Illinois City, Ill.	12	13256	3.7	494
Boyer, Jos. & A. W. Vaczy, Canaan, Conn.	45	11231	3.8	424
Breezy Acres Farm, Hobart, N. Y.	109	14000	3.7	522
Brennand, Roy, Oshkosh, Wis.	43	13642	3.7	508
Brigham Young University, Provo, Utah	32	12105	3.7	448
Broadlawn Herd, Elgin, Ill.	46	11266	3.8	428

Crocker Golden Emblem Goes To NOBA, Inc.

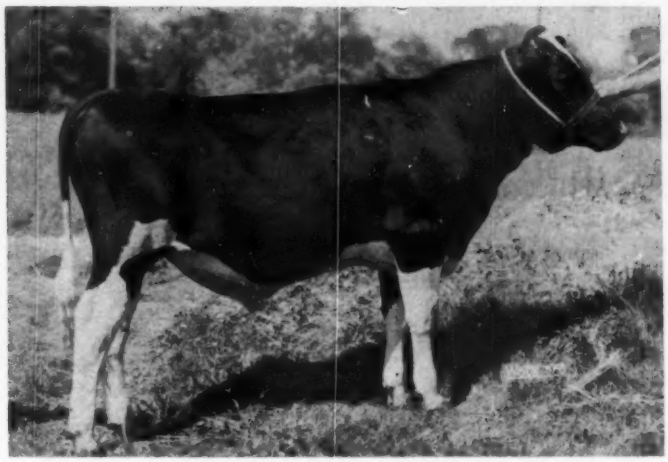

CROCKER GOLDEN EMBLEM

We are pleased to report the sale of "Golden Emblem" to such an outstanding stud. There he joins a select group of young bulls from outstanding cow families for their "Young Sire Project".

Actually, being selected for A-I use runs in "Golden Emblem's" family as his sire, Skokie Golden Prince and his dam's sire Dunloggin Master Oliver have preceeded him at NOBA.

His Pedigree appears below.

SKOKIE GOLDEN PRINCE 1079756
VG - Gold Medal
19 Prs. Daus. 16,142 m. 4.1% 658 f.
Dams 15,541 m. 4.0% 622 f.
23 Cl. Daus. ave. - 83.9
1 EX, 6 VG, 15 GP, and 1 G

DUNLOGGIN LOCHINVAR PRINCE 915469
EX - Gold Medal
107 Prs. Daus. 13,829 m. 3.9% 547 f.
Dams 14,556 m. 3.7% 535 f.
97 Cl. Daus. ave. 82.2
3 EX, 27 VG, 39 GP, 27 G and 1 G

DUNLOGGIN GOLDEN PRINCESS 2314452
Classified "Excellent"
7-0 365 das. 24,642 m. 4.2% 1047 f. 3X
2nd Prize 4 yr. old Waterloo - 1948

CROCKER MISTRESS LEONA POSCH 3512964
Classified "VG" - 85 Points

2-1	327 das.	12,416 m.	3.8%	475 f.	2X
3-2	281 das.	13,877 m.	3.7%	515 f.	2X
4-2	309 das.	15,960 m.	3.9%	625 f.	2X
5-2	325 das.	16,130 m.	3.7%	600 f.	2X

DUNLOGGIN MASTER OLIVER 879153
Silver Medal Production Sire
63 HIR Daus. Ave. 14,035 m. 3.4% 498 f.

LEONA PONTIAC POSCH SEGIS 2639287
Classified "VG" - 87 points
HIR Recs:

7-9	290 das.	16.051 m.	3.6%	582 f.	2X
8-9	365 das.	22.061 m.	3.5%	772 f.	2X
10-1	310 das.	18,870 m.	3.5%	669 f.	2X
11-1	331 das.	17,408 m.	3.5%	609 f.	2X
12-2	298 das.	15,835 m.	3.6%	566 f.	2X

Over 175,000 lbs. M. to date - Still Producing

Crocker Magic Master a son of Crocker Mistress Leona Posch sired by Carnation Magic Ohio - VG - SMP, and **Crocker Burke Director** a son of Leona Pontiac Posch Segis sired by Wis Burke Ideal - VG - GM are both being used in our herd.

Leona Pontiac Posch Segis has just calved at 13 years 2 months of age with a nice bull calf that is sired by the EX-GM Ravenglen Creation. We think this is a wonderful combination. This Calf is for sale.

Crocker Mistress Leona Posch is carrying a calf by the EX-GM Raven Burke Ideal. Its not too early to reserve a bull calf from her.

Crocker Brothers

"Art & Don"

Valley City, Ohio

Route 1

Phone:

Art - Hunter 3-2800

Don - Hunter 3-2804

	No. Rec.	Avg. Milk	%	Avg. Fat
Brown, Edward G. & W. F., Caledonia, Ill.	113	13673	3.5	480
Burgeson, T. A., Grandview, Mo.	62	12272	3.7	451
Cairnbrae Farms, Rochester, Minn.	27	13337	3.6	482
Chemung Farms, Chemung, N. Y.	42	13395	3.7	491
Clarke, Mrs. David R., Union, Ill.	34	13555	3.8	517
Cosgray, Curtis, Jamestown, Ohio	32	12569	3.7	464
Crowgey, L. J., Wytheville, Va.	35	14767	3.6	535
Cummings, David C., Guilford College, N. C.	50	13327	3.6	483
Currier, Dr. Fred P., Yale, Mich.	23	10573	3.4	364
Davy, Frank D., Fort Plain, N. Y.	8	15650	3.4	526*
De Long, Hadwen V., Mexico, N. Y.	17	12603	3.8	476
Doherty, Francis, Brown City, Mich.	20	12473	3.6	453
Doherty, Philip, Brown City, Mich.	20	13024	3.5	459
Dole, Fred B., Shelburne Falls, Mass.	14	10876	3.7	398
Dopslauf, Donald L., La Grange, Texas	37	11446	3.4	394
Draeger, Harold W., Fort Atkinson, Wis.	31	13716	3.6	495
Drury, Henry, & Sons, Preston, Idaho	28	13894	3.3	462
Edgewood Hall, Providence, Utah	39	14774	3.6	536
Elten, Fred H., & Sons, Wellsburg, Iowa	27	14782	3.7	548
Emmons, Carl E., Sand Creek, Mich.	21	12084	3.5	420
Enid State School, Enid, Okla.	46	15104	3.4	521
Fairdale Farms, Inc., Bennington, Vt.	45	14144	3.6	511
Farr Brothers, Payson, Utah	38	14472	3.7	539
Finch, Doak, Trinity, N. C.	49	11873	3.5	418
Fishler, Lester, Central City, Nebr.	41	12931	3.7	478
Flat Rock Children's Home, Flat Rock, Ohio	63	11389	3.5	398
Fontanella, Leo, Union Bridge, Md.	35	11736	3.8	441
Forsberg Bros., Mentor, Kans.	35	14034	3.9	547
Forsyth County Farm, Winston-Salem, N. C.	32	12899	3.4	442
Fowler, H. E., & Sons, Rochester, N. H.	55	12803	3.7	480
Friesen, W. D., Marion, S. Dak.	25	14908	3.8	567
Glover Farms, Fort Atkinson, Wis.	51	11910	3.7	438
Gordon, Ross H., Lewiston, Utah	50	12138	3.7	451
Grant, Cameron I., & Son, Fort Edward, N. Y.	53	10434	3.6	373
Grieff, Lyle & E. Gantzert, Dwight, Ill.	23	15994	3.7	596
Grimm, Frank N., Faribault, Minn.	22	13503	3.6	484
Grudem, Irvin & Clifford G. Lau, Jim Falls, Wis.	25	10213	3.6	370
Haggett, Eben C., Damariscotta Mills, Maine	26	16999	3.7	637
Hamlyn, Elwyn W., West Bend, Wis.	30	11631	3.7	427
Hansel, Stephen R., Houtzdale, Pa.	17	12876	3.6	464
Hanson, Glenn, Gregory, Mich.	31	14257	3.7	529
Harbaugh, John W., Westminster, Md.	17	13032	3.8	497
Harguth, Walter F., Maynard, Minn.	15	11807	3.5	416
Harris, Byron J., Ravenna, Mich.	29	11709	3.6	425
Hawes, Herbert A., Union, Maine	36	12303	3.7	460
Hawvermale & Herbruck, Dayton, Ohio	22	14705	3.5	520
Hayes, Edward P., & Sons, Rocky Hill, Conn.	11	12126	3.6	435
Hein, George & Ed, Crown Point, Ind.	30	13089	3.7	480
Hess, Elvin, Strasburg, Pa.	48	12015	4.0	484
Hetts, Allen, Fort Atkinson, Wis.	20	12552	3.7	461
Hine, Manford D., Greenville, Ohio	29	14908	3.7	545
Hoffman, Gertrude M., Defiance, Ohio	20	10686	3.6	385
Homer, M. B., Louisville, Ohio	31	12180	3.3	399
Horvath, Steve A. & John P., New Carlisle, Ind.	45	12379	3.8	476
Idaho Industrial Training School, St. Anthony, Idaho	37	10339	3.9	403
Ifert, Charles E., Middletown, Md.	9	15100	3.8	570
Jaeger Brothers, Ixonia, Wis.	30	14064	3.5	492
Jensen, Chris C., Colfax, Wis.	29	11213	3.8	423
Johnson, Homer P., Hudson Falls, N. Y.	15	12702	3.7	472
Johnson, Leonard W., St. Croix Falls, Wis.	38	12807	3.6	457
Jones, Floyd, Bangor, Wis.	38	13961	3.7	518
Kallman, Herbert, Jewett City, Conn.	27	13585	3.7	503
Kerby Bros., Lenore, Idaho	18	15701	3.9	610
Key, Henry K., Horse Shoe, N. C.	61	8587	3.7	314
King, Leslie C., Clarksburg, Md.	71	17092	3.6	616
Koerner, Calvin, Freeman, S. Dak.	21	14700	3.8	556
Kopp, Walter, Cuba, N. Y.	5	12133	4.2	507
Koska, Peter N., Middleburg, N. Y.	33	12711	3.6	461
Lar-Winn Farms, Garden Prairie, Ill.	32	12107	3.8	455
Lehman, W. A., Apple Creek, Ohio	25	11786	3.8	448
Lemish, Joseph, & Son, Garrett, Ind.	19	12544	4.2	531
Lichtenwalner, P. G., Center Valley, Pa.	70	11809	3.5	417
Lonergan, L. J., & Sons, Homer, N. Y.	116	13042	3.4	449
Loveland, L. E., & Son, Janesville, Iowa	8	11789	3.4	399
Lundale Farm, Oak Hill, W. Va.	39	12380	3.3	411
Luscher, Rudolph, West Linn, Oreg.	6	14898	3.3	490
Luxan, Howard J., Montpelier, Ohio	32	14619	3.7	546
Massachusetts Correctional Institute, Framingham, Mass.	41	12486	3.5	433

*DHIA Acceptance Program

	No. Rec.	Avg. Milk	%	Avg. Fat
McCormick, W. & L. Crutcher, Moberly, Mo.	28	13692	3.7	501
McKim, Vernon, Albion, Mich.	26	13078	3.5	457
McKnight, Dr. E. R., Pittsford, Mich.	45	12368	3.7	455
McLaughlin, J. P., Greene, N. Y.	7	11515	3.5	404
Miller, Emma L., Nazareth, Pa.	43	11587	3.7	431
Miller, J. D., Acme, Pa.	22	12989	3.9	502
Mirsberger, Edward N., Hilbert, Wis.	32	13168	3.7	490
Mirsberger, Joseph M., Hilbert, Wis.	23	14075	3.8	530
Montgomery, Harold, & Sons, Johnstown, Ohio	37	13845	3.5	481
Mueller, Hilmer G., & Son, Seymour, Wis.	32	12789	3.7	473
Munns, Mr. & Mrs. J. J., Landrum, S. C.	12	10034	3.8	377
Murray, Earl N., Golden, Colo.	25	10986	3.7	402
Musser, Leon M., Lewisburg, Pa.	22	12803	3.7	472
Nagle, Thomas N., Cape Vincent, N. Y.	19	13014	3.7	476
New York State Agr. & Technical Institute, Alfred, N. Y.	37	12066	3.5	421
Nielsen, Ronald & Eugene, Spanish Fork, Utah	35	14464	3.7	540
Oatman, W. F., Dundee, Ill.	35	12475	3.9	486
Ocon Farm, Armada, Mich.	21	9180	3.6	330
Orcutt, W. L. & Ruth W. D., Ann Arbor, Mich.	22	12688	3.4	429
Osborne, J. Bryan, North East, Md.	8	12990	3.8	495
Overholt, J. Elton, Perkasie, Pa.	19	12011	3.8	457
Palmer, George A., South Beloit, Ill.	35	12389	3.5	433
Panciera, Aldo, Westerly, R. I.	36	14477	3.7	530
Patchen, Kenneth A., Locke, N. Y.	52	13484	3.8	510
Payne, Floyd, & Son, Waldo, Wis.	29	13989	3.9	543
Peebles Bros., Oconomowoc, Wis.	35	14449	3.9	564
Potter, Grant & Peggy, Marlette, Mich.	15	12035	3.6	433
Racette Bros., Aurora, Oreg.	23	13664	3.7	508
Raetz, Rudolph, & Sons, Midland, Mich.	33	13269	3.4	454
Rase, Walter C., Circleville, Ohio	25	12506	3.4	428
Red Rose Research Center, Lancaster, Pa.	12	13001	3.6	470
Riffle, Kent N., Maysville, Mo.	17	9108	3.8	348
Robery, Gilbert P., West Bridgewater, Mass.	16	12964	3.8	497
Rogers, Charles H. & Philo, Big Rapids, Mich.	24	13179	3.7	490
Rohlfs, Clayton, & Sons, Fairgrove, Mich.	22	14274	3.5	504
Ross, Arnold C., Hopkins, Mich.	5	10731	3.4	368
Ross, Richard B., Gowanda, N. Y.	65	9574	3.6	348
Roth, I. S., Goshen, Ind.	23	13470	3.8	511
Round Top Farms, Damariscotta, Maine	37	13059	3.6	467
Runyon, Herbert R. & Jean, Hudson, N. Y.	26	13989	3.8	529
Russell, Carl E., Kennebunk, Maine	12	10621	3.6	386
Ryder, Leon W., Ripon, Wis.	38	14316	3.7	526
SanMarGale Farms, Oregonia, Ohio	85	11660	3.7	431
Sazama, Dr. F. B., Elk Mound, Wis.	18	13205	3.7	487
Schoepke, Edgar, Oakfield, Wis.	45	12741	3.4	431
Schutzholm Farm, Dallas, Wis.	23	13200	3.7	491
Shapiro, Alex, Manchester, N. H.	55	13134	4.0	528
Shumway, Leon M., Williamsburg, Mass.	19	1.501	3.7	424
Sims, Dr. Jacob B., Lancaster, Ohio	7	10318	4.1	420
Sisters of Providence, St. Mary-of-the-Woods, Ind.	29	11009	3.4	379
Sloan, John H., Berthoud, Colo.	37	12357	3.9	480
Smith, C. G., & Sons, Fairfield, Va.	25	14734	3.5	521
Snyder & Phillips, Napoleon, Ohio	31	11944	3.5	424
Steiner, Ray C., Sterling, Ohio	22	14029	3.8	535
Stevens, Kenneth M., Abington, Mass.	27	12981	3.6	466
Stewart, Horace, Jewett, Ohio	32	14507	3.5	507
Stoltzfus, Steven K., Christiana, Pa.	30	12139	3.7	452
Stransky, F. J., Savanna, Ill.	45	10909	3.6	389
Straub, Doan & Dean, Galien, Mich.	33	13551	4.1	561
Studer, Carl, Hart, Mich.	25	14396	3.7	535
Sullins, Roscoe V., Lyons, Ohio	11	12550	3.7	470
Tiffin State Hospital, Tiffin, Ohio	65	12139	3.7	425
Torrey, Glen W., Auburn, Maine	30	12003	3.7	450
Town, C. V., & Sons, Greenville, Mich.	38	10902	3.5	387
Trindade, H. J., Merced, Calif.	65	12138	3.5	429
Trindade, Joseph M., Jr., Merced, Calif.	69	13350	3.7	493
Trunz, Miss Cecilia A., Millerton, N. Y.	73	12972	3.7	475
Turner, Homer, & Sons, Lexington, Ky.	10	12867	3.9	507
Tyler Farms, West Newbury, Vt.	47	13527	3.9	533
Vail, Ward & Milton Sharick, St. Johns, Mich.	22	12425	3.5	436
Vander Feltz, G. G., Jefferson City, Mo.	43	13361	3.9	519
Vinyard, W. D., Vinton, Va.	58	12859	3.5	456
Weaver, Dr. Harry L., Louisville, Ohio	46	9372	3.5	332
Webb, G. Murray, St. George, Utah	16	15811	3.4	534
Weck, Lester F., Ohio City, Ohio	12	13121	3.8	503
Weidman, George J., Cedarburg, Wis.	22	13657	3.7	511
Wells, Floyd, & Son, Pataskala, Ohio	12	13416	3.5	465
Williams, Arthur D., Houghton, N. Y.	33	13463	3.3	451
Wisconsin State Prison, Farm No. 1 & Farm No. 2, Waupun, Wis. (Composite Average)	162	11635	3.5	408
Wooden, Ernest E., Reisterstown, Md.	20	9164	3.9	354
Worcester State Hospital, Worcester, Mass.	43	12406	3.7	463
Yaeger, Frank, & Sons, Webster, N. Y.	15	13043	3.8	500
Yousey Farms, Akron, N. Y.	48	13608	3.6	491

SILVER MEDAL TYPE SIRES

Name of Bull and Owner	Daus. Fresh or 3 Yrs. Old	% Daus. Classified	Avg. Score	Required Score
BRAUNS ADMIRAL BURKE LAD 1223920 Sunny Lea Farms, Waukesha, Wis.	11	100	84.3	81
GRAY VIEW PIDON CREATOR 1198696 (VG) Harvey A. Nelson & Sons, Union Grove, Wis.	10	100	82.2	81
KING BESSIE B F RETURN 1197956 (VG) Dr. Herbert Lothe, Bristol, Wis.	12	83	83.2	81
MAN-O-WAR B F CRESCENT COMBINE 1188731 (VG) Dr. Herbert Lothe, Bristol, Wis.	18	78	84.3	81
MARSH SENATOR ROSE ACE 1180202 (VG) Rich-Lou Farms & Vernon Bucher & Sons, Union Mills, Ind.	18	94	81.7	81
TALOGA DIXIE CHEROKEE 1210112 Robert W. Adams, Broken Arrow, Okla.	14	93	81.2	81
WEBER ADMIRAL BURKE SEGIS LAD 1202814 (VG) Dr. Herbert Lothe, Bristol, Wis.	15	93	82.4	81
WIS SYMBOL 1189593 (VG) Wisconsin State Reformatory, Green Bay, Wis.	24	83	82.5	81

SILVER MEDAL PRODUCTION SIRE

Name of Bull and Owner	No. Pairs	No. Rec.	Daus. Avg. Milk	Daus. Avg. %	Daus. Avg. Fat	Dams Avg. Fat	Daus. Avg. Required
ROCK VALLEY PABST CANARY 1125465 Russell Bell, Brown City, Mich.	15	17	14882	3.76	560	478	504

The Sire Is Half The Herd

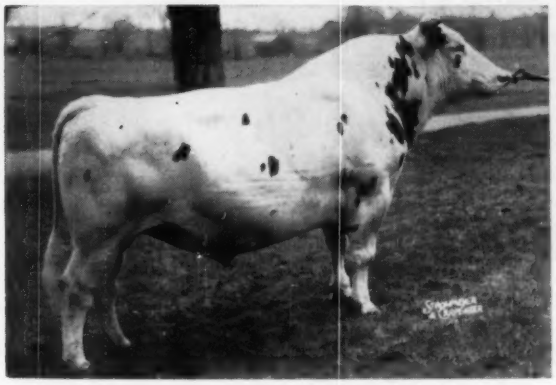

PEBBLE BEACH DUKE PRINWAYCESS (VG-SMP)

Breed To The Best!

Duke is a sire of a World's record 2 yr. old with 1,073 fat. As a 3 yr. old, she made 1,082 fat. Her paternal sister made a State record with 25,818 M - 4.3% - 1,115F. Another Duke daughter just made 20,960 M - 4.4% - 915 F at 7 yr. 11m. The recent herd ave. in the Lindsay herd where Duke has several daughters is 692 lbs. fat.

25 Duke Daughters Now In Our Herd

His Proof (HIR)

18 Daus. avg.	16,153M	4.38%	708F
15 Daus. avg.	15,528M	4.44%	689F
15 Dams avg.	15,897M	3.70%	589F
Difference	—369M	+.74%	+100F

MONTVIC CHIEFTAIN 95679 CHB
14 of 19 DHIA sons have proven Plus Daus. of all 19 avg. 440 fat which is 17 lbs. above their dams.

MONTVIC BARONESS HARTOG 224409 CHB
3y 3X 305d 15828 4.4 695
Maternal sister to Montvic Bonheur Hartog,
4y 3X 365d 24248 4.8 1153
Former World Champion.

COUNTESS PONTIAC AXELINA SEGIS 418899
1 HIR daughter

MAPLE PLACE WAYNE DEKOL 874901
1 HIR daughter

MONTVIC CHIEFTAIN 95679CHB
Grand Champion, Ormstown 1934. Member of 3 Res. All-American Gets. His dam was six times All-American.

MONTVIC BARONESS HARTOG 224409CHB
3y 3X 305 15828 4.4 695
Maternal sister to Montvic Bonheur Hartog,
4y 3X 365d 24248 4.8 1153
Former World Champion.

SENATOR POSCH "GP" 715568
5 A R Daus. 3 with 708, 759, 1015. Sire of Audrey Posch "E" with records of 823, 1015, 636, 798 and 948.

QUEEN COLANTHA IDUNA POSCH 1499100
4y4m 4X 365 AR 27725.5 3.4 952.4
2 A R Daus. with 708 and 958 lbs. F. Her dam had 813 lbs. fat at 4y.

MONTVIC CHIEFTAIN 7th 695631
"VG" "Gold Medal"
DHIA Proof:

41 daus.	11609	4.2	482
41 dams	12589	3.5	442
	—980	+.7	+40

56 HIR daus. average
11900 4.17 496 2X 305 ME
27 sons proven in DHIA. 20 proved plus. Daus. of all 27 average 458 fat which is 30 lbs. above their dams. The daus. average 3.82% in fat test.

MAPLE PLACE COUNTESS WAYNE 1178919
"VG"

5y1m	**2X**	**365**	**18883**	**3.7**	**693**
6y6m	**2X**	**365**	**19211**	**3.6**	**686**
7y9m	**2X**	**363**	**14238**	**3.1**	**437**
9y4m	**2X**	**326**	**15912**	**3.2**	**517**
10y4m	**2X**	**365**	**16058**	**3.2**	**507**
11y9m	**2X**	**365**	**16985**	**3.5**	**587**
13y2m	**2X**	**335**	**13846**	**3.2**	**442**
14y3m	**2X**	**365**	**13762**	**3.1**	**432**

MONTVIC CHIEFTAIN 7th 695631
"VG" "Gold Medal"
47 A R Daus. His daus. include:
Knollwood Rag Apple Gay
7y3m 3X 365 32888 4.0 1327
(Former National Champion)
Knollwood Rag Apple Nettie
6y11m 3X 365 26511 4.8 1273
(Former National Champion)
Pebble Beach Veda Secunda
7y9m 3X 365 24695 5.0 1227
(Former National Champion)
Knollwood Rag Apple Matilda
8y 3X 365 25117 4.4 1107

QUEEN ILA POSCH "VG" 2003295

5y4m	**2X**	**365**	**HT**	**14917**	**3.5**	**525**
8y10m	**3X**	**365**	**AR**	**19953**	**3.6**	**709**
10y2m	**3X**	**365**	**AR**	**19130**	**3.6**	**685**

Lived to be 15 years of age

PEBBLE BEACH PRINCE OF WAYNE "GP" 837025
Used in NYABC
Cornell AB proof:

224 daus.	12260	3.8	464
82 daus.	12000	3.9	463
82 dams	11450	3.5	406
	+550	+.4	+57

14 sons proven in DHIA, 8 were plus. The average of all 14 sons' daus. was 481, an inc. of 28 lbs. of fat over dams.
Daughters:
Pebble Beach Hilda
7y6m 2X 365 HT 18354 3.8 700.1
Pebble Beach Dinah
4y 3X 365 16967 4.8 816.6

PEBBLE BEACH MEG "VG" 2272568

1y11m	**2X**	**365**	**HT**	**11497**	**4.2**	**486**
3y 3m	**2X**	**365**	**HT**	**13960**	**4.2**	**588.3**
4y11m	**3X**	**365**	**AR**	**22661**	**4.2**	**954**

(New York State fat record when made, beaten only by her paternal sister with 959 lbs.)
Sold for $2500 in 1947.
1 AR daughter:
Pebble Beach Prin. Posch
2y1m 3X 276 15309 3.7 561.7

"Duke" Sons and Frozen Semen For Sale

CEDAR LANE FARM

J. S. JOHNSON, Owner — **OLDWICK, N. J.** — LEON SNYDER, Mgr.

GOLD MEDAL DAMS

BAKER FARM DAME DUNGARVEN 2526960 (VG)
Ridgely Farms, Stone Ridge, N. Y.
BEAUTY BELLE POSCH 2440085 (VG)
Mallary Farm, Bradford, Vt.
GLENNA MAN-O-WAR 2018589 (VG)
University of Maine, Orono, Maine
IOWANA PRINCE MAPLE CRESCENT 2730906 (VG)
Chambric Farm, Rockford, Ill.
LANGE ROSE DE KOL 2487865 (GP)
Walter R. Lange, Watertown, Wis.
MAPLE KIMPRE DIRECT 2978190 (VG)
Fred J. Nutter, Corinna, Maine
NUWAY INKA HILDA 2440480 (VG)
Ridgely Farms, Stone Ridge, N. Y.
SHAWS UNA DAUNTLESS CREAMELLE 2752714 (GP)
Harold J. Shaw, Sanford, Maine
UNIFORUM GOVERNOR LADY 2641473 (GP)
Mark V. Talbot, Preston, Idaho

HERD CLASSIFICATION

Classification summaries are reported on 667 herds. The Herd Classification rules require cancellation of certificates of registry of animals classified "Poor". The owner is accorded the privilege of surrendering other certificates for cancellation if he wishes. Such animals are not included in the published summary.

Owner	EX	VG	GP	G	F	TOTAL
Abbey of Gethsemani, Inc., Trappist, Ky.	0	10	22	9	1	42
Abbey of our Lady of the Holy Trinity, Inc., Huntsville, Utah	0	3	14	18	1	36
Adams, James C., Mifflintown, Pa.	0	5	10	5	2	22
Additon, Ernest F., Greene, Maine	0	11	33	8	2	54
Agee, Harold J., Meridian, Idaho	0	2	27	24	4	57
Albertson, A. S., Fargo, N. Dak.	0	0	11	6	0	17
Allen, W. Henry, Hebron, Maine	0	1	5	4	0	10
Ames, Edwin W., Heyburn, Idaho	0	1	8	8	2	19
Andersen, Ruth B., Richmond, Utah	0	11	12	7	0	30
Andrus, Benjamin & Grant, Draper, Utah	0	3	12	7	0	22
Anthony, Paul R., Strausstown, Pa.	0	1	33	29	1	64
Archambault, Mr. & Mrs. J. E., Woodworth, Wis.	13	45	7	0	0	65
Ard, Ray M., Lewisburg, Pa.	0	1	6	8	1	16
Arizona State College, Tempe, Ariz.	3	4	33	13	0	53
Arkansas State College, State College, Ark.	0	0	9	14	7	30
Arn, Clyde, Kenton, Ohio	0	3	2	3	0	8
Arney, Jack, Fayetteville, Ark.	0	0	1	5	1	6
Atwood, Francis E., & Son, Plainfield, N. H.	0	3	15	6	0	24
Augusta State Hospital, Augusta, Maine	0	4	10	29	30	73
Bailey, Charles, North Charlestown, N. H.	0	2	6	7	0	15
Baker, J. Allen, Bedford, Pa.	0	3	13	10	2	28
Baldwin, Eugene, Meridian, Idaho	1	5	10	11	0	27
Baldwin, Howard D., Jr. & Thomas J. Merkel, Kutztown, Pa.	0	0	12	24	8	44
Barnes, Lloyd H., Kaysville, Utah	0	2	6	5	0	13
Barnes, Newell H., Kaysville, Utah	0	1	2	0	0	3
Barr, David S., Port Matilda, Pa.	0	3	16	8	0	27
Barrett, Evans H., Keene, N. H.	0	10	26	17	3	58
Bartel, Henry, Hastings, Minn.	8	16	11	0	0	35
Baumgartner, George E., Centralia, Mo.	0	0	10	10	3	23
Beasley, Leonard, Chapel Hill, Tenn.	0	1	1	0	0	2
Beckman, Wilbert W., Minster, Ohio	0	5	14	8	0	27
Beebe, Mr. & Mrs. Elden, Glendale, Ariz.	0	0	4	3	0	7
Beisel, Quentin, Shiremanstown, Pa.	0	2	17	10	4	33
Belcher, James, California, Ky.	0	1	5	3	0	9
Belden Holstein Farm, Lagro, Ind.	0	0	0	7	2	9
Bell, Malcolm, & Son, Friendship, Tenn.	1	3	7	10	0	21
Benjamin, Everett E. & L. J., Holtwood, Pa.	0	8	18	25	2	53
Bentley, Norman H., Lincoln University, Pa.	0	1	13	19	3	36
Benson, Mr. & Mrs. Alton, Jr., Gorham, Maine	0	8	24	12	0	44
Birenbaum, Abe, Riegelsville, Pa.	0	1	14	18	2	35
Birkey, Dwight, Bunker Hill, Ind.	0	1	13	15	3	32
Birkey, Richard, Amboy, Ind.	0	2	2	2	0	6
Bishop, Doris Lee Thomson, Springfield, Mo.	0	1	6	2	1	10
Blue, William F. & Cecilia, Charlo, Mont.	0	2	12	3	1	18
Bockelman, Richard, Napoleon, Ohio	0	3	11	15	1	30
Bodily, Lawrence C., Preston, Idaho	0	0	4	1	0	5
Boerger, Chris J., & Sons, Marysville, Ohio	2	5	27	9	1	44
Boerger, L. E., Irwin, Ohio	0	4	16	5	1	26
Boerger, P. G., & Son, Marysville, Ohio	0	7	11	5	0	23
Bohn, Hollis, Strandburg, S. Dak.	0	2	10	3	1	16
Bollenbach, William, Warwick, N. Y.	0	0	11	10	6	27
Bond, James, Phoenix, Ariz.	3	21	44	32	2	102
Book, Harold K., Ronks, Pa.	0	2	15	19	1	37
Bott, Louis, & Sons, Rupert, Idaho	0	5	11	7	0	23
Bottema, Ray, Beech Grove, Ind.	7	16	22	1	0	46
Bouic Brothers, Marysville, Ohio	0	4	37	10	1	52
Bouic, Fay L., Ostrander, Ohio	0	5	15	2	0	22
Boyd Brothers, Halfway, Mo.	0	1	1	0	0	2
Boyer, Kenneth H., Selinsgrove, Pa.	0	2	18	16	1	37
Bradford Brothers, Farms 1 & 2, Lewistown, Pa.	0	0	4	28	16	48
Brady, H. T., Springdale, Ark.	0	6	10	7	0	23
Brann, Vernie E. & Vernard, East Corinth, Maine	0	1	10	17	3	31
Bridge, Harry & James, Royal Center, Ind.	0	1	6	7	0	14
Briggs, H. C., & Son, Turner, Maine	4	25	23	7	0	59
Brigham Young University, Provo, Utah	1	18	28	4	0	51
Brockel, Argo, McLaughlin, S. Dak.	0	0	1	1	0	2
Brown, Raymond T. & Charles W. Barker, Oxford, Ohio	0	5	23	14	3	45
Brown, W. W. & Wilmer W., Liberty, Idaho	0	9	16	7	0	32
Brubaker, Everett E., Lancaster, Pa.	0	2	8	13	3	26
Brubaker, Isaac M., Lititz, Pa.	0	1	12	3	0	16
Brumbaugh, R. L., James Creek, Pa.	0	1	7	10	3	21
Brumbaugh, Robert, Curryville, Pa.	0	0	6	10	1	17
Buchanan, Boyd, Venice, Utah	0	0	10	5	2	17
Buckley, W. S., Garden City, Mo.	1	2	13	1	0	17
Buckman Brothers, Shelbina, Mo.	0	2	27	23	0	52
Bucknell University, Lewisburg, Pa.	0	7	24	14	2	47
Buller, Marvin, Dolton, S. Dak.	0	3	8	9	0	20
Burdick, G. A., York, Pa.	0	3	19	10	1	33
Burgeson, T. A., Grandview, Mo.	6	27	34	9	0	76
Burmeister, C. H., Mason, Ohio	0	4	8	13	3	28
Burns, R. T., Louisa, Ky.	0	0	5	3	2	10
Burri, George L., Nampa, Idaho	1	14	45	22	1	83
Butters, Warren G., East Corinth, Maine	0	3	9	13	5	30
Byg, Cecil, Sioux Falls, S. Dak.	0	0	4	17	5	26
Cache Valley Breeding Assn., Hyde Park, Utah	4	6	3	0	0	13
Caffee, Dale, Willshire, Ohio	0	2	10	5	1	18
Caffee, Vernon, Willshire, Ohio	0	1	8	10	2	21

Our Latest HIR Lactation Average
48 Cows 13,897 Milk & 516 Fat

BUILDING ON THESE TWO COWS

DUNLOGGIN MISTRESS GRACIOUS (EX)

7y	365d	3X	21,820	4.5%	971.1
9y	365d	3X	21,894	4.2%	941.1

Over 156,000 lifetime. A great daughter of Dunloggin Woodmaster out of the "EX" Dunloggin La Grace.

MISTRESS GRACIOUS is the dam of CASHMAN GRACEFUL COMMANDER (SMP), a bull developed in our herd with the following HIR proof reported in Volume 13:

16 daughters ave.	13,680	3.70	507
15 prs. dtrs. ave.	13,417	3.69	496
dams ave.	13,324	3.51	468
Increase	+94	+.18	+28

BETTY is the dam of BROOK LODGE ORMSBY MAJESTIC, another bull developed in our herd. He has a preliminary DHIA proof as follows:

7 pairs dtrs. ave.	13,949	4.0%	551
dams ave.	13,848	3.6%	499
Increase	+101	+.4%	+52

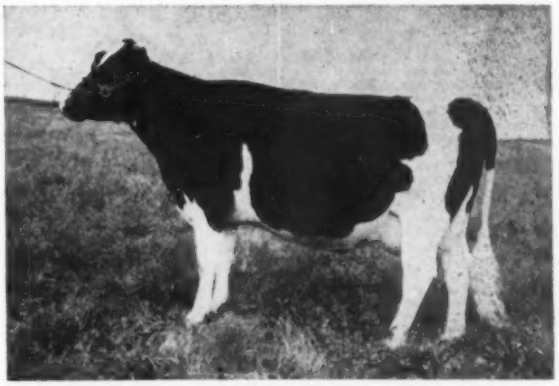

BROOK LODGE KNIGHT BROWN BETTY (VG)

AR	6y 11m	3X	19,906 M	3.7%	731 F

She is a daughter of Dunloggin Knight out of a daughter of Dunloggin Matador Della (Carnation Dunloggin X Dunloggin Mistress Della.)

Poplar Point Farm

SENECA FALLS, NEW YORK

E. R. SMITH, Owner

Acc. - Cert. - On Rt. 89, 6 miles south of Seneca Falls

HERD CLASSIFICATION (Con't.)

Owner	EX	VG	GP	G	F	TOTAL
Cahaking Dairy, Wauseon, Ohio	0	2	4	8	3	17
Calderwood, Frank, Union, Maine	0	0	3	4	1	8
Caldwell, Lawrence E., Turner, Maine	1	4	15	2	0	22
Campbell, Edmund, Seguin, Texas	7	16	12	0	0	35
Cantlon, Vernon, Reno, Nev.	1	18	29	4	0	52
Carber, Henry E., & Sons, Langhorne, Pa.	0	0	7	5	3	15
Carlson, Raymond R., Gilby, N. Dak.	0	0	6	7	4	17
Carson, George W., Caldwell, Idaho	0	0	3	2	0	5
Cassette, Gerard G., Saco, Maine	0	1	5	9	2	17
Chandler, Norman, Savannah, Mo.	0	2	12	7	1	22
Charnetzki, Paul, Valley City, N. Dak.	0	1	6	9	1	17
Chauvin, Robert J., Jr., Gonzales, La.	0	4	8	6	1	19
Choules, Alma, Preston, Idaho	0	3	6	3	0	12
Christie, Laurence G., Bozeman, Mont.	0	4	19	11	1	35
Churchill, L. W., Westmoreland Depot, N. H.	2	17	30	5	0	54
Clarke Brothers, Clarkston, Utah	0	1	9	2	1	13
Clarke, Edith, Columbus, Miss.	1	15	28	5	0	49
Clegg, Darrel L., Provo, Utah	0	0	12	9	0	21
Clinard Dairy, McLoud, Okla.	0	3	12	15	3	33
Clyde Hill Farms, Clyde, Mo.	3	23	20	3	0	49
College of Southern Utah, Branch of Utah State University, Cedar City, Utah	0	1	5	4	1	11
Collins, Donald, Malone, N. Y.	1	10	15	2	0	28
Conception Abbey, Conception, Mo.	1	10	26	13	0	50
Conklin, Max, & Sons, Ashley, Ohio	0	4	6	4	0	14
Cook, Earl A. & Glen E., Elkhart, Ind.	0	15	12	0	0	27
Corbett, Donald P., Waterville, Maine	1	5	27	19	0	52
Corbin, Dale, Reynoldsville, Pa.	0	0	6	10	3	19
Cornman, Clarence M., Carlisle, Pa.	1	6	26	5	0	38
Cornman, Creedin C., Carlisle, Pa.	0	3	11	3	2	19
Cotton, R. L., Parker, S. Dak.	3	11	14	4	0	32
Couchman, Frank N., & Eldon Goings, West Liberty, Ohio	0	6	23	14	2	45
Covert, Allen & Jerry, Halfway, Mo.	0	1	5	2	2	10
Cox, J. M., Texarkana, Ark.	0	6	8	12	1	27
Crosby, Jas. E., Jr., Columbia, Mo.	1	3	5	5	2	16
Cross, Tommy, Jr., Blountville, Tenn.	0	0	4	1	0	5
Davis, Cecil K., Niangua, Mo.	0	0	7	5	2	14
Davis, C. L., Pittsfield, Maine	0	6	6	5	0	17
Davis, W. B., Rutledge, Tenn.	0	1	9	3	0	13
Degler, Matthew L., West Leesport, Pa.	0	1	10	4	2	17
De Long, George R., Kutztown, Pa.	0	0	9	12	1	22
De Loye, Norbert C., Fort Loramie, Ohio	0	3	21	9	0	33
Depp, George C., Houstonville, Ky.	0	2	10	6	1	19
Dilling, C. Elmer, Martinsburg, Pa.	0	0	8	11	3	22
Donaho, S. R., Jr., Floresville, Texas	4	40	81	18	0	143
Dougherty & Erickson, Tulare, S. Dak.	0	2	9	7	2	20
Drake, Malcolm, Martinsburg, Pa.	0	2	6	18	6	32
Drury, Henry, & Sons, Preston, Idaho	8	12	12	3	0	35
Dryer, Wilfred, Robertsville, Mo.	0	1	5	3	0	9
Duncan, Donald B., Robesonia, Pa.	0	1	9	12	2	24
Duvall, Harvey L., Finchville, Ky.	0	2	8	3	0	13
Dyk, Henry, Manhattan, Mont.	0	2	6	4	0	12
Dyk, Joe, Manhattan, Mont.	0	2	9	9	3	23
Dykstra, John, Manhattan, Mont.	0	5	19	20	2	46
Earlham College, Richmond, Ind.	0	4	15	25	7	51
Early, French, Aberdeen, Miss.	0	1	5	0	0	6
Eastern Kentucky State College, Richmond, Ky.	0	1	13	4	2	20
Eastern Tennessee Artificial Breeders Assn., Knoxville, Tenn.	0	4	2	0	0	6
Eaton, Edw. T. & Nelson, Ware, Mo.	0	0	2	2	2	6
Eberhard, John F., Tremonton, Utah	0	0	2	7	2	11
Eby, Donald S., Gordonville, Pa.	0	0	12	16	3	31
Eby, Paul H., Cochranville, Pa.	0	3	13	8	1	25
Edgewood Hall, Providence, Utah	1	8	20	3	0	32
Eisen Brothers, California, Ky.	0	2	12	3	0	17
Elam, Jack R., Greenfield, Tenn.	0	2	8	9	1	20
Ellingsworth, G. E., & Son, Jeffersonville, Ind.	0	8	15	6	0	29
Emmons, Ansel, Morenci, Mich.	0	11	19	6	0	36
Emmons, Le Roy A., Delta, Ohio	0	3	8	6	1	18
Engst, Wesley & David L. Morrow, Aurora, N. Y.	3	13	9	3	0	28
Eshleman, Marvin A., Strasburg, Pa.	0	3	18	4	1	26
Esplin, Dean W., Shelley, Idaho	0	1	5	4	0	10
Evangelical Lutheran Good Samaritan Society, Arthur, N. Dak.	0	1	9	18	2	30
Evers, Albert M., Bisford, N. Dak.	0	1	11	10	2	24
Fallon, Alvah, Harvey, N. Dak.	0	0	0	2	1	3
Farr Brothers, Payson, Utah	0	7	17	11	0	35
Farrell Farms, Fairlee, Vt.	0	2	25	9	2	38
Feltenberger, Fred, Spring Mills, Pa.	0	6	26	32	13	77
Ferndale Farms, Lebanon, Pa.	0	18	40	8	0	66
Fettig, Harvey, Port Royal, Pa.	0	0	0	2	0	2
Fettig, Karl A., Port Royal, Pa.	0	1	5	10	4	20
Fish, Jesse L., Pintura, Utah	0	0	5	5	1	11
Fisher, Calvin C., Selinsgrove, Pa.	0	1	6	13	10	30
Fisher, Daniel S., Narvon, Pa.	0	0	7	13	1	21
Fisher, John L., Honey Brook, Pa.	0	0	3	2	0	5
Fleenor, C. Warren, Bristol, Tenn.	0	1	1	3	1	6
Fleenor, W. C., Bluff City, Tenn.	0	5	20	28	4	57
Fleming, Irvin H., Belleville, Pa.	0	1	8	23	3	35
Flikkema, Albert, Manhattan, Mont.	0	0	6	3	0	9
Ford, Oliver T. & Dana P., Three Springs, Pa.	0	3	9	6	0	18
Foreman, W. E. & Clarence, Hickory, Miss.	0	5	15	7	1	28
Foster, Leslie A. & P. K., Cornish, N. H.	0	0	3	9	1	13
Fournier, Paul H., Saco, Maine	0	6	15	5	1	27
Frank, Raphael H., Jefferson City, Mo.	0	4	11	9	0	24
Freund, Elmer, Jr., Delphos, Ohio	0	0	3	5	0	8
Friesen, W. D., Marion, S. Dak.	0	6	10	7	1	24
Fry, Albert R., Manheim, Pa.	0	5	11	5	0	21
Fullenkamp, Othmar J., Maria Stein, Ohio	0	1	6	4	2	13
Funk, Le Roy C., Richmond, Utah	1	5	17	13	2	38
Fye, Robert E., Punxsutawney, Pa.	0	0	8	2	1	11
Gabel, Stanley T., Newport, Pa.	0	1	10	16	1	28
Gangwer, Jesse R., Madbury, N. H.	0	3	9	6	0	18
Gantz, Wilbur R., Grove City, Ohio	0	0	5	12	3	20
Gardner, Leon D. & Boyd K., Honeyville, Utah	3	4	20	15	0	42
Gawthrop, Harold & Carl, Etna Green, Ind.	1	2	13	4	0	20
Gayman, Gerald W., Shippensburg, Pa.	0	0	10	5	0	15
George School Farm, George School, Pa.	0	6	25	11	0	42
Geringer, L. Lowell, Wauseon, Ohio	0	3	11	3	0	17
Gerrish, Don A., Terre Haute, Ind.	0	1	8	5	0	14
Gholson, L. H. & F. L., Kevil, Ky.	0	3	8	8	2	21
Gibault School for Boys, Father, Terre Haute, Ind.	0	1	3	11	5	20
Gilliland, John L., Warriors Mark, Pa.	0	3	13	15	2	33
Gitt, Robert E., Littlestown, Pa.	0	2	6	4	1	13
Glen Mills Schools, Glen Mills, Pa.	0	1	18	21	2	42
Goff, F. S., & Sons, Hollis Center, Maine	0	6	14	5	0	25
Good, Harry S., Myerstown, Pa.	0	1	8	8	1	18
Goodell, Roger N., Bangor, Maine	0	4	7	11	1	23

A NEW Kind of Bloodline Sale

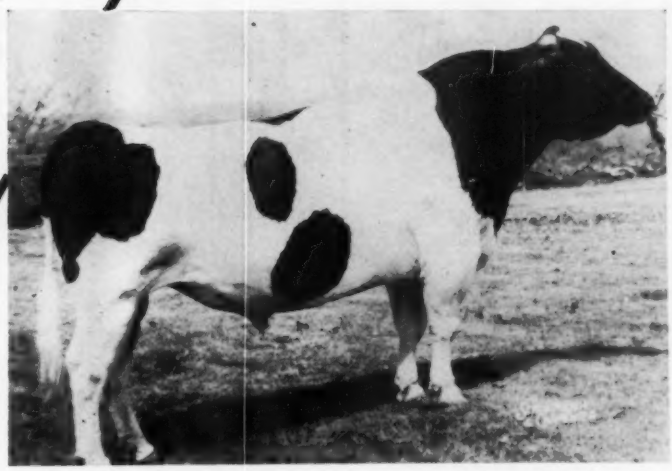

GENODALE EDUCATOR SUPERIOR (SMP)

Featuring

50

Daughters

of

ONE SIRE!

"SUPERIOR"

SM Production Sire

3rd Highest Ranking Living A. B. Sire in U. S.

"Superior" is a grandson of Dunloggin Woodmaster and Winterthur Posch Ormsby Neptune, both Gold Medal Sires. His dam is Genodale Pride Ormbsy (EX) with a lifetime total of 271,903 lbs. milk, 9,228 lbs. fat, and dam of two Gold Medal sons.

Saturday, November 8

Eastern States Exposition Grounds

West Springfield, Mass.

Connecticut dairymen have 10,000 milking daughters of this great proven sire. We have selected 50 of the BEST ONES for this sale. All are eligible on health to go into any state.

All from HIR or DHIA herds.

Lowest record over 500 lbs. (M. E.)

You are invited to a Pre-Sale Banquet at the Storrowtown Tavern (on the Exposition grounds) at 7:00 p. m. November 7. Send your reservation to C.A.B.A., Woodbridge, Conn. Heated sale ring. Free coffee, donuts and milk all day on sale day.

Sponsored by

CONNECTICUT ARTIFICIAL BREEDING ASSN., INC

Newtown Rd., Woodbridge, Conn. - Phone FU 7-2997

HERD CLASSIFICATION (Con't.)

Owner	EX	VG	GP	G	F	TOTAL
Gordon, Ross H., Lewiston, Utah	1	9	25	11	0	46
Gose, John A., Reedsville, Pa.	0	0	4	5	2	11
Graber, Le Roy, Marion, S. Dak.	0	1	10	11	0	22
Granbery, J. T., Brentwood, Tenn.	1	8	9	4	0	22
Greene, Frank, Jr., Pleasant Hill, Mo.	0	1	2	5	0	8
Groff, A. Stanley, Ronks, Pa.	0	0	4	2	1	7
Groff, Earl L., Strasburg, Pa.	1	3	21	6	0	31
Groff, Robert C., Quarryville, Pa.	0	6	12	2	0	20
Gross, Gordon E., Huntley, Mont.	0	1	2	1	0	4
Gross, John C., Huntley, Mont.	0	1	2	1	0	4
Gross, Raymond C., Plumsteadville, Pa.	1	2	14	10	2	29
Guinn, Walter, Nampa, Idaho	0	1	3	4	0	8
Gum, Edwin J., Pen Argyl, Pa.	0	1	4	11	6	22
Gustafson, Lillian M., Idaho Falls, Idaho	0	2	5	2	0	9
Gyger, Furman H., Jr., Kimberton, Pa.	0	1	11	14	3	29
Haagenson, Gene D., Baltic, S. Dak.	0	0	10	2	1	13
Hackmann, Charles George, Marthasville, Mo.	0	0	0	1	0	1
Hackmann, Wilbert A., Marthasville, Mo.	0	6	13	15	0	34
Hadley, J. A., Rutherford, Tenn.	0	3	24	17	5	49
Haggett, Eben C., Damariscotta Mills, Maine	1	8	11	10	0	30
Haldeman, Harold H., Danboro, Pa.	0	0	17	16	3	36
Hall, William S., Caldwell, Idaho	0	2	7	6	0	15
Hansen, Clifford, Mantua, Utah	0	1	6	5	1	13
Hansen, Howard N., Mantua, Utah	0	0	9	1	0	10
Harbold, G. W., Dillsburg, Pa.	0	1	10	12	0	23
Harding, Violet, South Bend, Ind.	0	1	5	1	0	7
Hardy, John M., Brigham City, Utah	1	3	18	27	12	61
Harr, B. R., Bristol, Tenn.	0	2	1	3	0	6
Harrelwood Farms, Noblesville, Ind.	0	1	9	6	1	17
Harrer, Earl & Robert, New Washington, Ohio	0	4	15	9	1	29
Harrer, Mearl, Bucyrus, Ohio	1	0	7	3	2	13
Harris, Gale R., Columbia City, Ind.	0	0	3	9	1	13
Harteis, L. A., Jr., Ebensburg, Pa.	0	0	15	9	1	25
Hartland Farms, Clayton, Mich.	0	15	16	6	0	37
Hartman, Arthur, Barnard, Mo.	0	7	3	1	0	11
Hartz, Paul, Elverson, Pa.	0	1	11	14	6	32
Hartzler, O. J., & Sons, Harrisonville, Mo.	2	9	18	1	0	30
Haskell, Harry G., Jr., Chadds Ford, Pa.	1	22	50	18	2	93
Hassinger, Harold S., Middleburg, Pa.	0	0	7	6	4	17
Hassinger, Joseph H. & Gladys L., McClure, Pa.	0	0	2	7	2	11
Hatch, John S., Idaho Falls, Idaho	1	4	18	10	0	33
Haubeil, Otto G., Chillicothe, Ohio	0	0	2	1	0	3
Haughwout, James A., Belleville, Pa.	0	1	3	13	7	24
Havens, Gertrude, & Sons, Fremont, Ohio	0	7	8	6	3	24
Hawes, Schuyler W., & Son, Union, Maine	0	2	10	6	1	19
Hawvermale & Herbruck, Dayton, Ohio	0	0	7	8	4	19
Hedrick, Bee W., Ashton, Idaho	0	3	6	3	0	12
Hegeman, Donald, Cosby, Mo.	0	2	3	2	0	7
Hein, George & Ed, Crown Point, Ind.	0	5	18	21	2	46
Heisler, Carl, Tamaqua, Pa.	0	0	2	9	2	13
Heisler, Paul, Tamaqua, Pa.	0	0	1	7	3	11
Henschen, Leonard, & Son, St. Marys, Ohio	0	1	10	10	1	22
Herbert, Paul H., Kutztown, Pa.	0	0	10	15	2	27
Heringer, Geo. J. & Marie, California, Ky.	0	0	15	16	2	33
Herman, A. G., Waynesfield, Ohio	0	4	25	22	10	61
Herndon, A. R. & Marjorie, Danville, Ky.	2	9	12	5	0	28
Herrman, Leroy, Nyssa, Oreg.	0	2	4	3	1	10
Hershey, Elmer, Ronks, Pa.	0	0	3	5	6	14
Hesnault, Francis Dale, St. Joseph, Mo.	0	2	9	6	0	17
Hess, Elvin, Strasburg, Pa.	0	3	18	13	0	34
Hess, Henry M., Mt. Joy, Pa.	0	0	10	12	2	24
Hess, Paul B., Lititz, Pa.	0	0	6	13	5	24
Hibschman, Leonard, Syracuse, Ind.	0	6	15	6	0	27
Hilterbrand, Jack R., Rupert, Idaho	0	2	2	4	0	8
Hindenach, B. L., Easton, Pa.	0	15	39	2	0	56
Hinton, Bobby, Hillsboro, Ky.	0	0	3	2	0	5
Hite, Jimmy C., Jonesboro, Tenn.	0	0	4	3	1	8
Hochstedler, Willis M., Kokomo, Ind.	0	6	14	14	3	37
Hoffman, Carolyn D., Greencastle, Pa.	0	0	0	1	0	1
Hoffman, Gertrude M., Defiance, Ohio	0	1	4	17	9	31
Hoffman, Harry D. & Darce, Greencastle, Pa.	0	1	4	7	0	12
Hoke, Willis, Jonesboro, Ind.	0	1	27	34	7	69
Homrighausen, Elizabeth W., Phoenix, Ariz.	1	15	37	16	0	69
Hood, Helen D., Est. of, Derry Village, N. H.	0	4	26	47	14	91
Hoover, Warren, Goshen, Ind.	0	1	14	10	2	27
Horvath, Steve A. & John P., New Carlisle, Ind.	0	6	24	14	1	45
Houchin Brothers, Valley Station, Ky.	0	1	6	14	1	22
Houser, D. Howard, Reedsville, Pa.	0	0	12	8	1	21
Houston, Frank W., Jerome, Idaho	0	6	17	4	0	27
Howard, William T., Hazelton, Idaho.	0	0	1	1	0	2
Hoylman, Arthur S., Atglen, Pa.	0	0	4	3	1	8
Hunsberger, James E., Mishawaka, Ind.	0	0	4	2	0	6
Hurd, Vaughn E., Thorndike, Maine	1	7	22	24	1	55
Hymas, Bert M., Rexburg, Idaho	0	2	3	5	2	12
Ile, John A., Newburg, Pa.	0	0	0	1	0	1
Ile, John A., Jr., Newburg, Pa.	0	1	1	1	0	3
Indiana Masonic Home, Franklin, Ind.	1	1	11	9	2	24
Indiana Reformatory, Pendleton, Ind.	0	0	9	20	16	45
Innerst, Sterling, Dallastown, Pa.	1	5	20	7	0	33
Jackson, Lester H., Litchville, N. Dak.	0	1	3	3	2	9
Jackson, Wells, Lewiston, Utah	0	0	1	1	0	2
Jacobs, Lester M., Hanover, Pa.	0	1	21	20	2	44
Jensen, R. A., & Sons, Manti, Utah	0	3	17	11	2	33
Jephson, Leslie A., Idaho Falls, Idaho	0	9	12	2	0	23
Jessup, D. B., & Sons, Fairmount, Ind.	0	0	4	0	0	4
Jocinah Farms, Marion, Ind.	0	4	18	13	2	37
Johnson, Sam J., West Chester, Ohio	3	13	27	9	0	52
Johnston, Leon M., Jefferson, Maine	0	0	4	6	1	11
Johnston, Leroy, Marysville, Kans.	2	8	18	8	2	38
Johnston, R. W. P., Lexington, Ky.	0	5	17	7	2	31
Jones, Dr. B. A., Bristol, Va.	0	1	2	3	2	8
Jones, James A., & Daughters, Forest, Ohio	0	6	14	7	1	28
Jones, Neil, Wahpeton, N. Dak.	0	2	12	27	6	47
Jones, Reuben, Chillicothe, Ohio	0	3	7	4	1	15
Kaiser, C. M., & Son, Hilliards, Ohio	0	5	16	21	1	43
Kalmey, John E., Shelbyville, Ky.	0	8	14	5	0	27
Kauffman, Jonas B., Lewistown, Pa.	0	0	5	5	0	10
Kauffman, Robert H., Manheim, Pa.	0	3	9	6	1	19
Keehner, Robert L., Middletown, Ohio	0	0	11	15	1	27
Keene, Raymond & Maurice, Auburn, Maine	1	6	27	10	0	44
Kempton & Snedigar, Tempe, Ariz.	0	4	33	23	3	63
Kennedy, Karl E., Elliottsburg, Pa.	0	4	24	16	0	
Kimmel, Fred S., Mechanicsburg, Pa.	0	1	7	1	0	

CYANAMID

USER'S REPORT
ARVEL N. FOLKS FARM, SALLISAW, OKLAHOMA

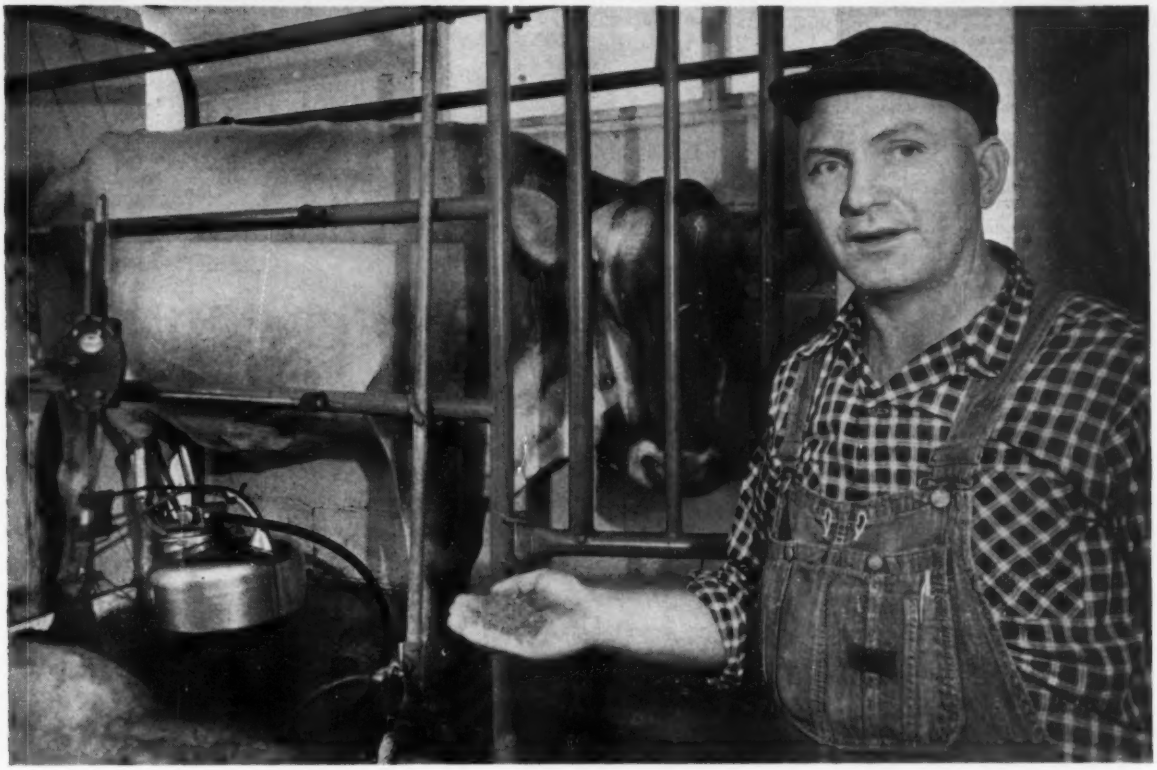

"100 lbs. monthly increase per cow... gives us $150 extra income per month"

"Eight months feeding AUREOMYCIN Crumbles to my herd of 40 registered Brown Swiss has completely eliminated foot rot and respiratory diseases," reports Mr. Folks, well-known Brown Swiss breeder.

"Our D.H.I.A. records, periodically checked by the Agricultural Department, Oklahoma State University, indicate an increase of about 100 lbs. monthly per cow which means about $150 per month extra herd income for us. We get back an extra $7.32 for each $1.00 invested in AUREOMYCIN Crumbles."

AUREOMYCIN Crumbles fight "hidden disease," bring the cow up to a high level of health. This not only helps her produce to the full extent of her capacity but also helps her system throw off incipient or latent infections.

What AUREOMYCIN Crumbles are doing for Mr. Folks—and many other dairymen—they can do for you. Available from your veterinarian, druggist or feed dealer. Write for detailed information.

AUREOMYCIN Crumbles, in 50 lb. bags, contain 2 grams of AUREOMYCIN Chlortetracycline per pound in an alfalfa base. Accepted by the U.S. Government for use with lactating dairy cows. Can be used with any ration.

AUREOMYCIN® Crumbles
CHLORTETRACYCLINE

AMERICAN CYANAMID COMPANY • AGRICULTURAL DIVISION • NEW YORK 20, N. Y.

HERD CLASSIFICATION (Con't.)

Owner	EX	VG	GP	G	F	TOTAL
Kinchen, Colleen & John, Sunshine, La.	2	12	19	8	1	42
Kinder, W. M., & Son, Mays Lick, Ky.	0	5	15	6	0	26
Kinev, Ben, Dawson, N. Dak.	0	1	5	4	1	11
King, Grant, Summerville, Pa.	0	0	4	8	0	12
King & Anderson, Inc., Clarksdale, Miss.	0	3	7	9	2	21
Kistner, Russell, Elkhart, Ind.	0	0	1	0	0	1
Kitson, Monroe, Columbia City, Ind.	1	3	10	3	0	17
Klein, Leo, Watertown, S. Dak.	1	19	10	3	0	33
Kleisath, Jerry & Paul, Smethport, Pa.	0	1	3	2	1	7
Klingler, Arden G., Rexburg, Idaho	0	2	11	22	5	40
Klusman, Roger W., New Salem, N. Dak.	0	0	7	10	0	17
Klusmann, Clarence, New Salem, N. Dak.	0	0	7	6	1	14
Klusmann, Erwin, New Salem, N. Dak.	0	0	1	2	0	3
Klusmann, Marvin, New Salem, N. Dak.	0	0	1	2	0	3
Koerner, Calvin, Freeman, S. Dak.	0	2	16	5	1	24
Kramer, John N., & Sons, New Weston, Ohio	0	0	10	13	0	23
Kreider, John E., Lancaster, Pa.	0	2	14	8	0	24
Kresge, Carl R. & Sara A., New Hope, Pa.	0	2	15	4	0	21
Kurtz, Jesse, Carlisle, Pa.	0	1	4	4	2	11
Lachut, Ervin R., Hillsboro, N. H.	0	1	7	2	1	11
La Londe, Verna & Ellis, Elkton, S. Dak.	0	0	1	1	0	2
Lamb, Charles E., & Sons, Greentown, Ind.	0	7	16	5	0	28
Landis, Henry D., Schwenksville, Pa.	0	1	12	16	4	33
Lapp, Walter W., Chalfont, Pa.	0	0	12	16	3	31
Lasalette Seminary, Enfield, N. H.	0	0	4	3	2	9
Law, Chester K. & Martha, Needham, Ind.	0	0	4	8	0	12
Lawrence, Richard E., Marion, Ohio	0	7	18	11	1	37
Lawson & Son, Lagro, Ind.	0	2	13	9	1	25
Lea, David, & Son, Stevensville, Mont.	0	2	3	3	0	8
Lehigh Valley Co-op. Farmers, Allentown, Pa.	1	5	2	2	0	10
Lehman, Kenneth & Wilfred, West Liberty, Ohio	0	4	30	9	0	43
Lehman, Nathan J. & Alda Mae, Chambersburg, Pa.	0	0	7	4	2	13
Leiby, Pierce F., Tamaqua, Pa.	0	1	9	14	6	30
Leone, Charles R., Suncook, N. H.	0	2	12	12	0	26
Lewis, Charles H., Hamilton, Ohio	5	20	7	0	0	32
Lewis, James M., Hamilton, Ohio	2	17	8	0	0	27
Lichtenwalner, P. G., Center Valley, Pa.	2	4	31	43	9	89
Liebe, Ralph W., Duane R. & Arvid R., Milbank, S. Dak.	0	0	12	9	1	22
Lindauer, Harold, Washington, Mo.	0	1	6	2	2	11
Locke, H. Wayne, Lemasters, Pa.	0	21	41	23	4	89
Logansport State Hospital, Logansport, Ind.	0	5	33	48	12	98
Long Brothers, Rolling Prairie, Ind.	0	4	25	8	0	37
Long's Guernsey Dairy, Inc., Portage, Pa.	0	2	21	39	10	72
Lufkin, Harland L., Est. of, Levant, Maine	0	3	8	3	0	14
Lugibihl, Alvin C., & Sons, Pandora, Ohio	0	1	6	6	2	15
Lutz, C. L., Peru, Ind.	0	0	9	7	0	16
Luxan, Howard J., Montpelier, Ohio	1	10	20	6	0	37
L. & N. Farms, Fruitland, Idaho	0	0	3	9	1	13
Maberly, Thomas E., Rupert, Idaho	0	3	10	5	0	18
Madsen, Lorry L., Wheatland, N. Dak.	0	0	8	9	8	25
Maine Breeding Co-op. Inc., Augusta, Maine	0	6	6	1	0	13
Mainhart, Theodore F., Portage, Pa.	0	0	6	8	2	16
Mallary Farm, Bradford, Vt.	4	33	31	4	0	72
Malone, Archie E., Jerome, Idaho	0	6	7	5	2	20
Mandell, W. C., La Union, N. Mex.	1	6	38	13	2	60
Mapleacres Farm, Kimmell, Ind.	1	9	12	6	0	28
Mapp, Albert E., Urbana, Ohio	1	10	11	3	0	25
Markt, Lloyd, & Sons, Oregon, Mo.	0	2	24	6	5	37
Marrs, George Raymond, Terre Haute, Ind.	0	0	9	7	1	17
Martin, Ralph W., Jerome, Idaho	0	5	4	2	0	11
Massengill, John W., Bluff City, Tenn.	0	4	14	7	2	27
Mast, Dan E., Boyertown, Pa.	0	2	16	7	1	26
Mast, J. Melvin, Parkesburg, Pa.	0	0	1	8	0	9
Maxton, Ellsworth C., West Chester, Pa.	0	2	24	11	3	40
Maywick Farm, Lancaster, Ky.	0	9	3	5	0	17
McAvoy Trusts, D. & J., Phoenixville, Pa.	0	2	10	13	0	25
McCarty's Dairy, Inc., Las Cruces, N. Mex.	0	5	20	22	4	51
McCormick, W. H. & L. E. Crutcher, Moberly, Mo.	0	2	21	7	3	33
McCormick, George L., Allenwood, Pa.	0	1	13	4	0	18
McCristy, Clarence, Rockford, Ohio	0	1	8	8	2	19
McFarland, Vern W., Franklin, Idaho	0	1	3	0	0	4
McKown, Robert M., Quarryville, Pa.	1	2	3	0	0	6
McLean, G. James, Republic, Mo.	0	2	14	9	4	29
McLean, William W., Newbern, Tenn.	0	5	16	27	1	49
Meeker, Ivan, Burnettsville, Ind.	3	12	12	2	0	29
Melchor, John H., Easton, Pa.	0	5	15	19	3	42
Merrill, H. H., Littleton, N. H.	0	1	11	4	0	16
Merrill Haven Farms, Auburn, Maine	0	0	0	2	6	8
Messler, C. L. & James, Greenback, Tenn.	0	1	11	4	0	16
Metzler, John C., Christiana, Pa.	2	5	19	3	0	29
Meyer, Scott & Son, Hannibal, Mo.	2	33	31	3	0	69
MFA Dairy Breeders, Springfield, Mo.	2	6	2	0	0	10
Mickelson, Franklin M., Grace, Idaho	0	6	14	10	1	31
Mickelson, Harris, & Sons, Grace, Idaho	1	16	23	9	0	49
Middle Tennessee Experiment Station, Spring Hill, Tenn.	0	2	21	22	4	49
Miller, David S., Thomasville, Pa.	0	1	11	9	3	24
Miller, Emma L., Nazareth, Pa.	0	1	11	25	11	48
Miller, Hubert S., Myerstown, Pa.	3	15	28	5	0	51
Miller, Leo D. & Ruth I., Kendallville, Ind.	0	0	7	2	0	9
Miller, Richard & Clem, Argos, Ind.	0	6	12	5	0	23
Millet, Lamar, Mesa, Ariz.	0	5	19	12	1	37
Mills, Gordon & Brenda, Bluff City, Tenn.	0	1	3	3	0	7
Mississippi State College, State College, Miss.	0	4	7	3	0	14
Missouri State Penitentiary, Jefferson City, Mo.	0	5	34	110	54	203
Mitchell Brothers, Smiths Grove, Ky.	0	5	17	6	2	30
Mitchell, C. L., Ostrander, Ohio	0	2	7	4	0	13
Montana State College, Bozeman, Mont.	0	3	14	28	3	48
Montezuma Seminary, Montezuma, N. Mex.	0	0	10	2	3	15
Montgomery, Lee, Summitville, Ind.	0	1	3	0	0	4
Moomaw, Leroy, Verona, Mo.	0	1	7	7	1	16
Moore, Earl O. & May M., Greencastle, Pa.	0	1	23	37	0	61
Moreland, Charles R., Harrisonville, Mo.	0	5	19	11	5	40
Moser, August G., Bellevue, Ohio	0	4	15	13	1	33
Mowry Farms & Kenneth Mowry, Roaring Spring, Pa.	2	15	42	18	0	77
Moyer, Burlist, & Sons, Greensfork, Ind.	0	6	8	3	1	18
Murphy, William J., Stamford, N. Y.	0	13	27	20	4	64
Murphy, Wm., & Sons, Nampa, Idaho	0	2	11	12	0	25
Murray, J. B., Golden City, Mo.	0	0	2	2	0	4
Musser, Leon M., Lewisburg, Pa.	0	5	16	2	0	23
Myers, Chester M., Souderton, Pa.	0	1	12	4	0	17
Myers, Nelson, Greencastle, Pa.	3	16	28	8	0	55
Myers, Raymond L. & James, South Bend, Ind.	0	0	5	15	4	24
National Agricultural College, Doylestown, Pa.	0	3	32	14	1	50
Naugle, Fred M., Carlisle, Pa.	0	11	22	5	0	38
Neely, Lawrence L., Jr., Emlenton, Pa.	0	2	17	13	1	33

Put a Big PLUS in Your Feeding Program

Feed Live, Tender GREEN GRASS Every Day of the Year

Buckeye GRASS INCUBATOR

With a Buckeye GRASS INCUBATOR you can keep all your livestock in healthy, springtime condition even during drouths and the dead of winter, by feeding tender, succulent, living green grass daily as a feed supplement. Your stock will look better, eat better, breed better and even feel better. Animals love this lush green forage that looks, smells and tastes exactly like early spring meadow. It contains all the vital Grass Juice Factors found only in **living** green grass—**there is no other feed** as rich in minerals, vitamins, or enzymes. Yet the cost per ration is so low that an incubator will soon pay for itself on your farm.

The Buckeye GRASS INCUBATOR lets you grow large quantities of live green grass of consistent quality—in an easy-to-operate, climate-controlled building. Operation requires only minutes per day.

SEND FOR ACTUAL FARM EXPERIENCE REPORTS

Hydroponics Division
BUCKEYE INCUBATOR CO.
Dept. H.F.W.
Springfield, Ohio • Fresno, California

Without obligation, send literature to:

Name .....

Address .....

City .....

County ..... State .....

HERD CLASSIFICATION (Con't.)

Owner	EX	VG	GP	G	F	TOTAL
Newman Brothers & John A. Newman & Sons, Culver, Ind.	0	2	4	0	0	6
Newman, John A., & Sons, Culver, Ind.	2	15	34	9	0	60
New Mexico College of A. & M. A., State College, N. Mex.	0	4	28	15	9	56
Nickisch, Elmo, Wishek, N. Dak.	0	0	8	12	0	20
Nielsen, Ronald & Eugene, Spanish Fork, Utah	0	4	18	11	4	37
Nielson, Kenneth L., Caldwell, Idaho	0	2	7	2	1	12
Noel, Earl F., McSherrystown, Pa.	0	1	13	10	0	24
North Dakota Agricultural College, Fargo, N. Dak.	0	1	11	13	0	25
Nutter, Fred J. & Robert, Corinna, Maine	6	31	48	7	0	92
Oberlin, Perry, & Sons, Bryan, Ohio	0	6	21	15	0	42
Ode, Will, & Sons, Sioux Falls, S. Dak.	1	3	12	27	2	45
Olson, Robert H., Huron, S. Dak.	0	0	5	6	0	11
Osborn, Leland J., Pierceton, Ind.	0	3	9	6	0	18
Osterloh Brothers, Minster, Ohio	0	0	5	2	1	8
Overholt, J. Elton, Perkasie, Pa.	0	1	10	5	0	16
Pace, Ronald T., Provo, Utah	0	2	1	1	0	4
Pack, Don, & Sons, Idaho Falls, Idaho	1	5	6	3	0	15
Papageorge, Alex, & Sons, Ogden, Utah	1	13	14	0	0	28
Patch, Wallace M., & Sons, Lebanon, N. H.	2	11	26	5	0	44
Paul, Nelson J., & Sons, Goshen, Ind.	0	8	15	7	0	30
Payne, Virginia C., Danville, Ky.	0	0	10	7	0	17
Payne, Weston, Clyde, Ohio	0	6	16	6	0	28
Payne, W. O., Danville, Ky.	1	20	10	3	0	34
Peltier, Leonard & Donald, Harrisburg, S. Dak.	0	0	2	0	0	2
Pennings, Henricus L., New Oxford, Pa.	0	3	18	6	0	27
Pennsylvania State University, University Park, Pa.	2	14	26	4	0	46
Perkins, Kenneth, Hudson, Ind.	0	8	22	10	0	40
Perry, N. Searle, Bangor, Maine	0	3	18	24	7	52
Peters Farm, Port Matilda, Pa.	0	1	17	6	0	24
Peters, Earle, & Sons, Fremont, Ohio	0	1	4	6	1	12
Peterson Farm, Henderson, Jackson, Mo.	0	2	6	4	1	13
Phillips, C. H., Declo, Idaho	0	1	14	11	1	27
Piper, Seavey A., & Son, Troy, Maine	0	0	11	20	4	35
Pline, H. S., Nampa, Idaho	1	5	17	10	1	34
Plowman Brothers, Smithfield, Utah	0	3	19	8	0	30
Powell, Billy J., Celina, Ohio	0	0	1	0	0	1
Powell, Marvin S., Jerome, Idaho	0	1	6	4	0	11
Prescott, Marvin, Grace, Idaho	0	9	17	8	0	34
Prince, Jeanne & Donough, Francestown, N. H.	0	0	6	9	2	17
Rages, Donald E., Smithton, Mo.	0	2	3	2	0	7
Rand, Beverly P., Sherman Mills, Maine	1	5	23	14	0	43
Rausch, E. C., & Sons, Plain City, Ohio	0	8	17	4	0	29
Reamer, C. I., Kendallville, Ind.	0	0	4	6	1	11
Rearick, Ellis D., Millheim, Pa.	1	6	6	3	0	16
Redfield State Hospital & School, Redfield, S. Dak.	1	16	57	30	0	104
Reed, James O., Reedsville, Pa.	0	1	2	3	0	6
Reid, William A., Oxford, Pa.	1	9	25	4	0	39
Reiff, Russell G. & Harold, Burnettsville, Ind.	0	5	17	9	5	36
Reigle, Carl K., Beaver Springs, Pa.	0	0	2	5	0	7
Reimensnyder, A. F., Milton, Pa.	0	1	9	4	0	14
Reinhart, Paul E., Sr. & Jr., Alexandria, Pa.	0	1	13	15	7	36
Renfrow, Howard K., Calvin, N. Dak.	0	2	7	6	1	16
Resseguie, Cecil L. A., Lewisburg, Pa.	0	3	16	5	2	25
Reu Hei Farms, Mohrsville, Pa.	0	0	16	26	5	47
Rhoades, Dale H. & Anna M., Emlenton, Pa.	0	1	8	13	2	24
Rhoades, Richard & Martha, Emlenton, Pa.	0	1	1	8	1	11
Ribordy, Floyd, & Sons, La Porte, Ind.	1	8	25	14	1	49
Richard, Arthur J., & Sons, Suncook, N. H.	0	5	24	25	2	56
Richards, Grant S., American Fork, Utah	6	21	8	0	0	35
Rich Lou Farms & Vernon Bucher & Sons, Union Mills, Ind.	1	8	15	8	0	32
Richmond State Hospital, Richmond, Ind.	0	2	20	41	9	72
Richter, Henry, Union Grove, Wis.	0	6	16	7	0	29
Riegel Brothers, Sinking Spring, Pa.	0	3	22	18	2	45
Rigg, Harold Ralph, Bryan, Ohio	0	1	11	14	1	27
Riley, Wm. P. & H. F., Scottsdale, Ariz.	1	16	44	19	1	81
Rittenhouse, Abram Z., Lansdale, Pa.	0	6	15	7	0	28
Robson Brothers, Ogden, Utah	0	8	20	5	0	33
Rockingham County Home & Hospital, Epping, N. H.	0	3	24	14	0	41
Rogers, W. O., Jr., Port Matilda, Pa.	0	0	6	8	0	14
Roth, David E., Loysville, Pa.	0	2	12	16	3	33
Roth, I. S., Goshen, Ind.	1	2	20	10	3	36
Rothenberger, Oscar, Lansdale, Pa.	0	1	8	7	0	16
Royer, Herbert & Rhelda E., Lancaster, Pa.	0	0	7	9	0	16
Ruth, Alpheus L., Fleetwood, Pa.	0	4	28	12	0	44
Rutherford, H. P., Bluff City, Tenn.	0	0	4	0	1	5
Rutt, George A., Stevens, Pa.	2	7	18	6	0	33
St. Marys Seminary, Perryville, Mo.	0	6	13	6	0	25
SanMarGale Farms, Oregonia, Ohio	11	27	57	37	0	132
Schabbing, Albert C., Cape Girardeau, Mo.	0	0	6	8	0	14
Schafer, Edwin, Calvin, N. Dak.	0	0	6	0	1	7
Schlenker, John, Wapakoneta, Ohio	0	6	16	14	2	38
Schmidt, Harold J., Modesto, Calif.	18	93	148	26	0	285
Schnure, E. Delrue, Jr. & Charlotte W., Milton, Pa.	0	0	6	5	1	12
Schonhoff, A. J., Cape Girardeau, Mo.	0	9	32	22	2	65
Schreurs, Duane L., Baltic, S. Dak.	0	1	2	6	3	12
Schroer, Max R., Bowling Green, Ind.	0	3	5	4	5	17
Seahorn, Ben, Jefferson City, Tenn.	0	1	3	3	1	8
Shaker Hill Farm, Alfred, Maine	0	1	11	10	4	26
Shapiro, Alex, Bedford, N. H.	0	4	53	22	1	80
Sharp Dairy, C. T., & Sons, Mesa, Ariz.	1	13	92	57	2	165
Sharp, Willis G., Lewiston, Utah	0	2	5	1	0	8
Shaw, Harold J., Sanford, Maine	4	32	38	10	0	84
Shelly, John S., Manheim, Pa.	0	2	6	10	1	19
Shepler, Jack H., Punxsutawney, Pa.	0	0	4	11	5	20
Shipley, William A., & Son, Urbana, Ohio	2	11	23	6	0	42
Short, Myron C., Goshen, Ind.	0	4	4	1	2	11
Showers, Lawrence L., Milton, Pa.	0	2	3	3	0	8
Sieber, Joseph W., Jr., McAlisterville, Pa.	0	0	12	6	1	19
Silverthorn Dairy, Charlo, Mont.	0	3	14	9	1	27
Sisco, Earl E., Defiance, Ohio	0	1	4	3	2	10
Sky-Go Farms, Fulton, Mo.	0	13	110	34	1	158
Slack, Robert D. & Donald, Hermann, Mo.	0	1	4	4	1	10
Smith, Alvin G., Milton, Pa.	0	0	12	6	1	19
Smith, James E., Keystone, Ind.	0	0	5	3	0	8
Smith, Lovell, Salt Lake City, Utah	0	0	2	2	0	4
Smith, Paul, Newark Valley, N. Y.	3	17	46	27	4	97
Smith, Robert J., Millmont, Pa.	0	1	11	0	0	12
Smithdale Farm, Shippensburg, Pa.	0	2	10	6	2	20
Smokler, David G., Dallas, Texas	0	6	13	33	5	57
Snider, Obie, Imler, Pa.	0	10	19	16	2	47
Snyder & Phillips, Napoleon, Ohio	0	1	13	15	2	31
Sours, C. R., Bucyrus, Ohio	0	2	13	3	0	18
South Dakota Co-op. Breeders Assn., Brookings, S. Dak.	1	3	2	0	0	6
South Dakota State College of A. & M. A., Brookings, S. Dak.	0	4	15	18	3	40
Southeast Missouri State College, Cape Girardeau, Mo.	0	1	5	11	2	19

• Irvin Macafee and his three sons, who operate Mapoval Farms, Inc. Together they farm 750 acres lying between Milan and Athens along Route 220 in Bradford County, Pa. Right: A portion of the Mapoval Farms Holstein herd that recently produced 14,212 lbs. of milk and 535 lbs. of fat. Owned by the Macafee family, this farm uses good breeding, careful management, good pastures like that shown here, and dairy rations which include Du Pont "Two-Sixty-Two" feed compound to produce an excellent record of success.

How the Macafees make an average of

14,212 lbs. milk . . . 535 lbs. fat from their Mapoval Farms Holstein Herd

Mapoval Farms, Inc., in Milan, Bradford County, Pennsylvania, is a successful 750-acre farm operated entirely by the Macafee family. Irvin Macafee, who won the Pennsylvania Master Farmer Award in 1950, bought the first part of this property in 1920 and has worked steadily at herd improvement ever since. He is assisted by his wife and three sons: Ted, holder of an American Farmer degree, Robert, and John.

The Mapoval herd numbers 130 purebred Holsteins, of which 60 are in milk. The most recently completed herd average of 14,212 lbs. of milk and 535 lbs. of fat on a 305 day, 2x basis helped the Macafees qualify for their sixth Holstein-Friesian Progressive Breeder Award—the highest recognition possible from the Holstein-Friesian Association of America for outstanding herd performance—both in type and production.

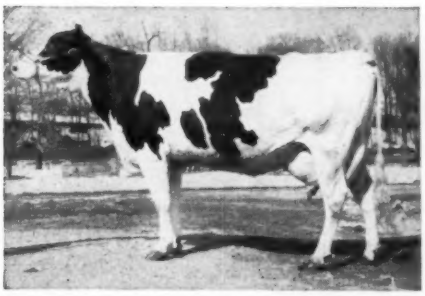

• Typical of the producers that comprise the Mapoval Holstein Herd is Mapoval Rebel Walker (Very Good) with a three-year-old record of 16,297 lbs. milk and 594 lbs. of fat. She is a daughter of Marshline Pabst Dean Walker (Very Good), their former herd sire, which was recently sold to the American Breeders' Service.

The successful feeding program of Mapoval Farms consists primarily of home-grown grains, which are ground and mixed in bulk locally. The Macafees use a 30% concentrate which includes Du Pont "Two-Sixty-Two" feed compound, a top-quality urea source of protein, to bring the ration up to 12-14% protein content.

In dairy feeds, "Two-Sixty-Two" not only provides an efficient source of protein, but also helps unlock nutritive values in stimulating rumen bacteria which break down feed fibers in roughage. Just as the Macafees have done, you, too, can profitably use "Two-Sixty-Two" in your dairy supplement. Ask your feed dealer about it today, or write Du Pont.

DU PONT

REG. U.S. PAT. OFF.

BETTER THINGS FOR BETTER LIVING . . . *THROUGH CHEMISTRY*

HERD CLASSIFICATION (Con't.)

Owner	EX	VG	GP	G	F	TOTAL
Southeast Pennsylvania Art. Breeding Co-op., Lancaster, Pa.	1	8	2	0	0	11
Sowers, E. A., Chambersburg, Pa.	0	2	11	8	0	21
Spaulding, Silas Dwight, Rexburg, Idaho	0	1	3	6	0	10
Spaulding, Silas E., & Sons, Rexburg, Idaho	1	6	10	3	1	21
Sprague, Raymond A., Hillsboro, N. H.	0	5	20	6	0	31
Spurgeon, Jesse, Winamac, Ind.	0	0	15	3	1	19
Stahl, Calvin, Estate, Mifflinburg, Pa.	0	0	4	5	1	10
Stambaugh, Maurice D., Nisland, S. Dak.	0	2	9	5	1	17
Standish, Alexander, Canterbury, N. H.	0	7	11	16	3	37
State Training School, Mandan, N. Dak.	0	0	0	18	22	40
Stauffer, Clarence, Ephrata, Pa.	0	1	6	10	4	21
Sterrett, Harold A., Warrenton, Mo.	0	0	1	4	1	6
Stevenson & Walter, North Salem, Ind.	0	4	14	14	0	32
Stiles, W. G., & Sons, Rochester, N. H.	0	1	13	15	1	30
Stoltenow, Manville, Great Bend, N. Dak.	0	1	9	8	4	22
Stoltzfus, Elmer B., Elverson, Pa.	1	9	24	2	0	36
Stoltzfus, Gideon K., Atglen, Pa.	0	1	3	11	0	15
Stoltzfus, Jacob K., Honey Brook, Pa.	0	3	13	2	0	18
Stoltzfus, Job, Elverson, Pa.	0	12	29	7	2	50
Stoltzfus, Mary B., Morgantown, Pa.	0	8	22	4	1	35
Stoltzfus, Ralph H., Joanna, Pa.	1	0	16	13	2	32
Stookey, Emra G., Milford, Ind.	3	9	19	4	0	35
Stose, Mark, & Sons, Celina, Ohio	1	10	14	7	0	32
Stoudt, Harvey W., Bernville, Pa.	0	1	19	16	1	37
Strader, Edgar J., Marshall, Mo.	0	3	6	2	0	11
Strand, Mrs. John, Bisbee, N. Dak.	0	0	3	7	1	11
Strattos, Robert J., Bluffton, Ohio	0	1	5	4	3	13
Strauss, John R., West Chester, Ohio	1	7	23	11	1	43
Strube, Helmuth, Big Stone City, S. Dak.	1	6	8	3	0	18
Stuckman Brothers, Albion, Ind.	0	10	8	2	0	20
Stump, Mr. & Mrs. Alfred, Phoenix, Ariz.	1	15	17	1	0	34
Stutzman, D. J., & Son, Wauseon, Ohio	1	0	8	5	0	14
Swenson, John Y., Pleasant Grove, Utah	0	0	11	13	3	27
Swonger, L. Eugene, Claypool, Ind.	0	0	4	7	2	13
Taggart, F. Edis, Lewiston, Utah	0	4	20	11	2	37
Talbot Holstein Farm, Preston, Idaho	0	8	5	1	0	14
Tenckinck, L. J., Twin Falls, Idaho	0	3	9	0	0	12
Thomas, Reno H., Beavertown, Pa.	0	0	7	13	3	23
Thomases, Fred & Florence, Mt. Bethel, Pa.	0	7	30	3	1	41
Thompson, E. Beeler, Corryton, Tenn.	0	4	17	7	2	30
Thompson, John C., & Sons, Newtown, Pa.	0	6	23	12	1	42
Thompson, Rodman C., Langhorne, Pa.	0	2	5	5	2	14
Thompson, Roland L., Elroy, Wis.	1	14	18	14	1	48
Thompson, William H., Kingman, Maine	0	5	13	16	0	34
Thomson, Robert F., Springfield, Mo.	0	2	8	4	0	14
Thomson, Robert F., Jr., Springfield, Mo.	2	3	11	2	0	18
Thornton, Henry M., Mechanicsburg, Pa.	0	4	19	22	6	51
Tindall, Charles C., Peach Bottom, Pa.	0	0	6	5	2	13
Tingey Brothers, Brigham City, Utah	0	1	6	6	2	15
Tipton & Harold W. Glass, Jefferson City, Tenn.	0	7	16	21	6	50
Tomes, Bobby Ray, Campbellsville, Ky.	0	1	3	1	0	5
Treguboff, Pete J., Tolleson, Ariz.	0	2	15	12	1	30
Umble, John M., Atglen, Pa.	2	8	19	4	0	33
Umble, Vernon R., Atglen, Pa.	0	2	9	4	1	16
Ummel, John, Elkhart, Ind.	1	6	9	13	3	32
University of Arkansas, Fayetteville, Ark.	0	4	19	14	3	40
University of Maine, Orono, Maine	0	4	15	11	4	34
University of Missouri, Columbia, Mo.	0	8	35	14	0	57
University of Nevada, Reno, Nev.	5	12	18	7	0	42
University of New Hampshire, Durham, N. H.	2	13	22	4	0	41
University of Tennessee, Knoxville, Tenn.	0	8	25	13	4	50
University of Wisconsin, Blaine Experimental Farm, Lakemills, Wis.	0	6	42	38	8	94
Utah State University, Logan, Utah	2	10	34	22	0	68
Vander Feltz, G. G., Jefferson City, Mo.	1	12	21	12	0	46
Vossler, F. Barnard, Smethport, Pa.	0	0	3	3	1	7
Wagner, Earl C., Tamaqua, Pa.	0	15	47	9	1	72
Wagner, Webster J., Tamaqua, Pa.	0	2	20	8	0	30
Walton, David S., Kennett Square, Pa.	0	0	12	8	0	20
Waltz, C. P., Van Wert, Ohio	0	3	5	3	0	11
Warnick, Charles W., Pleasant Grove, Utah	1	6	23	4	0	34
Warnick, Merrill N., & Sons, Pleasant Grove, Utah	0	8	17	6	2	33
Waterman, Robert D., Sabattus, Maine	0	3	14	9	0	26
Webb, G. Murray, St. George, Utah	1	2	10	3	1	17
Weber, Robert B., Mechanicsburg, Pa.	0	2	7	5	1	15
Weber, William, Billings, Mont.	0	4	7	8	1	20
Wehr, Earl E., Mifflinburg, Pa.	0	0	3	3	1	7
Wehr, John S., Mifflinburg, Pa.	0	2	14	15	1	32
Weick, Herman H., Caldwell, Idaho	1	2	18	5	2	28
Weiker, A. L., Republic, Ohio	0	1	13	7	0	21
Weiss, Howard B., Myerstown, Pa.	0	7	21	7	0	35
Weitz, Norval P., Rockford, Ohio	0	2	9	9	1	21
Welch, Henry P., Manchester, N. H.	0	13	18	6	0	37
Weldy, Harold C., Wakarusa, Ind.	0	4	12	6	0	22
Wenger, M. M. Rheems, Pa.	0	1	11	9	9	30
Wenger, Richard D., Elkhart, Ind.	1	1	5	0	0	7
Wernersville State Hospital, Wernersville, Pa.	0	0	11	25	9	45
West, Oscar D., Jr., Hillsboro, Mo.	0	3	12	7	1	23
West, Vernon F., Bolivar, Mo.	0	0	3	7	1	11
Wester, William, Gloster, Miss.	0	5	12	19	9	45
Western Pennsylvania Art. Breeding Co-op., Clarion, Pa.	1	10	2	0	0	13
Whistler, Paul R., Carlisle, Pa.	0	0	10	9	4	23
Whitbeck, Willis G., Murray, Utah	2	5	11	4	0	22
White City Dairy Farm, Georgetown, Ind.	0	0	2	7	1	10
White, Garth, Bluffton, Ind.	0	0	3	1	1	5
White, Norman & Carl, Springvale, Maine	0	2	11	12	6	31
Wickenheiser, A. W., Mount Joy, Pa.	0	3	13	12	1	29
Wiley, Arthur N., & Sons, Lebanon, Ind.	2	4	17	9	1	33
Wilkens, Erich, New Salem, N. Dak.	0	0	5	8	3	16
Willow, George P., Mifflinburg, Pa.	0	0	0	13	7	20
Willow Ridge Farm, Willow Grove, Pa.	0	4	11	8	0	23
Wilson, Hugh L., Jr., Warriors Mark, Pa.	0	1	7	5	0	13
Wilson, Marvin W., St. Joseph, Mo.	0	0	18	6	0	24
Wilson, Michael M., Cumberland Center, Maine	0	0	1	0	0	1
Wilson Farms, Cumberland Center, Maine	0	2	11	20	3	36
Wingfield, Edwin B., & Son, Urbana, Ohio	0	2	14	8	1	25
Witherspoon, D. Erskine, Jr., Chambersburg, Pa.	0	1	14	7	0	22
Withrow, Virgil, & Sons, Eaton, Ohio	1	2	10	5	1	19
Witter, Alvin S., Mercersburg, Pa.	0	1	11	13	1	26
Witter, Marshall, Mercersburg, Pa.	0	1	7	8	1	17
Woeste Brothers, Alexandria, Ky.	0	3	5	1	0	9
Wolf, Franklin, Alexandria, Ky.	0	5	13	1	0	19
Wolf, John, Alexandria, Ky.	1	8	9	5	0	23
Wolfe, W. W., & Son, Winchester, Ohio	0	6	23	4	1	34
Woodmar Farms, Lebanon, Ohio	0	0	0	5	2	7
Worthington, Rowland, Doylestown, Pa.	0	0	8	10	3	21

HERD CLASSIFICATION (Con't.)

Owner	EX	VG	GP	G	F	TOTAL
Wright, Douglas, Franklin, Idaho	5	7	9	8	1	25
Yankton State Hospital, Yankton, S. Dak.	0	12	36	26	0	74
Yardley, Thomas R., Gunnison, Utah	0	3	29	27	1	60
Yoder, Christie S., Selinsgrove, Pa.	0	0	8	6	3	17
Ypparila, Wilbert, Newell, S. Dak.	0	0	3	4	2	9
Ziegler, Harold R. & Ira D. Shetter, Breinigsville, Pa.	1	2	22	10	0	35
Zimmerman, Glen F., Mifflinburg, Pa.	0	1	10	9	3	23

KANSAS (from page 23)

Senior Yearling Heifers (9):
Mayers Sensation Black Katy 4416618 Coonse & Clark; El-Kapp Supreme Penny 4334397 Vicky Linn Karsten; Kanawaka Posch Triune Vesta 4497278, F. Wempe; Reservoir Lady Triune Royal 4473432 Leo F. Fickel; Kanawaka Super Triune Pride 4497276 F. Wempe; El-Rol Mercedes Pontiac Anne 4393164 Gloria E. Clark; Seluhm Fobes Triune Queen 4601781 Paul Selken Farm; Imperial Delight Triune 4430689 R. Dale Jones; Imperial Delight Triune 4430689 R. Dale Jones; Art-Jen Smoky Kate 4271563 William H. Mercer.

Two-Year-Old Heifers (9):
Paganok Perfection Jennifer 4222879 Vicky Linn Karsten; Beezley Farm Ti-Burke Opal 4113753 Wm. M. Beezley; Elevation Victory R A Patsy 4160526 Glenn A. Palmer; Elevation Victory Lochinvar 4160530 Glenn A. Palmer; Mar-Ridge General Lila 4309411 M. Roeder; Phildee Fobes Jewel 4220802 Wm. M. Beezley; Beezley Farm Ti-Burke Alma 4113749 Wm. M. Beezley; Art-Jen Director Country Girl 4079967 Carolyn Irene Hunter

Three-year-old Cows (12):
Elevation Victory Skylark 4010302 Glenn A. Palmer; Elevation Victory Pansy 4010304 Glenn A. Palmer; T T Transmitter Joan Lady 4010783 T. Torkelson; Beezley Farm Ti-Burke Helen 3981804 Wm. M. Beezley; Mar-Ridge General Penny 4025302 M. Roeder; Beezley Farm Ti-Burke Rose 4113744 Wm. M. Beezley; Springlock Greg Triune 3923005 E C Dist. C. Butel; Mar-Ridge General Violet 4025301 M. Roeder; Mar-Ridge General Mazie 4025300 M. Roeder.

Four-year-old Cows (5)
O S H Rex Gem Net 3861144 Lanny Worley; Elevation Perfection Gracie 4010296 Glenn A. Palmer; Torks Forester Dixie Diana 3847294 C. Torkelson; Reservoir Panzy Dusty Burke 4294346 Leo F. Fickel; Seluhm Triune Queen 4605911 Paul Selken Farms

Aged Cows (6):
Art-Jen General Delight 3479104 M. Roeder; T T Don Queenie Penny 3825677 S. Torkelson; Art Jen Performer Dina 3354188, M. Roeder; Elevation Lochinvar Patsy 3110316 Glenn A. Palmer; Midlane Fobes Darkie 3145478 Wm. M. Beezley; Reservoir Carmen Burke 3825788 Wm. M. Beezley (L. Fickel)

Junior Champion Female:
Mayers Sensation Black Katy 4416618 Coonse & Clark

Reserve Junior Champion Female:
El-Kapp Supreme Penny 4334397 Vicky Linn Karsten

Senior and Grand Champion Female:
Art Jen General Delight 3479104 M. Roeder

Reserve Senior and Res. Grand Champion Female:
T T Don Queenie Penny 3825677 S. Torkelson

Best Uddered Cow (7)
Elevation Lochinvar Patsy 3110316 Glenn A. Palmer; Beezley Farm Ti-Burk Helen 3981804 Wm. M. Beezley; Elevation Victory Pansy 4010304 Glenn A. Palmer; Art Jen Director Country Girl 4079967 Carolyn Hunter; Mar-Ridge General Penny 4025302 M. Roeder

Junior Get of Sire (4):
Tidy Burke Elevation Glenn A. Palmer; Thonyma Voyageur Veediction M. Dickinson; Seluhm Triune Missouri Lad 1258008 Paul Selken Farm; Quin Lynn Triune Prince F. Wempe.

Get of Sire (4)
Tidy Burke Ideal 1104364 Wm. M. Beezley; Thonyma Voyageur Veediction 1210507 Glenn A. Palmer; Art Jen General Prince 1198084 M. Roeder; Seluhm Fobes Triune 1064596 Paul Selken Farms.

Produce of Dam (6)
Knudsons Burke Forester Patsy K Knudson; Seluhm Rosa Kickapoo 4040090 Paul Selken Farms; Babe Nina Sargo M. Dickinson; Reservoir Charline Burke Wm. M. Beezley; Larkmead Smoky Judy 3902631 Phil Miller; El-Rol Mercedes Pontiac Queen Gloria Clark.

Best Three Females Bred and Owned By Exhibitor (8):
Glenn A. Palmer; Wm. M. Beezley; Matt Roeder; Wm. M. Beezley; M. Dickinson; Leo Fickel.

Dairy Herd (6):
Glenn A. Palmer; Wm. M. Beezley; Matt Roeder; N. E. Dis.; Southeast Kansas Dist.; E. Central Dist.

Kansas District Black and White Herds:
North East District; East Central District; Southeast District.

NOTICE TO MEMBERS

OF THE HOLSTEIN-FRIESIAN ASSOCIATION OF AMERICA

Charges having been preferred against J. W. Adamson, a member of the Association residing at Troutdale, Oregon, a hearing was had before the Executive Committee at Boston, Massachusetts, on Saturday, May 31, 1958.

The charges set forth that according to the records of the Circuit Court for the County of Multnomah, State of Oregon, while Mr. Adamson was a member of the Rockwood Water District Commission of Portland, Oregon, he unlawfully and feloniously obtained the sum of $833.00 from the District funds by presenting a bill or invoice for said amount, pretending that said claim was genuine and was due and owing to him or his Company, whereas he knew the same was fictitious and false. As the result of his misrepresentation, the bill was paid in the ordinary course of business and he thereby unlawfully obtained the sum of $833.00 from the funds of the Rocgwood Water District, to which charge Mr. Adamson entered a plea of guilty. (

Mr. Adamson did not appear either in person or by counsel at the hearing before the Executive Committee and made no defense to the charges filed against him with said Committee. The Committee unanimously decided that he should be expelled from membership in The Holstein-Friesian Association of America, and all his rights and privileges therein forfeited and cancelled.

The Committee, however, gave him until December 1, 1958 to transfer at members' rates the cattle now standing in his name or partnership on the records of the Association and to register and transfer the progeny of said cattle.

The time for appeal to the Board of Directors having expired without any appeal being taken, this Notice is published pursuant to the Order of the Executive Committee acting under the By-Laws.

THE HOLSTEIN-FRIESIAN ASSOCIATION OF AMERICA
By Its Executive Committee

Brattleboro, Vermont
September 12, 1958

Come to Ontario County
For your Requirements in
Holstein Cattle
Many High Class Herds to
Choose From
Contact our Salesman
FRED STEINKRAUSS
Peterborough, R. 2, Ont.
Phone Riverside 5-4055

A. C. "Whitie" Thomson
LIVESTOCK AUCTIONEER
BURLINGTON, ILL.
Ask the Men I've Sold For
Phone: Hampshire 5861

Come to Perth County
For your requirements in Holsteins. Over 400 herds to choose from.
Contact
Richard McNamara, Sales Agt.
Box 45 Stratford, Ont.
(Phone Stratford 1160R)

OXFORD COUNTY
"The Holland of America"
For finest in Canadian Holsteins contact the Oxford Holstein Breeder's Association.
Telephone 578
DON SPENCER, Sales Agent
Ingersoll, R-1 Ontario

WATERLOO HOLSTEIN
BREEDERS ASSOCIATION, INC.
"Where Better Bulls Are Used"
Contact sales agent for top quality foundation stock or commercial cattle. 17 years experience. Many Herds Listed Brucellosis Free.
Tel. 33000
LORNE BRUBACKER
Sales Agent
23 Locust St., Kitchener, Ont.

HARVEY W. SWARTZ
Dairy Cattle Auctioneer
The Voice of Experience
Nationally recognized
Holstein Judge.
608 S. Grand Ave.
Phone Liberty 7-4170
Waukesha, Wis.

Middlesex County Holsteins
Breeders Ass'n.
We have a large selection in commercial purebred or top breeding stock.
HARDY SHORE
Tel. Byron 42-R-181
GLANWORTH — ONTARIO

GLENN CASEY
HOLSTEIN AUCTIONEER
Phone 559-JX
Williamston, Michigan

BERT PFISTER
AND ASSOCIATES
STATE BANK BLDG.
Auctioneer or Complete Sales Service. Selling for 20 years.
MT. HOREB, WISCONSIN

LONDON (From page 42)

Sons, Glanworth, who were runners-up for Premier Breeder, scored in the dry 4-year-old and junior yearling heifer classes.

Other exhibitors not previously mentioned who showed first place animals, were Leo A. Baker, Lambeth, Lem Older, Thamesford, Lloyd Waugh, and Ewart Crago, St. Marys and Kirkton, William Dufty and Sons, Union, Gordon Ainsley, Curies, Wilfred James, Sarnia.

CALIFORNIA (From page 24)

Two-Year-Old Heifer:
1. Fern Pabst Monarch 4543966, Cliff Norton; 2. Edjoben Master Penny 4138624, Bernard Souza & Sons; 3. Ideograph Wayne Montvic 4254277, Ross H. Gordon; 4. Adohr Coronet Velda 4140531, Adohr Farms; 5. Illehee Lochinvar Ruth 4582667, Cheatham Dairy; 6. Arlinda Elsie Juliette 4259977, Wallace N. Lindskoog.

Two-Year-Old Heifer — Best Udder:
1. Fern Pabst Monarch 4543966, Cliff Norton; 2. Adohr Coronet Velda 4140531, Adohr Farms.

Senior Yearling Heifer:
1. Pansco Proud Burke 4287636, F. F. Pellissier; 2. Kenvale Gail Texal Fond Hope 4582668, Cheatham Dairy; 3. Lavacres Della Wyola 4267150, Far View Farm; 4. Invincible Pomona Lady 4249350, Carl Morris; 5. Wil-O-Whit Susie Roburke 4344400, Willis Whitbeck; 6. Rolinda Bess Gettie Gracie 4428011, J. C. Andresen.

Junior Yearling Heifer:
1. Lavacres Chal Patience 4380061, Far View Farm; 2. Black Star Ty Vic Star 4442606, Wm. & H. F. Riley; 3. Rosafe Phoenix Kassie 4600736, Far View Farm; 4. Weber Wis Burke Wilma 4324312, Brigham Young University; 5. El Rey Jo Wanda 4431769, Elvin & Katherine Santos; 6. Pansco Victory Rufort 4409862, F. F. Pellissier.

Senior Heifer Calf:
1. Pansco Rosalie Maid Leader 4494655, F. F. Pellissier; 2. Lavacres Dusty Jo Binky 4423466, Far View Farm; 3. Arlinda Elsie Black Beauty 4458312, Wallace Lindskoog; 4. Arlinda Juliette Madilyn 4459395, Wallace Lindskoog; 5. Pansco Hengerveld Leader 4494653, F. F. Pellissier; 6. Kidd Farms Netherland Kathy 4555317, Kidd Brothers.

Junior Heifer Calf:
1. Arlinda ABC Daffy 4515304, Wallace Lindskoog; 2. Kidd Farms Netherland Joyce 4555320, Kidd Farms; 3. Frasea Lucille Lulubelle 4596314, Far View Farm; 4. Pansco Crescent Bell Leader, F. F. Pellissier; 5. Rolinda Prince Bessie 4584825, J. C. Andresen; 6. Stevinson Buddy Jane 4547802, Bernard Souza & Sons.

Dairy Herd:
1. Wallace N. Lindskoog; 2. Cliff Norton; 3. Cheatham Dairy; 4. Far View Farm; 5. Adohr Farms; 6. Kidd Farms.

Best Three Females:
1. Wallace N. Lindskoog; 2. Adohr Farms; 3. F. F. Pellissier; 4. J. C. Andresen; 5. William D. & H. F. Riley; 6. Kidd Farms.

Get of Sire:
1. Get of Ideal Burke Elsie Leader 1150470, Wallace Lindskoog; 2. Get of Spring Farm Fond Hope 2123006hb, Cheatham Dairy; 3. Get of College Gay Ajax 225271, Cliff Norton; 4. Get of Pabvant Admiral Burke 993169, F. F. Pellissier; 5. Get of Starkeford Ormsby Prince 1080616, J. C. Andresen; 6. Get of Frasea Netherland Designer 1253078, Kidd Farms.

Junior Get of Sire:
1. Get of Pabvant Admiral Burke 993169, F. F. Pellissier; 2. Get of Pansco Ruby Fortune 1224188 F. F. Pellissier; 3. Get of Frasea Netherland Designer 1243078, Kidd Farms; 4. Get of Ideal Burke Elsie Leader 1150470, Wallace Lindskoog; 5. Get of Sutten Oaks Vrouka Rett 1139386, Dixonic Farm; 6. Get of 1080616, J. C. Andresen.

For the best in
Pennsylvania Holsteins, call
Clarence Lyons
Phone EXpress 4-6966
Lancaster, Pennsylvania

HARRIS WILCOX
Sale Manager and Auctioneer
Phone 146
BERGEN, N. Y.
Maurice Mix, Associate Sales Mgr.
Specializing in Holstein Sales
Complete Auction Service

FRED C. WETMORE CO.
Livestock Photographers
4323 W. 143rd St.
Phone — Winton 1-8095
CLEVELAND 35 OHIO

C. B. SMITH —
LIVESTOCK AUCTIONEER
Specializing in Holsteins
My lifetime experience in all phases of Holstein endeavor is at your service. It pays to employ an auctioneer who knows values.
Address, Williamston, Mich.

J. O. FENSTERMAKER
PUREBRED LIVESTOCK
AUCTIONEER
Holsteins A Specialty
Homerville, Ohio Phone 2544

STROHMEYER & CARPENTER Inc.
Photographers of Animals
White Plains — Box 788 — N. Y.

Good Registered Holsteins for
Private Sale.
LELAND J. OSBORN
Sales Manager — Auctioneer
Phone 640-W
R.R. 2 Pierceton, Indiana

Successful Selling -
Sales Everywhere
Reserve your date now by contacting
HARRY HAYS
Auctioneer
Phone: 30855 — Box 118
Calgary, Canada

YORKSHIRE
"Champion Bacon Hog
of the World"
Few registered Yorkshire pigs 10-weeks $35 for 4-H boys' and girls work. Bred gilts $85 and up — f.o.b. our farm.
BANCROFT ACRES
9466 W. Miller Road
Swartz Creek, Michigan

NEWS & VIEWS (from page 31)

tial for further growth looms very large indeed.

Full particulars on Junior Membership can be found in "Growing Up With Registered Holsteins" – an attractive Association leaflet.

It's available for the asking – along with the necessary application form—from the Brattleboro office. Why not write for a supply today?

Sales Leaflet

Another increasingly popular Association publication is "Public Sales . . . Their Role in the Economy and Progress of the Registered Holstein Industry."

This concise, 12 page outline of the Program of Public Sales Procedures was designed as a guide to the management of sales conducted by state and county Holstein organizations.

Several such consignment sales are now being conducted along lines suggested in this leaflet and there is every indication that many more organizations are planning to follow suit in future sales.

If your club has yet to consider this important program, it will pay you to write for a copy (or several copies) of this thought-provoking leaflet.

Certainly, there's an industry-wide challenge in maintaining and further strengthening the high ethical plane upon which public sales of Registered Holsteins are typically conducted – a challenge holding the promise of accelerated growth and expansion.

AT LONDON FAIR

James T. Brown, Newcastle, Ont. (center) presents Premier Exhibitor banner to Wellington Shively, Springfield, Ont., (left), and the Premier Breeder banner to Arnold Weaver of Weaver Bros., Belmont, Ont. at the 1958 Western Fair, London, Ont.

A Catalog From Mid-West is - -
Your Best Assurance of:

An attractive catalog—
At a reasonable price—
With pedigrees compiled—
— By Cowmen — For Cowmen
Write for complete price list.

Mid-West Pedigree Co.
MAURICE B. TELLEEN
BOX 94, WAVERLY Phone 991W IOWA

✶ The Correction Herd ✶

Our latest HIR average is as follows:

Milk	11119 lbs.
Fat	414 lbs.
Test	3.7%
Lactations	91

This is all on 2X milking.

Cows - Heifers - Bulls - For Sale
Farm located at South 68th and Highway 100 — Milwaukee County

MILWAUKEE COUNTY HOUSE OF CORRECTION
8885 South - 68th Street -:- Hales Corners, Wisconsin
JOS. B. DREWNIAK, Superintendent I. BENSON, Farm Supt.

QUALITY Mojonnier YOU CAN TRUST **BULK COOLERS**
give you the most for your farm tank dollar

because Mojonnier was **1st**
...to design a cold wall tank exclusively for farm use (1944).
...to install a bulk route 100% equipped with cold wall tanks. Edisto Farms Dairy, Columbia, S.C. (1949-1950).
...to install a 100% skip-day pick-up route. Swaner Farms Dairy, Iowa City, Ia. (1951).
...with the full-flooded Freon refrigeration system proved so successful for cooling milk.

NOW FEATURING
SPRAY-o-MATIC
the new development that automatically cleans Mojonnier BULK COOLERS

- High velocity cleaning action—leaves a sparkling tank interior.
- Available on new or existing vacuum type Mojonnier coolers.
- Uses minimum amount of cleaning solution —it recirculates.

See it at your Mojonnier Dealer or write:
MOJONNIER BROS. CO., 4601 W. OHIO ST., CHICAGO, ILL.

Look for this Sign

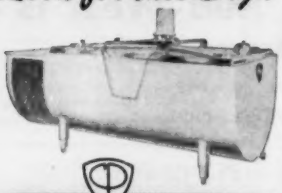

MILKEEPER
Reg. U. S. Pat. Off.
BULK FARM
COOLING TANKS

AUTHORIZED DEALER
MILKEEPER
BULK FARM COOLING TANKS
Creamery Package

for EXTRA QUALITY AND HELPFUL SERVICE—for you and your patrons

THE *Creamery Package* MFG. COMPANY

Gen'l and Export Offices:
1243 W. Washington Blvd.,
Chicago 7, Ill.
Sales Branches in 23 Principal Cities

WHERE HOLSTEINS HAVE BEEN BRED AND DEVELOPED FOR 56 YEARS.

PUREBRED HOLSTEINS

50 Purebred Cows and Heifers largely of Pabst and Carnation breeding—calfhood vaccinated—and due in July, August, September and October—many artificially sired. Write your wants or phone Liberty 7-3644, Waukesha, Wisconsin.

Fieldman Service—

W. L. Baird — Arthur F. Bennett
James L. Gordon — Reynold Bennett

FOR INFORMATION WRITE
INTER-COUNTY DAIRY CATTLE ASS'N
BOX 177 WAUKESHA WIS.

COMPLETE SALE SERVICE for the Western States or wherever Good HOLSTEINS Grow.

R. E. EVERLY, Sale Mgr.

616 New World Life Bldg.
SEATTLE 4, WASHINGTON
(Phone: Elliott 2678)

Holstein Sales

We have conducted many of the largest Holstein and real estate dispersals for several of the leaders of your industry. Call us when you are ready! We'll work with you on a guaranteed basis and put up real money. You'll know what you're doing then.

CHAS. VOSBURGH, Auctioneer
Cortland, N. Y. (Dial SK 6-8133)

OFFICIAL CANADIAN EXTENDED PEDIGREES

"They Help You Sell"

Up-To-Date — Complete — Unmatched For Facts

Typewritten, 4-gen., 2 Colours, one carbon copy $2.50
Mimeographed in one colour—25 copies 4.00
Additional copies beyond 25—2 cents each
"Who's Who in Canadian Holstein Sires" — per copy 1.00

PEDIGREE DEPARTMENT
THE HOLSTEIN-FRIESIAN ASSOCIATION OF CANADA
BRANTFORD, ONTARIO, CANADA

PERU (from page 29)

tional Peruvian Livestock Breeders' Association "Official Type Classification and its Application to More Efficient Production of Milk,"

(d) At meeting held at one of the more advanced dairy haciendas, addressed a group of dairy hacienda managers on "How to Practically Apply the Present Day Knowledge of Breeding, Feeding and Management to Peruvian Dairy Herds,"

(e) Addressed members of the Agricultural Engineers Association of Peru (Lima Section) on the subject, "The Practical Application of Type Improvement Programs to the Building of More Profitable Milk Production Industry," (this address was followed by a full hour of spirited question and answer forum participated in by the Cooperator),

(f) Participated in the 2½-hour "fellowship forum" conducted by officers of Peruvian National Livestock Breeders' Association attended by the exhibitors of all breeds and kinds of livestock, judges of all breeds participating in the 9th Exposicion, representatives of the Ministry of Agriculture, the Livestock Department heads of the National College of Agriculture, officials of the Exposicion, and the Acting Agricultural Attache at the American Embassy and his staff. General subject of the forum: "How Can National Peruvian Livestock Exposicion be Made to Best Serve the Building of an Expanded and More Profitable Livestock Industry?"

Without the natural fertilizer "Guano," neither Peru or Chile could maintain a profitable agriculture. It is estimated that 130,000 tons per year of manure is deposited on a chain of islands lying a few miles off the coast of Peru and Chile in the Pacific Ocean. The sun-baked manure is sacked and sold as a very potent commercial fertilizer. The bird making the manure is "Cormorant," known to all natives as the Guano bird. This bird produces about 25 pounds of dried guano each year from an exclusive diet of fish for which it dives into the near zero temperatured Humboldt current which flows along the Peruvian coast. At certain seasons of the year albatross, pelicans and penguins ride the zero temperatured Humboldt current north toward the equator from the frigid South Pole Antarctic. While these birds make some contribution to the Guano, the year round resident, "Cormorant," is the bird all Chileans and Peruvians worship.

HOLSTEIN REGISTRATIONS SHATTERING ALL RECORDS

Breeders from Coast to Coast Registering Older Animals Before New Fee Schedule Becomes Effective in November.

The impending change in fees for registering Holstein cattle, designed to encourage early registration and generally regarded as one of the most constructive steps in purebred livestock history, is reflected in record activity at Holstein-Friesian Association of America headquarters here.

Executive Secretary Robert H. Rumler recently announced that volume of incoming applications is running more than 13 percent ahead of last year's previously unprecedented pace.

Holstein breeders the country over, he said, are taking advantage of the savings involved in bringing their registrations up to date before the new fees become effective on November 1.

The new fee schedule, adopted at the Annual Convention of the national Holstein organization last June, is not an across-the-board increase.

Fees for registering calves under six months of age will remain the same for breeders holding membership in both an approved state Holstein organization and the national Association.

After November 1, however, there will be a substantial increase in the cost of registering older cattle with animals over two years of age eligible only in cases of extreme hardship.

In beating this deadline, the nation's Holstein breeders are filing thousands of applications which for, one reason or another, have been pigeon-holed for the proverbial rainy day.

Mr. Rumler reported a 20 per cent increase in the registrations of Holsteins two years of age or over with the trend still gaining momentum. Gains in animals between 12 and 24 months of age are almost equally impressive.

The sheer economics of this development, the Holstein Secretary said, can be traced to the extra dollar value of the registered purebred.

Registration early in the animal's life, he pointed out, offers this same cash advantage. In addition, the widespread adoption of such early registrations which is expected to accompany the new plan will, he said, greatly simplify the record keeping of Holstein breeder and Holstein Association alike.—Holstein-Friesian Association of America.

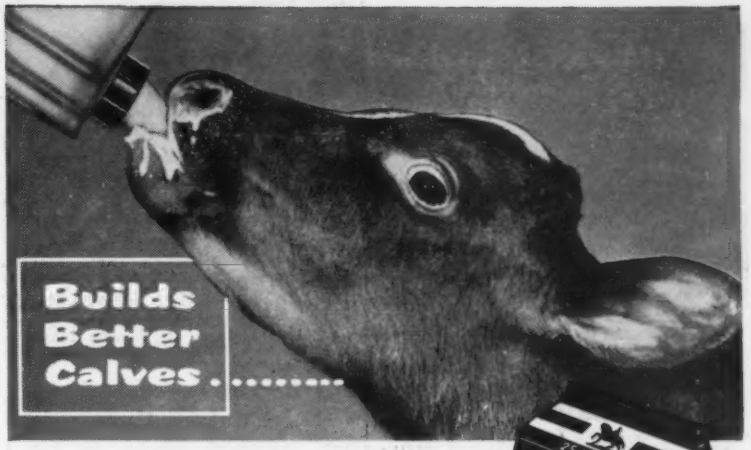

Costs Less To Feed Than Milk!

- *Easy to Mix – Easy to Feed*
- *Looks like Milk – Stays Mixed!*
- *Reduces Digestive Upsets*
- *A More Uniform Ration*
- *A Successful Dairyman Says: "Calfnip enables me to control scours."*

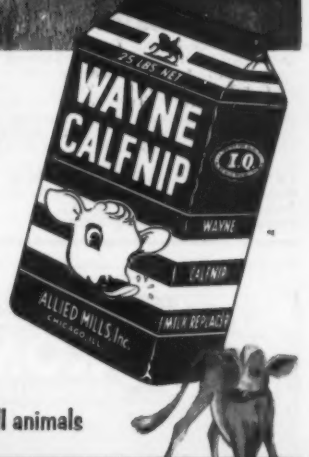

...also ideal for Pigs, Puppies and other small animals

WAYNE CALFNIP

Calves Go for Calfnip like Cats Go for Catnip

FOR LATEST INFORMATION ON CALF FEEDING METHODS

SEE YOUR WAYNE FEED DEALER

or write to Allied Mills, Inc., Fort Wayne 1, Indiana

HARTFORD (WIS.) FFA MEMBERS
with their first prize heifers at the Washington Co. (Wis.) Fair. Leadsmen-owners from left are Fred Albrecht, Melvin Callies, Ned Lepien and James Moldenhauer. Tailing up the group is Dennis Gimmel, at left. N. C. Nicholson is Vo-Ag instructor at Hartford.

PATENTED
KANT-KOM-OFF
COW BLANKETS

A BETTER BLANKET AT A LOWER PRICE

FREE CATALOG

R. LAACKE CO.
"Cow and Sheep Blankets for 60 Years"
063 W. Walnut St. • Milwaukee, Wis.

EXPORT-IMPORT AGENT
Only agent in N. Y. City able to give immediate attention to buyers arriving from Latin America, Europe or Far East. Over ten years experience. Our specialty: High quality cattle of proven ancestry. Also serving breeders in entire U.S.A. Cattle ships available carrying 300-900 head.
F. S. HAAS
INTERNATIONAL LIVESTOCK CO.
Box 28 — Atlantic Beach, N. Y.
Cable: FREDHAAS, N. Y.
Phone: Cedarhurst 9-0435

FOR MINOR CUTS—WOUNDS
CRACKED TEATS—CHAPPING
Always Use CORONA ANTISEPTIC OINTMENT
CORONA MFG. CO 016 KENTON, OHIO

BULL FOR SALE
Candehill Homestead Sovereign, born Aug. 16, 1957. NOBA sire, Christy Homestead Duplicator. Dam: Inka Fobes Sovereign (GP-84). Herd on HIR. Bang Cert., TB Acc., Calf Vacc. Write:
C. L. MITCHELL
Ostrander, Ohio (Rt. 2) Phone 525

ASSISTANT or MANAGER Holstein farm. College graduate, 25, veteran, married. Experienced feeding, breeding, and cattle care. References. Desire permanent position with future.
BOX 810
H-F WORLD - Lacona, N. Y.

VETERINARY PRODUCTS DIRECT to YOU
All the latest effective treatments employed by leading veterinarians and herdsmen. *Discounts available on quantity shipments.*
Write today for your FREE Veterinary Catalog.
ANCHOR SERUM CO.
of INDIANA, INC.
INDIANAPOLIS 6, INDIANA

Dairy Cattle Congress (From page 22)

cow that were included in the third prize Dairy Herd.

Produce of Dam (21)

1. Produce of Gray View B D Crissy 3167991, Harvey A. Nelson & Sons. 2. Produce of Mayers Bonheur Lassie 289557, Christ A. Mayer. 3. Produce of Sun Dream Rag Apple Marie 3982675, Pineyhill Farms. 4. Produce of Carnation Skylark Tilda Topsy 3263400, Carnation Milk Farms. 5. Produce of Tidy Roamer Bess 3410504, Sunny Lea Farm. 6. Produce of Elkhart Sovereign Nannette 2922396, William A. Hayssen. 7. Produce of Wal-Co-Farm Martha 2873246, Mooseheart. 8. Produce of Time-O-Day Dictator Eleanor 3355250, Henry Bartel. 9. Produce of Pabst Premier Finella 2259347, Pabst Farms Inc. 10. Produce of Texans Magnificent Pontiac Lady 2879398, Hugo Albrecht & Son.

State Herd (8)

The eight State Herds made a most impressive display. It was a foregone conclusion that Wisconsin would lead the line with both Grand Champions, Reserve Grand Champion Female, 1st 4-year-old in milk, 3d Aged in milk, the 3d and 5th Senior Yearlings and the 4th Junior Yearling. Maryland came in for second with their consistent money winners, and Illinois was third.

State Herd

1. Wisconsin. 2. Maryland. 3. Illinois. 4. Minnesota. 5. Indiana. 6. Iowa. 7. South Dakota. 8. Kansas.

Premier Exhibitor

Braun's Sunny Lea Farm.

Premier Breeder

Mooseheart.

—F. C. B. and R. H. H.

WATERLOO NOTES

—Judge Swartz referred to his females led out for senior championship as a "lovely lineup" . . . Dick Mathews, Iowa-Illinois fieldman, announced the following average records compiled on the three age groups —3 year olds, 13,954 milk and 528 of fat; 4-year olds, 15,066 milk and 507 fat; and the aged cows, 17,791 milk and 682 of fat.

—From Brattleboro, Executive Secretary Robert Rumler, Glen M. Householder, H. W. Norton, Miles McCarry, John Cooper; also National President Scott Meyer; Directors, Art Jergens of Minnesota, Art Johnson of Iowa, Russ Pfeiffer of Washington, Elsmer Berg of Wisconsin and John Newman of Indiana. Besides Dick Mathews, fieldmen present were Charles Brace of Wisconsin and Sam Harris of Kansas. Former national directors Iver Youngquist of Washington and Frank and Mrs. Pellissier of California; and, of course, Ernie Wright of Iowa with Mrs. Wright capably typing the placings in the ring for the copies which are available almost immediately after the showing.

—Good for a few laughs was the bob tailed Kingstead Mistress Bess, losing her false tail in the ring just as the class was placed and Allie Messer waving the switch at the crowd. In the front stall in the Brown Swiss barn on display was the champion, Lee's Hill Keeper's Raven, with 1579 fat . . . Interested spectator at the show, Aksel Pedersen, secretary of the Danish Friesian Association . . . The Mills Brothers were a featured attraction at the hippodrome show.

—In one of the back barns for the overflow from three other full barns were the Kansas cattle, Green Meadow, Bristol Farms, the South Dakota cattle and other smaller groups. For the evening parades this year, four animals were chosen from each breed each night — this new plan pleased the exhibitors, the cattle superintendents and fieldmen responsible for the parade . . . Another show innovation —on best udder, the judge selected three in each of the milking classes and lined them up as first second and third best udder—there was no competition between the ages for best udder of the show.

Both the new method of judging best udders and the addition of a class for dry 3 & 4-yr-old heifers seemed to meet with approval by both spectators and exhibitors.

Visitors from other countries were introduced at various times and some were drafted to award one or more of the many trophies available. Representing Canada were Mr. and Mrs. James Brown (he's President of the Canadian Holstein Assn.); Mr. and Mrs. Jose Reyes and Luis Aguilera of Cuba; Mr. and Mrs. Vincente Miranda of Quito, Ecuador; and Danish Secretary Pedersen. The Mirandas were here to place their two boys in Minnesota Southern School of Agriculture at Waseca and were also buying dairy cattle to take back to Ecuador.

Pineyhill owner J. B. Schaefer and son Bill arrived Thursday nite to see most of the milking classes on Friday. Their 3d Dairy Herd consisted of one family — Marie, two daughters and a granddaughter. Manager Paul Dann was with their cattle — only entry from New Jersey.

Herb Bowman of Larned, Kans., was on hand with his wife and two young daughters. Their herd sire, Wis Ideal Leader, is a Leader son from Wis Vanity. Herb, his father and brother, have 850 acres in their wheat and dairy farm.

Secretary Rumler went from Waterloo to Omaha for a 1959 Convention planning meeting, then back to Chicago for the International. Extension Editor Miles McCarry and Fieldman

Sam Harris left early Saturday morning to drive to the big show in Dallas, Texas.

John Gross, Madison, S. D., was helping as leadsman although none of his own cows were present — he keeps beef in South Dakota and Holsteins in Montana. Emil Hansen, straight from the Freebaer string at Eastern States, was showing Mooseheart animals. Bob Schroeder, a former Wisconsinite for the past ten years at Pellissier Dairy in California, returned with Mr. and Mrs. Pellissier for the show.

The Brown Swiss delegation held up on their Parade of Champions—a sure attention getter — until Harvey finished placing the Holstein female championships . . . a nice gesture much appreciated by those who learned of it.

Big sign in the barn for City Park Dairy, Ft. Collins, Colo., "Home of the Breed's Highest Classified (96 points) cow." The second Aged Cow in milk, Rag Apple Abbekerk Maid, was Grand and Best Uddered at Illinois in 1957 and Res. Grand & Best Uddered at the Mooseheart show the same year. She came to her present owner through the 1955 Illinois State Sale and we understand has a 2-yr-old record over 600 lbs. fat.

Mr. and Mrs. Dale Jones of Topeka, Kans., at ringside . . . they recently adopted 4-day-old Michael Miles Jones —their first child.

Popular spots in the barns were where the boys had radios to follow the series — nearly everyone rooting for the Braves, naturally. Fieldman Dick Mathews did a fine job at the microphone in announcing results—easy to follow and easy to mark the book.

* * *

Carnation well represented with George S. Bulkley, General Director of Dairy Extension for Carnation Co.; Farm Manager Russell L. Pfeiffer; Sales Manager Leness Hall; Al Hay with the show cattle; and Herdsman Kent Mattson (formerly of Lakefield Farms), taking it easy at ringside. Al Hay received both the Klussendorf trophy and the Herdsman's watch. Incidentally the entire Carnation string was made up of Butter Boy offspring.

We understand John Carpenter (Strohmeyer & Carpenter) was quite ill on Friday and Saturday of show week—we have no recent word but certainly hope he's better. Guernsey Secretary Bob Stewart reported an excellent Guernsey show with an especially good job done by Prof. Hilton Boynton, judge.

SOFT WATER EASES FARM CHORES

An increasing number of farm families are finding that a home water softener is less expensive and more efficient than compensating for hard water with extra soaps and detergents.

Besides easing household chores, soft water has many uses about the farm. It is more efficient in removing fruit spray residue and in cleaning milk house utensils. It reduces the problems of milk stone, the chalk-like residue formed by dried milk and the calcium and magnesium in hard water.

Soft water, because of its superior sudsing and cleansing action, makes antiseptics used on the farm more effective. This is especially important in cleansing sows at farrowing time and in caring for chafing and cuts on animals. Soft water also is more effective in the chlorine-water solution used before milking to reduce bacteria count in milk.

Hard water is expensive because it wastes soap, reduces the life of washable fabrics and forms hard-water scale which increases fuel bills and damages plumbing and appliances. It takes four times as much soap to wash in only moderately hard water as it does in soft water. It has been estimated that American women spend $550-million a year in extra soaps and detergents to combat hard water.

In a water softening system the hard water passes through a hot-water type tank containing a bed of synthetic softening mineral which filters out the calcium and magnesium, water's hardness elements. In the process the softening mineral absorbs the calcium and magnesium before the water is used. When the softener has absorbed all the "hardness" it can hold, it is "regenerated" with a salt solution which flushes out the hardness.

Once the water softener is installed it requires only periodic regenerations with salt to continue its softening action. As little as two-cents worth of salt a day will produce annual savings to a family of four of $50.00 in soaps and detergents, and $45 yearly in savings through longer life of washable clothing and linens as well as other savings.

Not measured in dollars, but in pleasure, are ring-free bathtubs and lavatories, and lustrous hair after a shampoo. For the man of the house, there is a better shave because softened water produces a more efficient lather. — Salt Institute, Chicago.

YOU SAVE UP TO $128.00

When You Buy This

NEW COBEY "SHRED-O-CASTER" SPREADER!

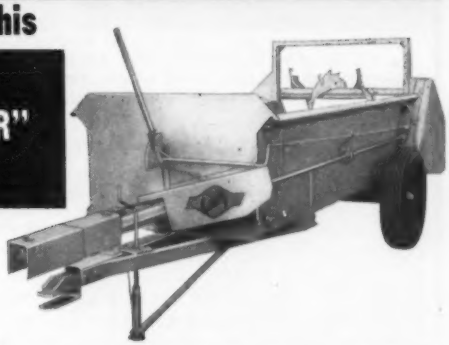

- Large 120-Bu. Size! (3½ Ton Capacity
- P-T-O Operated!
- Steel Floor — Sides and Head Sheet Guaranteed for 5 full years! — when only manure is hauled!
- Unmatched for Fine Shredding — Controlled Spreading!

Yes — Price it! Compare it! with any and all P-T-O operated spreaders point-for-point — capacity-for-capacity and you will find you save up to $128.00 over the cost of similar spreaders on the market. Cobey is the buy of the year

THE COBEY CORPORATION
GALION, OHIO
Manufacturers of Farm Hauling and Tilling Equipment

MAIL THIS COUPON FOR FULL FACTS!

THE COBEY CORPORATION
Galion, Ohio

☐ With no obligation to me — mail the full story on your Shred-O-Caster Spreader.

Name_____

Route____ City_____ State_____

(137) 2471

E. IDAHO (from page 26)

Aged Bulls:
1. Drury Lane Cola B Greta, Henry Drury and Sons; 2. Super View Hester L. Duke, Harris A. Mickelson, Grace (& Sons).

Junior Heifer Calf:
1. Entry, Lawrence Weeks, Preston; 2. Dr. John Burke Champ Vera, Dr. John Hatch Farm; 3. Martha Posch Cola Drury Lane, Henry Drury and Sons; 4. Dr. John Burke Champ Cynthia, Dr. John Hatch Farm; 5. Super View Noble Dolly, Harris A. Mickelson and Sons.

Senior Heifer Calf:
1. Dr. John Burke Champ, Dr. John Hatch Farm; 2. Dixie Bench Burkgov Cola, Vern McFarland, Franklin; 3. Dr. John Burke Champ Claudia, Dr. John Hatch Farm; 4. Meadow Hill Creator Cola, Douglas Wright, Franklin; 5. Amega Anna Crescent, Talbot Holstein Farm.

Junior Yearling Heifer:
1. Inyo Willowdale Johanna, Alma Choules; 2. Kan Ida Butter Cup Pet, Marvin Prescott; 3. Springbank A Stamp Sara, Harris A. Mickelson and Sons; 4. Drury Lane Cola B Joanne, Henry Drury and Sons; 5. Super View Strate Kimy, Harris A. Mickelson & Sons.

Senior Yearling Heifer:
1. Dr. John Burke Champion Lucinda, Dr. John Hatch Farm (4525962); 2. Oregon Trail Phoebe Clara, Jim Ownes, Preston; 3. Meadow Hill Cola Johanna, Douglas Wright; 4. Kan Ida Peobe Bones Lucy, Marvin Prescott; 5. Drury Lane Cola B White Cloud, Henry Drury and Sons.

Junior Get of Sire:
1. Get of Wis Champion, Dr. John Hatch Farm; 2. Get of Drury Lane Cola B Greta, Henry Drury and Sons; 3. Get of Trout Creek Hester Robinhood, F. M. Mickelson; 4. Get of Kan Ida Mercedes Hester Burke, Marvin Prescott.

Two Year-Old Cows:
1. Inyo Johanna Inka, Alma Choules; 2. Super View Hester L. Donna, Harris A. Mickelson; 3. Amega Royal Pet Mercedes, Talbot Holstein Farm; 4. Trout Creek Darkie Blackie, F. M. Mickelson; 5. Tidy Burke Dew Vale, Daniel A. Mickelson.

Three-Year-Old Cows:
1. Meadow Hill Proud Sylvia, Douglas Wright; 2. Dr. John Burke Christine, Dr. John Hatch Farm; 3. Life O Riley Hester V Niola, Harris A. Mickelson; 4. Drury Lane Cola B Hei Sky, Henry Drury and Sons; 5. Dr. John Roburke Delilah, Dr. John Hatch Farm.

4-Year-Old Cows:
1. Amega Royal Ormsby, Talbot Holstein Farm; 2. Dr. John Burke Cathy, Dr. John Hatch Farm; 3. Super View Burke Molly, Daniel H. Mickelson; 4. Trout Creek, Darkie Daisy, F. M. Mickelson.

Aged Cows:
1. Drury Lane Colad Heilo, Henry Drury and Sons (3554336); 2. Badger Mound Jane, Dr. John Hatch Farm (2769619); 3. Meadow Hill Sylvia, Henry Drury and Sons; 4. Sleepy Hollow Magic Bonny, Henry Drury and Sons; 5. Trout Creek Hester Satin, F. M. Mickelson.

Dairy Herd:
1. Dr. John Hatch Farm; 2. Henry Drury and Sons; 3. Harris A. Mickelson and Sons; 4. F. M. Mickelson.

Best Three Females:
1. Douglas Wright; 2. Dr. John Hatch Farm; 3. Talbot Holstein Farm; 4. Alma Choules.

Senior Get of Sire:
1 Get of Drury Lane Cola Barney, Henry Drury and Sons; 2. Get of Trout Creek Hester Robin Hood, F. M. Mickelson.

Produce of Dam:
1. Produce of Amega Mercedes Pontiac, Talbot Holstein Farms; 2. Inyo Tritomia Tiny, Alma Choules; 3. Produce of Drury Lane Colad Heilo, Henry Drury and Sons; 4. Produce of Super View Burke Dina, Harris A. Mickelson and Sons.

County Herd:
1. Franklin County; 2. Caribou County.

Judge — Dr. A. O. Shaw, State College of Washington, Pullman.

Milk Production Per Cow Up 4 Per cent — On August 1 crop respondents report that milk cows in their herds produced an average of 20.38 pounds of milk per cow. This was a new high for that date, exceeding the previous record set a year earlier by 4 per cent, and it was 14 per cent above the August 1 average. Total July milk production is estimated at 11,469 million pounds, down 1 per cent from July a year ago but 1 per cent more than the 10-year average.—USDA

To The Calumet "400" Sale—Nov. 1

Chilton, Wis.

KAYTEE ORMSBY FOBES (EX)
Life record - 2504 ds.—
114,063M - 3,815F.
A dtr. of Jule King Admiral

A 2 YR. OLD DAUGHTER OF THIS EX COW

The heifer selling was first jr. yearling at 1957 Calumet County Fair.

This heifer is sired by Cherrybold Posch Zenith (EX) and is from the Excellent cow pictured left.

She was bred and due at sale time to a son of the Ulysses bull from an 18,000-lb. 2-yr. old dam.

Don't overlook this heifer at Chilton on the 1st of November.

KAYTEE FARMS

CHILTON WISCONSIN
Classified - Accredited - Certified - Analyzed
A "Hello" Is Always Here DON STEEGE, Mgr.

Our Consignments to the Fall Sales

TO CALUMET "400" — Chilton, Nov. 1

Christy Homestead Diane. Born Aug. 27, 1958. Just dandy for a senior heifer calf next year. She is sired by Oostie Carnation Chevron and out of a VG daughter of Highboy with 690 lbs. fat and a lifetime total to date of over 100,000 lbs. milk and 4,000 lbs. fat. The full sister to this calf is one of our very best 2-year-olds. This is the first "Chevron" daughter we have ever offered for sale.

TO FOND DU LAC COUNTY SALE - Fond du Lac, Nov. 8

Christy Skylark Jolly. Born Oct. 28, 1956. Her sire: Carnation Special Copy (VG-88) with daughters finishing with up to 550 as 2-year-olds. Her dam is a VG-88 daughter of Carnation Homestead Highboy with a top record of 607 lbs. Next dam is a VG 100,000-lb. daughter of Hoesly Joe Cascade Homestead. Jolly is due to calve Dec. 7th to Oostie Carnation Chevron.

TO BLUE RIBBON SALE - Waukesha, Nov. 10

Christy Homestead Bunny. Born Sept. 23, 1955, HIR, 328d, 2y, 2X, 14,970 Milk, 3.6%, 536 fat. Her sire: Carnation Homestead Highboy (EX-GM). Her dam is Christy Homestead Maid, our greatest year-after-year producer with 156,614 lbs. milk and 6,007 lbs. fat to date in a little over seven lactations. Maid is a maternal sister to Forerunner, Foreteller, etc. "Bunny" is due Dec. 21st to Oostie Carnation Chevron.

We invite you to look them over at these sales. We believe they represent the best over-all consignment we have ever made to a group of sales.

NORTH STAR JOE HOMESTEAD
CHRISTOPH FARMS
CHILTON, WISCONSIN
FOLLOWING THE HOMESTEAD LINE

16th ANNUAL

NOVEMBER 1ST

Calumet "400" Purebred Holstein Sale

NOVEMBER 1ST

SATURDAY • 11:00 A.M. • CHILTON, WISCONSIN

60 Females ★ 5 Outstanding Bulls

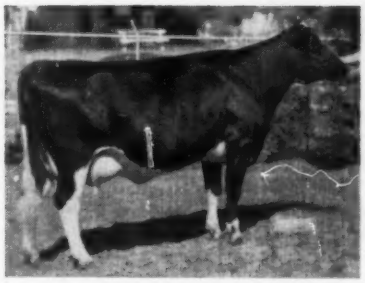

DESSIE ROBURKE SETHJE
Son sells. She was Grand Champion at Wis. Jr. Fair, 1958, has 600 fat at 3y. By a son of Lange Re-Charity (Webb)

CHRIST MAYER
An open Sept. yrlg. from a 600-lb. 4% daughter of "Grand Majesty." Granddam has 1131 lbs. fat!

CHRISTOPH FARMS
A heifer calf by Oostie Carnation Chevron. The dam is VG 100,000 lbs. lifetime, top record 690 fat.

PINEHURST FARM
A double granddaughter of Admiral Beechwood 2d.

WIS STATE REFORMATORY
A son of Wis Masterpiece, and a daughter of Wis Dynamo from a 4.3% 743-lb. dam.

KAYTEE ZENITH CARY
Sells. By Cherrybold Zenith Posch (EX) and from an Excellent Jule King Admiral daughter with 100,000 lbs. milk. (Kaytee)

CHERRYBOLD ZENITH BUTTENA
Sells. By Cherrybold Zenith Posch (EX) and from a Ralph Dunloggin Aim daughter with 597 fat, 4.5%. (Seybold)

THE GREATEST CONSIGNMENTS EVER OFFERED IN THE 16 YEARS OF THIS SALE!

TO APPRECIATE THE PEDIGREES - WRITE FOR A CATALOG.

MEADOW FOBES HAZELET
Sells. Bred to Wis Captain (EX). Dam a VG "Invincible" daughter with 165 and 526 lbs. fat, 4%. (Pritzl)

For Catalog Write To:

Calumet County Agent — Chilton, Wisconsin

THE CALUMET HOLSTEIN-FRIESIAN ASSOCIATION

Meet Our Blue Ribbon Winners at Eastern States Exp.

FIRST PRODUCE OF DAM

PRODUCE OF LORRAINE KIMPRE DIRECT

Left:
Maview Lettie Direct Pilot
"Very Good"
4-10 312d 2X 15938 3.7 595 HT

Right:
Maview Lillian Pilot (GP)
2-6 342d 2X 13466 3.7 499 HT

They are daughters of **Gray View Pansy Pilot (VG-GM)** and their dam is a 714-lb. daughter of **Dauntless Togus Direct (EX-GM)**, a cross that is proved good.

We exhibited eight animals, all of our own breeding, and brought home eight ribbons:

Two 1sts

One 3rd

Three 4ths

One 5th

One 8th

FIRST 2-YEAR-OLD

MAVIEW LUCY P NOBS
A daughter of "Lettie" (see picture at left). She is strictly home bred for many generations.

Would you be interested in a PILOT son from a top TOGUS daughter? We have one nearly ready for service. Write us about him.

MAPLE VIEW FARMS

FRED J. NUTTER *Corinna, Maine* **ROBERT NUTTER**

Miami Valley Breeders' Sale

FRIDAY, OCT. 31st — SPRINGFIELD, OHIO

At the Fairgrounds - 11:00 A. M.

40 Registered Holsteins

The 6th Annual Sale sponsored by the Miami Valley Holstein Club in Cooperation with the Ohio Holstein-Friesian Association.

PRODUCTION

Selling an outstanding selection of cattle from many of the top herds in Central and Southwestern Ohio.

Featuring fresh cows and heavy springers: Also a few young heifers.

Several 3 yr. olds have over 11,000 lbs. milk. Many two and three year olds from dams with over 13,000 milk and one over 16,000 lbs. milk and 600 fat.

TYPE

Also Selling a number of outstanding service age bulls from especially high record dams.

POPULAR BREEDING

T. B. tested. 30 days Bang's tested. Many calfhood vaccinated.
Some from certified and accredited herds.

Managed by:

OHIO HOLSTEIN-FRIESIAN ASS'N — Wooster, Ohio

Catalogs at sale **Auctioneers: Mumma, Sigler** **Lunch served.**

Ohio Breeders' Sale

Wednesday, November 12, 11 A.M. — Fairgrounds, Wooster, Ohio

70 REGISTERED HOLSTEINS

GOOD TYPE ● POPULAR BREEDING ● HIGH PRODUCTION

Featuring Fresh Cows in Heavy Production and Close Springers

●

Featuring 45 Head of 2 and 3-Year-Olds

Among the best selections of young cows we have ever offered. Many of these outstanding young cows are from dams with good production records.

FIFTEEN 4, 5, and 6-year-olds. None over 7 years.

FIFTY head recently fresh or due within 10 days of the sale.

Featuring 9 top 2-year-old daughters of WIS BURKE IDEAL (VG-GM); 4 daughters of RAINBOW SIR ROSE (GM); 2 daughters of WEEJOE GRACIOUS WINTORIAS (GM); also daughters of WINTERTHUR ZEUS FOBES CHALLENGER (GM), MATLESCO RENOWN (GM); Rosafe Caliban, Curtiss Candy Della Bomber, Hallrose Hazel Sleigh Bell, Skokie Golden Bell Boy, Larwood Wonder Mel, and others.

Selling 6 top herd sire prospects, ready or near service age. Every one from a dam with good records. Good type. They include sons of WIS BURKE IDEAL, RAVEN BURKE IDEAL, CHRISTY HOMESTEAD HIGHBOY, SENSATION HIGHLINE LUCIFER, WEEJOE GRACIOUS WINTORIAS, and MARSH SENATOR JULE KING.

Many in this sale are from Accredited and Certified herds, and calfhood vaccinated. All are TB tested and tested for Bang's within 30 days of the sale.

The Consignors:

Emerson Boerger, Marysville
Ed Steiner, Massillon
Dave Bowman, Orrville
O. L. Thomas, Marshallville
A. B. Baker, Magnolia
Richman Farms, Lodi
Marvin Cook, East Sparta
R. H. Barr, Canton
R. H. Streicher, Oberlin
M. R. Zimmerly, Bluffton
Straight & Price, Kent
Lester Jordan, Washington, C. H.
Harry Rowland, Wellington
J. O. Fenstermaker, Homerville
H. S. Dalton & Sons, Wakeman
Henry & Glen Bircher, Canton
Howard Bowden, Mansfield
R. P. Jones, Kenton
Donald McNish, Burton
Howard & John Snoddy, West Salem
Russ Kahler, Uniontown
James Gresser, Sterling
Jesse Hartzler, Smithville
Howard Hothem, Newcomerstown
Marguerite Ann Berry, Lancaster
J. W. Sidwell, Galion
Snyder & Phillips, Napoleon
Ralph & Richard Tugend, Jeromesville
Herman Bidinger, Doylestown
Clif Emerson, Apple Creek
Walter Hazen, Alliance
King & Embrey, Lancaster
Merle Coy, E. Canton
Max Conklin, Ashley
R. Earl Diller, Pandora
Geo. Schwarzwalder, Shreve
Phil Hostetler, Newcomerstown

SEE THEM AT WOOSTER, OHIO - NOVEMBER 12th

Managed by

The Ohio Holstein-Friesian Assn. — Wooster, Ohio

Auctioneers: Fenstermaker - Andrews - Bradley

"Lily" — Grand Champion at California

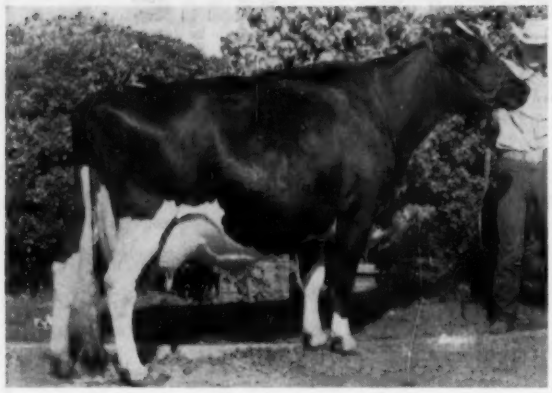

TEXAL RICH-HERD LILY 4519246
1st Aged Cow, Sr. and Gr. Champion, Calif. State Fair, a 1958 Regional Show, and the strongest in the West.

She is sired by —

BOND HAVEN RAG APPLE MAPLE

From a daughter of

LONELM TEXAL HIGHCROFT

"Lily" is our third "Highcroft" bred Grand Champion of the 1958 season. The other two are both daughters of this great transmitting sire. Let us quote you on a "Highcroft" bull.

THEY WIN

THEY PRODUCE

THEY REPRODUCE

Our Herd Score:

6 EX 20 VG 7 GP Avg. 86.5

Our Herd Lactation Average:

22 Cows 17,018 M 3.7% 622 F

Rich-Herd Holstein Ranch

GRANT and LUCILE RICHARDS Route 1, Box 154, American Fork, Utah

-ENRICH YOUR HERD WITH A RICH-HERD SIRE-

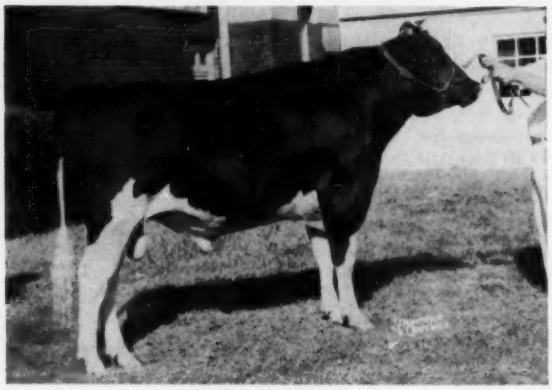

AL-LOU-JAN ORMSBY IDEAL
First sr. yearling bull and res. Jr. Champion bull at the 1958 Ohio State Fair for Lester Jordan, Jr. He is a son of our "Tri" cow sired by Wis Burke Ideal (VG-GM). Our congratulations to Mr. Jordan for the fine job he is doing with this young bull. A full brother is in service at NOBA.

The young herd sire prospect we are offering this month is AL-LOU-JAN BURKE IDEAL, born Dec. 13, 1957. A son of Wis Burke Ideal, he is out of Al-Lou-Jan Footprint Burke (VG), a daughter of Dunloggin Footprint with a good string of 2X records to 18,266M, 4.3% and 783F. The second dam is our "Tri" cow — DeKol Tritomia Burke Ormsby (EX-92) — with over 150,000 and still going strong.

See our ad in the Aug. 23rd WORLD for pictures of his dam, granddam and maternal sister. His sister to date as a 3-yr-old on 2X has 19,271M, 4.4% and 847F. She should finish with between 880 and 895 fat.

A ¾ Brother Is For Sale

- A Son of Wis Burke Ideal (VG-GM)
- Full Brother Sold For $1000 In The 1958 Delaware Quality Sale
- Another Full Brother In Service In The Mass.-Conn. Bull Studs
- Another ¾ Brother At NOBA, Inc.
- Maternal Sister Former Ohio Champion with 753 F. at 2y - Now Finishing with 890 Fat 3y on 2X
- Dam "VG" with 783 Fat on 2X
- Maternal Granddam Is Our "Tri" Cow
- Write Today For Price And Pedigree

AL-LOU-JAN FARM

ALBERT MAPP & FAMILY — URBANA, OHIO

Progressive Breeders' Award for Six Consecutive Years

Accredited - Certified - Vaccinated

Production Review
On A Few of Our Brood Matrons

★ **SVF LADY LEA MILORD**
4y7m 365 2X 27613 4% 1098 Fat
1st in N. J., all ages on 2X, 3rd on National List HIR for Sr. 4-year-olds. Present lactation over 1,000 lbs. fat on 2X, still producing and in calf to Brigeen Golden Foremost (EX & GM).

★ **SVF POLLY RAGA DUTCHLAND (VG)**
8y5m 365 2X 22988 4% 912 F
A Dutchland daughter, now over 100,000 lbs. milk on 2X, bred to Brigeen Golden Foremost (EX & GM). Her son by the GM Eva Lad sire going into service at the Sussex County Cooperative Breeding Assoc. this Fall.

★ **SVF AGA RAG APPLE DUTCHLAND (GP)**
8y3m 365 2X 21418 3.8% 820 Fat
A Dutchland daughter, now over 100,000 lbs. milk, due this month to a son of Knollwood Rag Apple Gay (VG) with 1327, 1189 & 1126 Fat.

★ **STEVA DALE SYLVIA MONOGRAM (GP)**
8y1m 329 2X 20187 3.9% 793 Fat
Over 120,000 lbs. milk. She is expected to finish close to 900 Fat on 2X in present lactation. Her son by Amcana Bell Ringer (EX-GM) will be sampled in our herd.

★ **SVF MARGO AJAX DUTCHLAND (VG)**
An inbred Dutchland daughter,
2y6m 358 2X 19014 4% 763 Fat
N. J. State Leader Sr. 2 yr. old HIR. Bred to Raven Burke Ideal (EX & GM).

★ **CREATOR RAG APPLE LOCHINVAR (VG)**
13y 365 2X 20106 3.9% 791 Fat
(5 records over 700F) now over 180,000 lbs. milk—her two sons are for sale, one by Sovereign Cochran (VG & GM) and the other by Pabst Sir Roburke Rag Apple (EX & GM).

★ **SVF PEGGY VAR BURKE JO (VG-87)**
4y2m 365 2X 20180 3.9% 788 Fat
4th Prize Aged Cow 1958 N. J. B & W Show, her son by Briggen Helen Prince (Inbred son of Brigeen Golden Foremost) (EX & GM) will also be sampled in our herd.

★ **JOHANNA BEAUTY ENCHANTER (VG-89)**
Excellent Mammary System
7½yr. 365 2X 18356 3.9% 713 Fat
4th Aged Cow & 3rd Best Udder 1956 N. J. B & W Show. Her son by Pabst Burke Tritomia Don (EX & GM) for sale.

We have many other top brood matrons with records over 700 Fat on 2X and over 100,000 lbs. milk bred to Dutchland (GM), Brigeen Golden Foremost (EX & GM), Rosafe Magician (EX & GM) Wis Burke Ideal (VG & GM) and Raven Burke Ideal (EX & GM). If you are looking for a top proven sire prospect, the above may be your answer, inquiries invited.

★ At our recent N. J. B & W Show, our exhibit was awarded, 1st prize 3 yr. old bred by Exhibitor, 1st prize member of our County Club Herd, 2nd prize 4 yr. old, 2nd prize 3 yr. old, 2nd prize Jr. calf, 2nd prize Produce of Dam, 2nd prize Breeder's Herd, 4th Aged Cow and 4th Best Uddered Cow.

Sunny Vale Farms

RD 1, Lafayette, N. J.

18 cows over 100,000 lbs. milk
Type Score 83.1 on 66 head—
2 EX 16 VG 43 GP 4 G
"PROGRESSIVE BREEDER"
64 Lacts.: 286d 15070 3.9% 592
Certified & Accredited
"nAn" Analysis

F. J. & R. INGANAMORT, Owners

T. J. OKARMA, Manager
W. HANSEN, Herdsman

HARDEN FARMS DUKE MARK

"Very Good"

Special DHIA Proof (Aug. '58):

5 Dtrs.	5 Rec.	19030	3.3	637
5 Dams	15 Rec.	15330	3.4	459
Diff.		+5700	–.1	+178

HIS FROZEN SEMEN
AND HIGH RECORD SONS
FOR SALE

A Great Consignment to the Canandaigua Classic - Nov. 20

LAWARA QUINAN 1311803
Bull calf born Oct. 12, 1957, by Quin-Lynn Duke of Lawara and out of Ann Sovereign (VG-EX Mammary) with 2X records to 752 lbs. fat, 4.3%.

LAWARA MARK LAW 4218478
An outstanding daughter of Harden Farms Duke Mark (VG) from a VG 588-lb. granddaughter of Montvic Monogram, and bred to Woodbourne Inka Reflector.

TEETERHILL DEAN JEAN (GP)
A daughter of Sir Bess Ormsby Fobes Dean with 600 lbs. fat on 2X, and due Nov. 1 to "Duke Mark."

KEL-MAR FARMS ALTA (VG)
A 7-year-old cow with four good 2X records to 505 lbs. fat. Due Dec. 7th to Harden Farms Duke Mark.

Watch

Next

Issue!

Lew and Jane Bell

Phone 92

INTERLAKEN - NEW YORK

LAWARA FARMS

Art Lepein Dispersal

HARTFORD, WISCONSIN

At the farm, two miles west of Hartford on Hy. 60.

1:00 P.M. — FRIDAY, OCTOBER 30th

30 Registered Holsteins

DHIA HERD AVERAGES:

1953	13,283 Milk	476 Fat
1954	13,138 Milk	468 Fat
1955	12,864 Milk	473 Fat
1956	13,530 Milk	471 Fat
1957	12,500 Milk	461 Fat

SELLING DAUGHTERS OF THESE POPULAR SIRES:

Pabst Roamer Dean Walker Lad
Pabst Sir Comet Oliver
Pabst Burke Pride Bloom
Pabst Sir Raven Dell
Pabst Prilly Duke

Cows Sell With Records To 730 Lbs.!

Mr. Lepein has been one of Wisconsin's respected breeders. Due to failing health he cannot carry on. We invite you to buy from this well cared for and extremely well bred herd.

Machinery and feed to be sold at 11:00 A. M.

Francis Darcey & Sons — Sale Mgrs.

Box 143, Watertown, Wis.

Holstein Letterheads

Modern individual business stationery will add distinction to your Holstein enterprise. Inexpensive—500 sheets and envelopes (Hammermill Bond) $16.70 and up.

Send for NEW portfolio of sample letterheads now in use by leading breeders from coast to coast, suggesting many different designs, color combinations, type faces, cuts, decorations, etc. Price list included.

THE CORSE PRESS, Incorporated

SANDY CREEK, Box A, New York

"Holstein Printers Since 1885"

Virginia Field Day—

By R. Emory Brubaker

Virginia Holstein breeders were guests of the Virginia Artificial Breeding Assn., Inc., at Rocky Mount on August 5th for their annual Field Day. Welcomed by W. H. Armstrong, V.A.B.A. manager, the group participated in a varied program which included an inspection of sires and facilities; talks by Harold W. Craun, Roanoke, Director, The Holstein-Friesian Assn. of America; Dr. T. Y. Tanabe, Pennsylvania State University; and Dr. V. L. Baldwin, V.P.I., Blacksburg. J. C. Eller, Culpeper, President of the Virginia Holstein Breeders Cooperative presided.

A delightful picnic dinner — fried chicken and all the trimmings — was enjoyed by the more than 300 who attended. Twenty-two daughters of the Silver Medal Type Sire, Fobes Netherland Ormsby Korndyke 860768 (EX), were shown by ten exhibitors. The Korndyke sire, one of the most popular bulls in the Virginia area, is still in service at 17 years of age.

Judge Thomas B. Bentley, former National Fieldman, placed top honors for the show on Wipledale Korndyke Queenie (EX), the first aged cow. She was exhibited by M. C. Gars and H W. Craun's Wipledale Farm, Roanoke. W. R. and W. P. Kingery, Jr., Wirtz, won the Junior Championship on their senior calf, Kin-Vale Korndyke Corrine.

Class winners were: Senior Calf—Kin-Vale Korndyke Corrine, W. R. & W. P. Kingery, Jr., Wirtz; Senior Yearling — Wipledale Korndyke Lucy Gay, Garst & Craun, Roanoke; 2-yr.-old Wipledale Korndyke Princess, Garst & Craun; 3-yr-old — Mattie Creamella Korndyke, L. J. Crowgey, Wytheville; 4-yr-old and Best Udder in Milk — Hampstead Ponitac Pearl Fobes, O. H. Sin & Sons, Boones Mill; Aged Cow — Wipledale Korndyke Queenie, Garst & Craun; Best Dry Udder — Floradale Korndyke Polly Toots, N. B. Flora, Boones Mill.

Other exhibitors were G. L. Bowman & Sons, Boones Mill; V.P.I., Blacksburg; W. W. Naff, Jr., Boones Mill; C. Nelson Payne, Boones Mill; and J. E. Flora, Boones Mill.

Weight watchers will be interested to know that dairy foods — while they furnish so much in the way of needed nutrients — account for only one sixth of the food energy of our nation's diet. In other words, they're packed with nurition per calorie.

—National Dairy Council

11th Annual Chautauqua County Club Sale

60 Registered Holsteins

Entire Consignment Will Be Fresh Or Close Up.

Many of them are first calf heifers.

— HEALTH —

All cattle from T. B. Accredited Herds, many from Bang's Certified Herds. Most Calfhood Vaccinated. There will be a 30 Day Blood Test. Many will be eligible for out of state shipment. All usual health precautions taken

Friday — Oct. 31st — Jamestown, N. Y.

● **Sale will start at 12:30 P. M. at the Clifford Bender Farm on the Busti-Stillwater Road, 1 mile west of Route 60, 2 miles south of Jamestown, N. Y. Jamestown is 50 miles south of Buffalo, N. Y., and only 40 miles east of Erie, Pa.**

● **There will be a choice selection of Chautauqua County's Surplus Holsteins. Many eligible for shipment out of state.**

A DAUGHTER SELLS

WIS LEADER (EX-GM)
His daughter selling is due with 1st calf at sale time. There is also a Roburke daughter bred to him.

DAUGHTERS SELLING

PABST SIR ROBURKE RAG APPLE (EX-GM)
He has daughters selling and some are bred to him.

More of The Early Consignments

★ A 2-year-old daughter of Roburke due just before the sale to Wis Leader.

★ A 417-lb. 3-year-old Roamer granddaughter out of a 664-lb. 2X dam.

★ The junior champion of the 1957 Chautauqua County Fair due at sale time.

★ A granddaughter of Sir Bess Ormsby Fobes Dean (GM) due sale day to Pabst Sir Roburke Rag Apple (EX-GM).

★ Three top Canadian 2-year-olds, one due to Bond Haven Rag Apple Maple, the sire of the All-American 4-Year-Old, 1957.

★ A 519-lb. 4-year-old granddaughter of Conqueror Design due to Roburke.

★ A granddaughter of Sir Bess Ormsby Fobes Dean (GM) due to a son of Weber Hazelwood Burke Raven (EX-GM).

★ Three head, including the Wis Leader daughter, due to Hamaret Prospector Artist, a son of Hamaret The Artist Arab.

★ A Graymar Triune Model Bessie (VG) daughter from a 574-lb. 2X dam and bred to a son of Roburke.

★ Two daughters of the popular plus proven Pabst Rambler Walker (VG), one with 418 fat and the other with 448 fat.

★ Two promising young cows bred to Thonyma Gold Medal, son of the "EX" Thonyma Maudlene Craftsman.

CHAUTAUQUA COUNTY HOLSTEIN CLUB
Frank L. Walker, Sale Chairman, Falconer, N. Y.

Consignors To Date

RALPH L. LAWSON, Jamestown
I. B. & STANLEY KIMBALL, Falconer
STANLEY K. ANDERSON, Sinclairville
HARLEY C. CROWELL, South Dayton
ROBERT CROSS, Kennedy
ROY CHESLEY, Findley Lake
JOHN WHITE, Clymer
HERBERT WHITE, Corry, Pa.
LEONARD ALDRICH, Fredonia
ROLLIN CASS, Jamestown
ANDREW COCHRANE, Ripley
CHARLES AMES, Falconer
H. H. LONGHOUSE, Cassadaga
ALLAN F. JONES, Jamestown
MARION A. GILBERT, Kennedy
WARREN C. MEE, Falconer
DONALD V. CROWELL, South Dayton
CHARLES SHOUP, Jamestown
H. J. SHOUP, Jamestown
HERMAN E. SWANSON, Cassadaga
LYNN IVETT, South Dayton
FRANK S. WALKER & SON, Falconer
VINCENT CROWELL, Forestville
W. W. WHITNEY & SON, Clymer
G. HAROLD COWLES, Ashville
ANDERSON BROS., Jamestown
HARLEY DICKINSON, Forestville
MARVIN & MAURICE BLY, Jametown
HAROLD SWANSON, Frewsburg
ROGER THOMPSON, Kennedy
HAROLD CHASE, Cherry Creek
CHARLES H. SPLINER, Sinclairville
STANLEY ANDERSON, Sinclairville

Cattle were selected by the sale committee and members of the sales organization.

R. AUSTIN BACKUS, INC. — Sales Mgr. & Auct.
MEXICO, N. Y. Phone 7-7231

At Your Service

FROM

M. A. B. C.

For-Mar Var Lochinvar 1144034
Excellent - Silver Medal Type

10 daus. 14 recs. 14753 M	3.7%	547 F
7 daus. 10 recs. 15394 M	3.5%	542 F
7 dams 26 recs. 11153 M	3.4%	381 F
+4241 M	+.1%	+161 F

Sire: Dunloggin Var
Dam: Mildred Pabst Lochinvar

Home of 8 Gold Medal Sires
3 Silver Medal Type Sires
2 Silver Medal
Production Sires

Write for Information

Frozen Semen Available for Selective Mating

Michigan Artificial Breeders Cooperative, Inc.
3855 Forest Rd., Box 511
East Lansing, Michigan

Complete with set of figures 1 to 10, bottle of ink and full instructions, all for $5.50 postpaid.

CATTLE BLANKETS

Made from quality materials, expertly tailored, all sizes. Prompt service. Write for circular and prices.

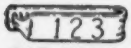

EAR TAGS

Several kinds to select from. Write for prices.

NECK CHAINS

1. Bright silvery finish chain.
2. Solid brass number plates.
3. Key ring fasteners
4. Priced reasonable.

FREE CATALOG

Illustrating neck chains, ear tags, marking devices, syringes, veterinary instruments, brushes, combs, clippers, horn and hoof tools, remedies and hundreds of items for the stock raiser. —Write for it.

BREEDERS SUPPLY CO. COUNCIL BLUFFS IOWA

W. IDAHO (from page 26)
senior heifer calf, and Larrydale Farms who shared first prize senior yearling bull with Grant S. Richards.

A goodly number of Idaho Holstein breeders and others enthusiastically watched the show. The ringside was especially pleased with the high quality of the exhibits and with the positive and explicit reasons of Judge Erb, who gave the kind of reasons that fit a cow down to the bottom animal in every class. At noon exhibitors and spectators alike enjoyed a delectable picnic dinner, courtesy of the Ada-Canyon Holstein Club wives.

Placings follow:

Premier Breeder & Exhibitor:
Burrilane Farms, Rt. 6, Nampa, Idaho.

Senior & Grand Champion Female:
Texal Rich-Herd Mina, Grant S. Richards, American Fork, Utah.

Reserve Grand Champion Female:
Burrilane Dashetta Chief, Burrilane Farms.

Junior Champion Female:
Guinndale Princess Anne, Walter Guinn, Rt. 5, Nampa, Idaho.

Grand & Junior Champion Male:
Rich-Herd Copyright, Grant S. Richards & Larrydale Farms.

Senior & Reserve Champion Male:
Burrilane Rambler Madcap, Burrilane Farms.

Aged Cow Class:
1. Perfection Rich-Herd Highcroft, Grant S. Richards; 2. Texal Rich-Herd Theresa, Grant S. Richards; 3. Burrilane Darkie Madcap, Burrilane Farms; 4. Montvale Princess Mary, Herman H. Weick, Rt. 5, Box 367, Caldwell, Idaho; 5. Segis Flower Governor Jason, Larrydale Farms, Rt. 4, Nampa, Idaho.

Four-Year-Olds:
1. Texal Rich-Herd Mina, Grant S. Richards; 2. Burrilane Dashetta Chief, Burrilane Farms; 3. Magic Steveacres Violet Charles Stevens, Rt. 1, Meridian, Idaho; 4. Challenger Hart Cherry, Larry Gross, Rt. 1, Kuna, Idaho; 5. Burrilane Finnis Challenger, Burrilane Farms.

Three-Year-Old Cows:
1. Texal Rich-Herd Trudy, Grant S. Richards; 2. Burrilane Lula Challenger, Burrilane Farms; 3. Burrilane China Challenger, Burrilane Farms; 4. Frasea Twin Countess Jewel, Larrydale Farms; 5. Ida-Lene Cupid Betty, Herman H. Weick.

Two-Year-Old Cows:
1. Lillywhite Princess Sheeba, Grant S. Richards and Frank Lillywhite; 2. Burrilane Roma Pet, Burrilane Farms; 3. Larrydale Patty Hazel, Larrydale Farms; 4. Kunadale Design Edna Beauty, Marlene Stroebel, Rt. 2, Kuna, Idaho; 5. Edna Sperger MC Firdell, Herman H. Weick.

Senior Yearling Heifer:
1. Royal Dee Governor Polly, Alvin DeMeyer; 2. Royal Dee Intermountain Ann, Alvin DeMeyer; 3. Larrydale Segis Fran Larrydale Farms; 4. Burrilane Jewell Rambler, Burrilane Farms; 5. Guinndale Princess Joleen, Walter Guinn.

Junior Yearling Heifer:
1. Edroy Madcap Cynthia, Roy Edelmen & Son, Rt. 6, Nampa, Idaho; 2. Burrilane Opal Chieftain, Burrilane Farms; 3. Burrilane Gumdrop Rambler, Burrilane Farms; 4. Larrydale Mistress Penelope, Larrydale Farms; 5. Black Canyon Royal Duchess, Herman H. Weick.

Senior Heifer Calves:
1. Guinndale Princess Anne, Walter Guinn, Rt. 5, Nampa, Idaho; 2. Royal Dee Ranier Trixie, Alvin DeMeyer; 3. Rich-Herd Texburke Midnight, Grant S. Richards; 4. Burrilane Ribbon Hazelwood, Burrilane Farms; 5. Larrydale Mark Papoose, Larrydale Farms.

Junior Heifer Calves:
1. Black Canyon Royal Josie, Herman H. Weick; 2. Frasea Countess Butter Girl, Larrydale Farms; 3. Burrilane Wendy Hazelwood, Burrilane Farms; 4. Royal Dee Governor Penny, Alvin DeMeyer; 5. Kunadale Master Jewel Pride, Vern Stroebel, Rt. 2, Kuna, Idaho.

Bulls Three Years & Over:
1. Burrilane Rambler Madcap, Burrilane Farms.

Two-Year-Old Bulls:
1. Rich-Herd President Ace, Herman H. Weick.

Senior Yearling Bulls:
1. Rich-Herd Copyright, Grant S. Richards and Larrydale Farms; 2. Larrydale Master Lancer, Larrydale Farms; 3. Black Canyon Royal Don, Herman H Weick.

Junior Yearling Bulls:
1. Challenger Sandy Posch, Larry Gross, Rt. 1, Kuna, Idaho; 2. Black Canyon Royal Model, Herman H. Weick; 3. Ivy Bower Var Burke Rainier, Alvin DeMeyer.

Senior Bull Calves:
1. King Pontiac, Raymond Lane & E. L. Harris, Rt. 2, Meridian, Boise, Idaho; 2. Black Canyon Royal Tidy, Herman H. Weick; 3. Burrilane J. Madcap Rambler, Burrilane Farms; 4. Richly Dandy Crown, Wm. Stevens & T. W. Richmond, Rt. 1, Meridian, Idaho; 5. Bandmaster of Med O Lane, A. D. Clapier, Rt. 1, Marsing, Idaho.

Junior Bulls Calves:
1. Burrilane Follow On, Burrilane Farms; 2. Pride Steveacres Flash, Charles Stevens, Rt. 1, Meridian, Idaho; 3. Carvesta Governor Lugar, Carolyn Vest; 4. Rich-Herd Triumph Westerner, Grant S. Richards; 5. Black Canyon Royal Mark, Herman H. Weick.

Junior Get of Sire:
1. Get of Burrilane Rambler Madcap, Burrilane Farms; 2. Get of Black Canyon Hazel King, Herman H. Weick; 3. Get of Burrilane Hazelwood Chief, Burrilane Farms; 4. Get of Frasea Mark Netherland, Larrydale Farms.

Produce of Dam:
1. Produce of Burrilane Spot Runyon, Burrilane Farms; 2. Produce of Jeroma Revelation Rose, Burrilane Farms; 3. Produce of Bridal Rich-Herd Texal, Grant S. Richards; 4. Produce of Sage Knoll Beauty Jane, Alvin DeMeyer; 5. Produce of Burrilane Dash Madcap, Burrilane Farms.

Best Three Females:
1. Burrilane Farms; 2. Alvin DeMeyer; 3. Larrydale Farms; 4. Walt & Vera Guinn; 5. Herman H. Weick.

Dairy Herd:
1. Grant S. Richards; 2. Burrilane Farms; 3. Larrydale Farms; 4. Herman H. Weick.

Senior Get of Sire:
1. Get of Lonelm Texal Highcroft, Grant S. Richards; 2. Get of Burrilane Challenger Madcap, Burrilane Farms; 3. Get of Hallrose Hazel Stilemaster, Larrydale Farms.

County Herd:
1. Canyon County; 2. Ada County.

LYON BROOK BULL TO OHIO

Archie Meek, Lyon Brook Farm, Norwich, N. Y., reports the sale of a son Lyon Brook Wallie Queen (EX) to N. D. Karlen & Son, Salem, Ohio. This bull, Lyon Brook Wallie Capper, born Jan. 3, 1958, is out of Hamaret Victory Canary (VG-87), a daughter of Hamaret Victory Titleholder with 602 fat as a jr-2-yr-old. Canary is now milking as a 3-yr-old and is promising close to 800 fat and she is bred to qualify.

This young bull has two 30,000-lb. 2X dams in his pedigree as his granddams are Hamaret Queen Prospector (EX-35, 564m & 1319f) and Hamaret Camilla Arab (GP-30,660 & 1095f). Camilla Arab's dam is a paternal sister to Queen with over 180,000 to date and still going strong. Charles Meek, one of Archie's six sons, is the breeder of Capper.

Is Your Breeding Program Solid Gold Medal?

IT CAN BE

THROUGH ARTIFICIAL

BREEDING WITH

EASTERN IOWA

BREEDERS

Special matings to our Gold and Silver Medal Sires - get pedigrees and prices today.

We have several Gold Medal sires in service including:

Hill-Man Star Felecia 938595

Rockcrest Burke Governor 1073461

Gerart Bess Lochinvar Prince 1019538

Redfield Gypsie Bill 987497

Twelvelms Man-O-War Comet 1060752

Lange Burke Master Premier 1068240

In addition to these, Budd Farm Master Duke 1216561 is out of a Gold Medal Sire and a Gold Medal Dam.

Eastern Iowa Breeders

— The Best Value In Dairy Breeding —

BOX 1751, CEDAR RAPIDS, IOWA

THIS HANDSOME SON OF WIS BURKE IDEAL SELLS IN THE IOWA STATE SALE — WATERLOO, IOWA — NOV. 15.

Waltsons Burke Ideal A P →

He was born 9-17-57.

First prize bull calf at our 1958 Dist. B. & W. Show, second at the All-Iowa Fair and second at the Clay County Fair.

His sire is Wis Burke Ideal, VG-GM, one of the most popular sires at NOBA. His dam is the VG cow pictured right, Mt. Pleasant Transmitter A P - she scored an 89 points VG at 10 years of age. She was first prize aged cow at the Clay County Fair in one of the strongest shows ever held there.

*In seven lactations she has:

108,643 M. - 3,806 F. - an ave. of 15,520M - 543 F.

Her high record: 6y10m - 312d - 18,488M - 626 F.

Also Selling —

a heifer to freshen the first of January; she is sired by Spies Magic Ace Count out of a GP dam with three records over 560 F. She is bred to Fobes Burke Whirlwind, our son of Plain View Amy Lass.

SEE THESE TWO AT WATERLOO ON NOV. 15

— SELLING —

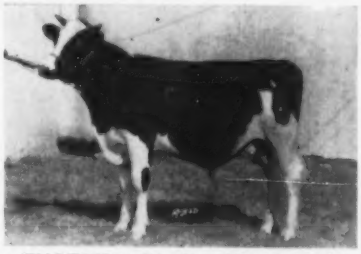

WALTSONS BURKE IDEAL A P

— HIS DAM —

MT. PLEASANT TRANSMITTER A P (VG)

W. T. HENDERSON & SONS

PAULLINA — IOWA

FIRST PRIZE GET OF POND GATE MISTER (VG-GM) AT 1958 MARYLAND STATE FAIR.

We Took four home-bred "Mister" Daughters to Waterloo and Chicago

Three of the four are pictured in Mister's First Prize Get at Maryland. They are:

(Far left):
Logwood Mistress Sue (GP at 2y)
3y 322 2X 17,091 3.6 607

(2d from left):
Logwood Mistress Sweet Elsie (GP at 2y)
2y 311 2X 14,086 3.6 510

(Far right):
Logwood Mistress Ellen (VG at 2y)
3y 365 2X 18,420 3.9 716

Since all four of our animals were home-bred daughters of our former sire, the $10,000 "VG-GM" Pond Gate Mister, we are especially proud of our placings in these two highly competitive shows. Those who attended realize the quality necessary to place in the money.

AT WATERLOO

- 5th Dairy Herd
- 7th 3-Year-Old (Sue)
- 8th Aged Cow (Ellen) And 3d Best Udder in class
- 9th Best 3 Females Bred by Exhibitor
- 10th Get of Sire

AT CHICAGO

- 4th Best 3 Females Bred by Exhibitor
- 8th 3-Year-Old (Sue)
- 14th 4-Year-Old
- 15th Aged Cow (Ellen)
- 12th Get of Sire
- 12th Dairy Herd

H. B. MILLHAUSER
Owner

LOGWOOD FARMS

REISTERSTOWN, MARYLAND

WM. H. (BUDDY) HILL
Manager

Hail To "Wimpy"—Queen of Waterloo and Chicago

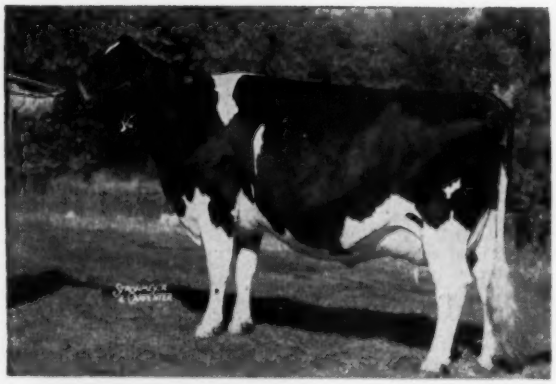

LINDEN DICTATOR WIMPLE "WIMPY" (EX)

We congratulate Sunny Lea Farms on their Grand Championship awards on "Wimpy" at both Waterloo and the International.

She is a daughter of Maytag Ormsby Fobes Dictator (EX-GM). We own (jointly with Wilmar Hegenauer) her only living son, CULVER KING DICTATOR CHIEFTAIN, sired by Culver Eden Ormsby King (SMP son of Posch Ormsby Fobes Eden - SMP). His frozen semen will be available by December 1st. Write for details.

The "Dictator" Get was 3rd at the International, 4th at Waterloo.

Watch next issue for details on our Crescent Beauty-Admiral Sale consignment.

NEWMAN HOLSTEIN FARMS

CERT. - ACC. - VACC.

JOHN A. NEWMAN & SONS

CULVER, INDIANA

Half Interest In "Pontiac's" Son to Canada

We are pleased to announce the sale of a half-interest in the baby son of Zeldenrust Pontiac Korndyke (EX) to Bruce Witmer of Helespie, Ont. This richly bred youngster, sired by Skokie Golden Prince (VG-Gold Medal, formerly in the NOBA stud), combines our own great "Pontiac" family with the family of Dunloggin Mistress La Princess. He follows two outstanding Harden Farms bred sires in service in the Witmer herd, and he will be used simultaneously in our own herd by means of frozen semen.

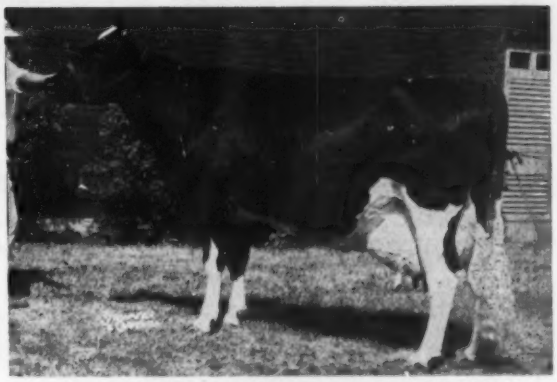

His Dam: ZELDENRUST PONTIAC KORNDYKE
Excellent, with 214,662 lbs. milk to date in 10 lactations, and with three records from 1108 to 1403 lbs. fat on 3X milking. Her Excellent State Champion daughter is pictured below, left.

— A MATERNAL SISTER —

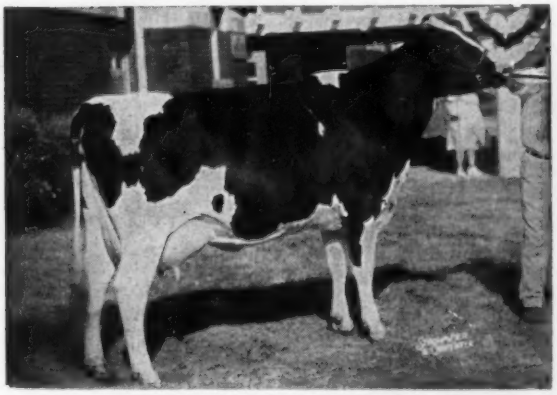

ZELDENRUST PROUD MISTRESS (EX)
2-7 354d 3X 23310 3.8% 892
(Indiana State Champion)
She has just finished another great record, soon to be announced. Hon. Men. All-American 3-year-old 1957. Daughter of "Pontiac" by "Treasure Model."

— HIS SIRE —

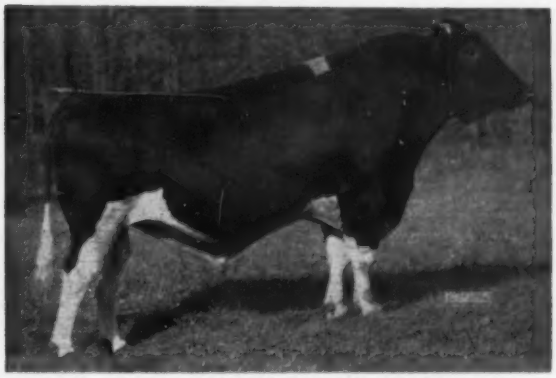

SKOKIE GOLDEN PRINCE (VG-GM)
Son of Dunloggin Lochinvar Prince out of Dunloggin Golden Princess, proven at Elmwood, and sold to NOBA. Sire of the 1113-lb. 305d 2X National Champion, Skokie Golden Joy.

— HIS SIRE'S DAM —

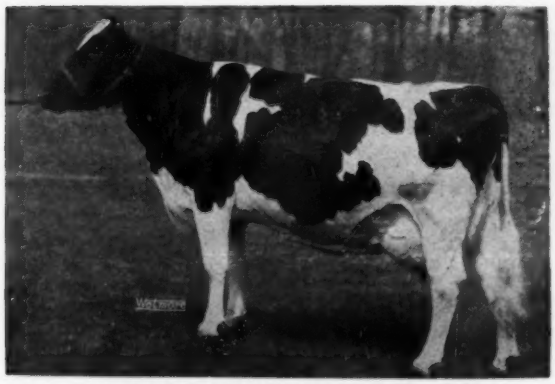

DUNLOGGIN GOLDEN PRINCESS (EX)
7y 365d 3X 24642 4.2% 1046.8
Hon. Men. All-American 4-year-old, 1946.
Dam of the 1955 Res. All-American Sr. Yrlg. with 734 lbs. fat at 3y. Maternal sisters with 1110 and 1020 lbs. fat.

— HIS SIRE'S DOUBLE GRANDDAM —

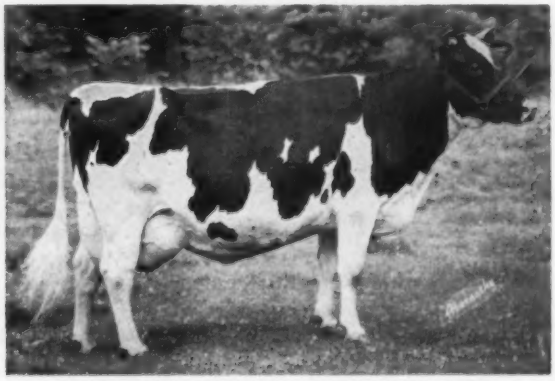

DUNLOGGIN MISTRESS LA PRINCESS (EX)
Excellent - Gold Medal Dam
5½y 365d 3X 27478 3.8% 1047.6
Res. All-American Aged Cow, 1946.
3 AR dtrs. with 1020, 1046 and 1110 lbs. 3 EX, 2 VG offspring.

ZELDENRUST

"A Farmer's Herd With a Millionaire's Quality"

679 Churchman St.
BEECH GROVE, IND.

"The value of milk and products derived from it is well demonstrated by a survey of the dietary habits of the different native races inhabiting the world. In general, fine physique, good health, and virility are usually seen in races where milk, milk products, or other foods of animal origin have important places in the diet, as for example, among the Arabs and other races inhabiting Southwestern Asia and Southeastern Europe."—W. E. Krauss, Associate Director, Ohio Agricultural Experiment Station.

NOW-Our 2nd Gold Medal Dam!

CHERRYBOLD N J JOSIE 2833286
"VG" - Gold Medal Dam

CHERRYBOLD N J JOSIE
"VG-Gold Medal" Dam

122,747 M - 4,755 F to date Dam of our present herd sire, Cherrybold Posch Zenith (EX at 3y), see p. 153 Herd Sire issue. Her dtr., full sister to Zenith, made 702 lbs. fat at 3y. 3 of 3 for production, 4 of 4 for type.

Our 1st GM Dam:
CHERRYBOLD CANARY BONNY (VG)

149,146 M - 6,395 F
3 of 4 for production
4 of 4 for type.

Our entire herd (all home bred) carries the blood of these two cows.

MEADOW BROOK HOLSTEIN FARM

T B Accredited - Bang's Certified - Calf. Vaccinated - PBR 7 cons. yrs.
LEONARD SEYBOLD, Prop. **FOREST JUNCTION, WIS.**

Bairdlea Master Standard

1256464 - Born 9-10-54

One of Our Senior Sires

PINWOOD MASTER DESIGNER 1122806
Silver Medal Production Sire
26 H T Daughters, average
305d ME 2X 13264 3.9% 525
His daughters include—
Bairdlea Master Lee
365d 2-8 2X 15019 4.1% 612
Bairdlea Master Loretta
334d 3y 2X 12270 4.7% 587
Bairdlea Master Rholl
365d 3y 2X 15375 3.8% 579
Bairdlea Designer Sicice
365d 2½y 2X 14166 3.8% 538
His 15 nearest dams, average
Fat 830 Milk 21,282 3.9%

BAIRDLEA STANDARD LUCILLE 2670021
Very Good - H T Records
365d 7y 2X 21098 4.7% 994.8
*365d 6y 2X 21180 4.4% 938.0
365d 8½y 2X 18337 4.7% 865.8
*365d 4y 2X 18140 4.6% 840.0
*DHIA Records
2 H T Daughters
with 629 and 763 lbs., 2X

DUNLOGGIN MELCROSS 934486
Sold for $2,750
Silver Medal Production Sire
27 H T Daughters, average
305d ME 2X 14033 3.9% 547
5 from 709 to 918 lbs. 2X
14 from 521 to 697 lbs., 2X
Maternal brother to —
Hedge Adean Harmony - $4,200

ESSEX MOOIE TESSIE DESIGN 2384831
Very Good
Topped '49 N. J. St. Sale - $2000
Herd Test Records
340d 5y 3X 18149 3.9% 705.2
365d 3y 3X 17204 3.9% 669.6
353d 2½y 3X 14567 3.8% 548.3
1 Daughter—622 lbs., 2X, 3.8%

DUNLOGGIN STANDARD 738112
Very Good
Silver Medal Production Sire
25 A R Daughters
7 from 744 to 900 lbs.
41 Herd Test Daughters
26 from 500 to 994 lbs.
Bairdlea Standard Lucille - VG
365d 7y 2X 21098 4.7% 994.8

BAIRDLEA CARNATION PEARL 2326829
Very Good
DH-320d 7½y 2X 17500 3.6% 627
HT-365d 11y 2X 15823 3.4% 534
HT-365d 13y 2X 15720 3.4% 529
Lifetime - 140,000 Milk 2X

Bairdlea Farms
P. M. Baird & Sons
CHESTER, NEW YORK

MICHIGAN STATE SALE

(From Page 110)

L. F. Griewahn, Spring Arbor, Mich. (5)
Duneview Lochinvar Commander (8-56) 520
(Gerald Poest, Zeeland, Mich.)
Delwood Admiral Aaggie (7-55) 515
(William G. Routson, Blissfield, Mich.)
Dorman Stout, Clayton, Mich. (4)
Twin Maple Rag Apple Supreme (8-52) 500
(Harry E. Covert, Leslie, Mich.)
R. E. Bills, Mason, Mich. (2)
Dowling Rosie Burke (8-56) 500
(Lloyd Gaskill, Dowling, Mich.)
Edward Schafer, Weidman, Mich.
Twin Maple Creston Calamity (2-49) 500
(George D. Covert, Leslie, Mich.)
Karen Spike, Milan Mich.
Matchless Dewdrop Patricia (1-56) 500
(C. B. Smith, Williamston, Mich.)

Other buyer were: C. B. Smith, Williamston; Richard Smith, Tecumseh; Peter Spike, Milan; Bernard R. Tough, Bad Axe; Gordon R. Possehn, Saranac; Harold A .Post, Flint; Earl D. Oler, Freeport; Dr. F. F. Consaul, Mt. Pleasant; Donald & Erma Woods, Munith; Carl E. Macky, Burlington; Robert H. Sturman, Leslie; H. A. Metz, Howell; John H. Rockol, South Lyon; Arthur L. Van Farowe, Allendale; L. Ira Pfeifle, Saline; Harold V. Marion, Brown City; Alfred Jenkins, Milford; Donald Southworth, Allan; Walter Moderow, Reese; Howard Oakley, Webberville; Daniel Ginglrich, Au Gres; Allen & Furu, Marshall; Walter H. Schweitzer, Ionia; Richard Sherman, Tecumseh, Michigan; George Yeoman, Oklahoma and Don Williams, no address listed.

VERMONT HOLSTEINS TO PUERTO RICO

Forty registered Holsteins from F. Cecil Baker's Furnace Brook Farm, South Shaftsbury, Vermont, were included in a recent shipment to Puerto Rico.

The animals — all bred heifers — were purchased by Puerto Rican Holstein breeder Ramon Agudo.

They are slated for important roles in the improvement and expansion of his dairy operation near Santurce.

In announcing the transaction, Executive Secretary Robert H. Rumler of The Holstein-Friesian Association of America, reported that interest in the Holstein breed is currently at record levels throughout Puerto Rico's agricultural belt.

Interest in commercial milk production is on the upswing and, with most of the island's dairy cattle of predominantly Holstein origin, there is a brisk demand for registered seed stock.

So far this year, 75 registered Holsteins have been officially transferred to new owners in Puerto Rico.

Their ready adaptability to climatic conditions there is reflected in the organization of the Holstein-Friesian Association of Puerto Rico along promotional lines closely paralleling the 48 state Holstein associations on the mainland.

Gung-Ho Farms Complete Milking Herd Dispersal

North Collins, N. Y. — Tues. Nov. 11th at 12:30 p. m.

Sale in Heated Tent — Lunch on Grounds

LOCATION: Farm is located 2½ miles east of Langford which is on Route 18A (Hamburg to Collins Road) 10 miles south of Hamburg and 6 miles north of Collins (on Route 39).

HEALTH: Bang's Certified; Calfhood Vaccinated; T. B. Accredited; examined for pregnancy; and inocualted for shipping fever.

42 REGISTERED HOLSTEINS

41 MILKNG COWS and THE HERD SIRE

(Keeping All Open Heifers and Calves)
Will Be Classified Before Sale

— OFFSPRING FROM THESE EXCELLENT SIRES SELL —

GLENAFTON BENEFACTOR (EX-Extra)
2 Daughters selling.

MONTVIC RAG APPLE MARKSMAN (EX)
Daughter with 3 recs. over 537 lbs. fat from 1034-lb. Glenafton L Holly Patsy.

CARNATION IMPERIAL CAVALIER (EX)
Has Excellent granddaughter (see below) selling with 18,370m 639f in first 189d at 6y.

The Herd Sire Selling — Grahaven Monogram Lad 1264983

Born Sept. 6, 1954

He is a son of Elmcroft Monogram Duke (VG & Extra) who is a son of Montvic Monogram (EX & Extra) out of Duchess of Elmcroft (EX) with 6y 365d 3X 23,346 4.19% 978. Lad's dam is a daughter of Glenafton Milestone making an 800-lb. record this year.

Lad's first and only daughter to finish made: 2y 305d 15,010 4% 601.

SENSATIONAL PRODUCTION
1957 34 Head Avg. 16,412 M 595 F
A Young Rag Apple Bred Herd

A FEW OF THE HIGH COWS

SILVER PARK LOCHINVAR CANARY (VG)					
3y	10m	321d	22,460m	3.48%	783f
OAKSHADE ROYAL AUDREY					
4y	9m	318d	15,570m	4.21%	645f
BRITTANY BETTY SOVEREIGN					
8y	7m	355d	19,130m		621f
VILLEWAY DELLA LEE					
4y	3m	329d	16,470m	4.21%	701f
5y	3m	335d	19,070m	3.91%	745f
RAG APPLE DUTCHLAND BASSDALE					
3y	11m	365d	16,990m		633f
PIETJE PRIDE HOPE					
4y		332d	16,060m	3.9%	633f

TERMS: Cash or interest bearing notes payable at the Bank of North Collins, North Collins, N. Y.

EXCELLENT COW SELLING

SUPER MERRY ZOAR (EX)
6y 189d 18,370m 639f (Inc.)
By Cornell Cavalier Superman, son of Carnation Imperial Cavalier (EX) from Cornell Pledge Supreme (VG) with 9 records that ave. 12,445m 3.7% 465f and lifetime of 107,884m 3.8% and 4,064f.
Next dam Very Good with 148,374M and 5052F, lifetime.
Next dam a Canadian-bred cow with a DHIA record of 550 fat.
This great cow due in April to the herd sire.

Owner - JAMES W. KNAPP, P. O. Eden, N. Y. Ph. Eden 3500

Auctioneers —

ROBERT BRAYMILLER, Lawtons, N. Y.

ANGUS BRUBACHER, Kitchener, Ont.

Write MARION A. BROWN, Pedigrees, for Catalog

Sale Managed by:

J. BRAYMILLER & SON, Lawtons, N. Y.
Phone North Collins 3063

And

MARION A. BROWN, Bliss, N. Y.
Phone 7314

Alvin S. Witter Dispersal

Tues. — Nov. 11th 12:00 Noon Mercersburg, Pa.

Herd is Bang's Certified, T. B. Accredited and Calfhood Vaccinated. Cattle will be able to go anywhere.

Location — In Franklin County, 1½ miles southwest of Mercersburg, Pa. On corner road at the Square in Mercersburg, go west one block, turn left and go 1½ miles to farm.

70 Head Registered Holsteins

There are 36 cows and 1st calf heifers, 10 yearling heifers and 15 heifers from one to eight months old. Also selling are 9 service age bulls including the sr. herd sire. Last year's DHIA average on 23 cows was 12,355M 3.9% and 487F.

— SELLING —

ORCHARD BONETTA ANN (VG)

3y	305d	2X	15,681M	518F
4y	293d	2X	16,703M	602F

She has milked up to 86 lbs. a day. Her sire is Hancrest Posch Ormsby Chief with 6 daus. in 5 herds averaging 12,772M and 489F. Her dam has a lifetime total in 5 years and 122 days — 63,517M and 2171F. Three daughters of Ann are also selling.

DEKOL SENSATIONAL DORA (GP)

7y 305d 2X 14,242M 4.4% 630F

3 daughters, 1 granddaughter and a son are selling in this family.

ALWIT IMPERIAL FAY

With 540 in 10 months as a 3-yr-old, she sells with a daughter just fresh.

— These cows also sell —

Maid -	3y	305d	2X	11,625M	4.4%	515F
Burke -	4y	292d	2X	13,657M	4.2%	576F
Susan -	3y	280d	2X	11,205M	4.4%	493F
Doris -	3y	320d	2X	10,103M	4.7%	479F
Bessie -	2y	332d	2X	11,083M	4.1%	462F

This is one of the top herds to be sold this fall. They are very high testers and average 3.9%. They have good type and are large with beautiful udders. It is very seldom that you have the opportunity to buy from such a good herd.

SENIOR SIRE SELLING

He is Wesholm Oliver Pabst, born Jan. 3, 1956, and he is a son of Pabst Roamer Oliver out of a "VG-88 pt." cow with 21,135 Milk and 737 Fat at 4 yrs. on 2X. All the young heifers are sired by this bull.

For Catalog Write To Harvey Rettew, Manheim, Pa., R. 2, Sale Manager

Walter Dupes, Auctioneer

Alvin S. Witter, Owner
Mercersburg, Penna.

WE HAVE DEVELOPED 21 COWS OVER 100,000-lbs. OF MILK

OUR HERD ON CONTINUOUS TESTING PROGRAM SINCE 1920 — HIR TESTING SINCE 1948 AND DHIA FOR THE PRECEDING YEARS.

HIR - 1957 - 47 Lact. 12,834 M. - 3.7% - 475 F. - 1956 - 52 Lact. - 470 F.

Ours is a concentrated Burke bred herd.

Some of our recent records reported:

★ **Rock Valley Pabst Belmont Maid**
3y3m 2X 365d 14,921 4.1% 610 F.
She is a daughter of Pabst Walkro (our double grandson of Pabst Roamer). This record makes five that have been reported for this sire and five average - **2y10m 340ds 519 F.**

★ **Rock Valley Burke Beauty** - 11y3m 2X 365d 16,601 M. 4.7% 785 F. after a 9-yr old record of 746 F. She is a daughter of Pabst Burke Cascader, she is VG and is a full sister to our former national champion, Rock Valley Burke Beautiful with 1145 F. Rock Valley Burke Beauty now has a total production of 101,821 M. 4% 4,104 F.

"Beauty" and "Beautiful" are ¾ sisters to our former sire, Rock Valley Burke Colonel, SMP sire developed here that raised 492-lb. dams to 507 F.; and to Rock Valley Burke Belmont Dick (full brother to Colonel) now in service in our herd.

We have some fine young bulls available — when in need of a herd sire come and look them over — or write.

ROCK COUNTY FARM

A. G. STEINBORN, Supt. **R. D. 2 Janesville, Wis.** A. A. JACKA, Herdsman

Two Young Dauntless - Dunloggin Sires

In service here on daughters of

HARDEN FARMS DEEN SUPREME

Our Silver Medal Production Sire

His HIR Proof:

24 Dtrs. Ave. 44 rec.	13537	3.55	480
24 Dams Ave. 61 rec.	11531	3.53	408
Increase:	+2006	+.02	+72

His Sire:
DUNLOGGIN DEEN VAR (VG)

His Dam:
HICKORYVALE MOOIE CANARY (EX)
Pictured at right.

HIS "EXCELLENT" DAM

HICKORYVALE MOOIE CANARY (EX)
Three times Grand Champion at Eastern States and twice Hon. Men. All-American daughter of the Gold Medal Sire, Dunloggin Progressor. At 4y, 3X, 20,299 M., 4.0%, 806.5 F.

Young Bull Calves of this Breeding Soon Available
OUR PRICES REASONABLE

We would like to show you the outstanding young daughters of "Deen Supreme" now nearing their first freshening here. Most of them are bred to our two DAUNTLESS-DUNLOGGIN herd sires, FLYING CLOUD TIDY FERN CRETE and FLYING CLOUD FERN TIDY. They are three-quarter brothers, sired by Shaws Crete Fern ("Crete Tidy" son of the Excellent 814-lb. Shaws Fernside Lady). One is from our VG-89 "Creamelle" daughter of "Crete Tidy" with 894 lbs. fat, and the other is from her "Schoolmaster" daughter.

Details on request — Visitors Welcome

Homestead Farm

WINDSOR — CONN.

O. J. Thrall Inc., Owner **Fred Stoddard, Herd Manager, 150 Thrall Rd.**

WEDNESDAY — NOVEMBER 5

The 350th

EARLVILLE SALE

Sale Pavilion — Earlville, N. Y.

Majority selling are Bang's Certified & Vaccinated - all T. B. Accredited. All tests up to date and majority eligible for immediate shipment out of state. Mastitis charts with milking animals.

Earlville is located at the Madison-Chenango County line on Route 12-B; 10 miles south of Route 20. 50 miles NE of Binghamton, 40 miles SE of Syracuse.
Sale at 11:00 a. m. Hot dinner or lunch available.

125 Registered Holsteins

All Ages — All Stages of lactation

THIS TOP BULL SELLING

HURLWOOD MADCAP CONQUEROR
By HURLWOOD CONQUEROR (GM) (see Hurlwood Dispersal ad elsewhere in this issue) and from a dam with:

7y	339	3X	21,800 milk	733 fat
5y	342	2X	15,990 milk	579 fat

HERE IS A BULL BRED FOR BREEDING!
— Freebaer Farms

Born Sept. 9, 1957

— OTHER EARLY ENTRIES —

. . . Young cow with 502 fat 4.6% 2y 334d 3X and from a dam with 799 and 734 fat! Bred Jan. 25, 1958 to a son of A B C Reflection Sovereign. FREEBAER FARMS

HALLCREST ROBURKE SAM, b. 7-17-57
This top "Roburke" son was Grand Champ, Seneca Co. Fair (1958) and 1st elsewhere. From one of the top show & production families at Hallcrest. See more details and dam's picture in Nov. N. Y. NEWS.
— Maynard Hall & Sons

. . . A fresh cow with 602 and 648 fat and has milked up to 106 lbs. a day. Also a Selected Pedigree son of Osb. Sir Ty Vic Fobes.
—Monford Kelsey & Son

. . . A "Roburke" son from one of the good Alfarock bred cows. —Carl R. Pearce

. . . Pioneer Sovereign Victor (VG) son from dam with 584, 562 and 553 fat 2X HIR.
— Van Horne Farms

. . . Other top bulls and females from such good breeders as STEVE STERUSKY, C. E. BROWN, E. A. SMITH.

FLASH! 2 "RIGHTO" (EX-GM) daughters from HENRYHOME—both with good records—both bred to their Maview bull.
—K. T. HENRY

Bull from dam with 625, 725 and 746 fat at 2, 3 & 4y 2X and up to 22,000 milk.
— MERTON CRONKITE

Five from RIVERLEA

3 bred 2-year-old heifers — all by CASHMAN GRACEFUL PABST (VG-88) and all soon due to BROAD ROCK MASTER ROLAND, a son of Dunloggin Gracious Master.

Dam of one has 599 fat 2X; dam of another has two 500-lb. records; dam of the third has 108,110 milk, still going.

ALSO two other heifers bred to same service sire. THIS IS TOP BREEDING.
—Plankenhorn & Orton

350TH EARLVILLE SALE - - NOVEMBER 5

R. AUSTIN BACKUS, Inc. — **Sale Mgrs. & Auctioneers**
Phone Mexico 7-7231 — **MEXICO, N. Y.**

SILVER MEDAL TYPE FOR "WALLIE"

Lyon Brook Wallie Queen 1190632 (EX), owned by Archie Meek, Lyon Brook Farm, Norwich, N. Y. and Mrs. G. Low & Son, River Valley Farm, Milford, N. Y., has just been awarded his Silver Medal Type Rating with 46 classified daughters in 23 herds averaging 81.5. There were 6 "VG", 30 "GP", 8 "G" and only 2 "F". These Wallie daughters were bred by 18 different breeders and represent 84% of his daughters that are 3 yrs. old or over. Wallie is a son of the National Champion, Hamaret Queen Prospector (EX), whose death is reported elsewhere in this issue.

10 EXCELLENTS AT ALLEN HETTS

In the "Crescent Beauty" History article in the Oct. 11 World Allen Hetts' Crescent Beauty herd, Ft. Atkinson, Wis., was credited with three Excellents. The current standing for Excellent is 10 out of 21 classified animals in the herd.

HOLSTEINS FOR MALABAR

Friends of the Land, "a non-profit, non-partisan society for the conservation of soil, rain and man", became the owners of Malabar Farm, the familiar private experimental farm of the late Louis Bromfield at Lucas, Ohio. The new owners are exerting their best efforts to create a farm program at Malabar which will remain experimental and at the same time be profitable. Since the farm is ideally suited for dairying and is already equipped with large modern barns and hundreds of acres of developed grassland, the directors have decided to breed purebred dairy cattle. Representatives of the major dairy breeds were consulted in some detail and after careful consideration of the case made for each breed the Holstein cow became the breed of their choice. This decision came even though another breed association offered to stock the farm with 50 brood cows.

From the nature of the Friends of the Land organization, they do not have funds to acquire an adequate foundation herd and accordingly have been writing to prominent Holstein breeders in the United States and Canada requesting gifts of animals suitable for such a project. The plans call for a business-like development of the new herd on official test under expert supervision. They report a fine start has been made. Any breeder interested in learning further of the proposed set-up should address Malabar Farm, Lucas, Ohio.

Her Son →

Our "SMP" Herd Sire

Oakton Burton Sovereign

Born Feb. 2, 1949

His Official HIR Proof

12 Daughters Ave.	15,154m	3.81%	577f
12 Dams Ave.	13,602m	3.79%	515f
Increase	+1,552m	+.02%	+62f

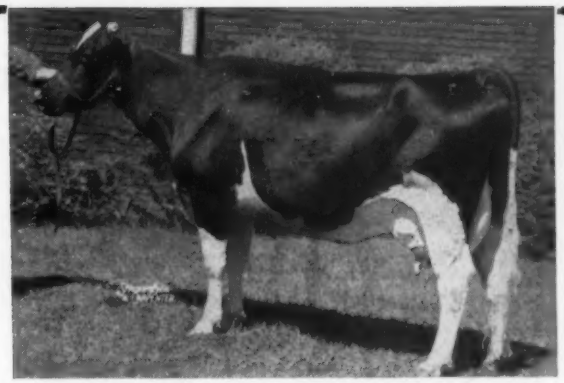

ZELDENRUST BURTON CORNUCOPIA

Oakton Burton Sovereign (SMP) is our own son of the great Montvic Rag Apple Sovereign. His dam, pictured, is a former National Fat Champion for sr. 2-yr-olds. She has well over 150,000 lbs. of milk and 6000 lbs. fat. He also has 2 maternal sisters, both Ohio record holders, with 115,576 milk and 4015 fat and 113,161 milk and 4351 fat. One of these is the dam of our jr. sire OAKTON BURTON DON. Both of these cows are still going strong. This is a top family for good type and lifetime production.

His Semen For Sale

Ten (10) ampules frozen semen $30 (minimum) plus packnging and shipping. Ten dollars ($10) when you register calf. Special rates on 100 vial shipments. Above rates effective January 1, 1958.

BREEDING STOCK FOR SALE AT ALL TIMES
Visitors Welcome

OAKTON FARMS

HAROLD MONTGOMERY, Owner — **JOHNSTOWN, OHIO**

4½ miles N. E. of Johnstown on County Road 15 — Just off U. S. 62

FRIDAY NOVEMBER 7 IS THE DATE OF THE AUGUST HEEG DISPERSAL — MARSHFIELD, WISCONSIN

- SON SELLING -

WIS LEADER (EX-GM)

Herd Certified,
T. B. tested,
Vaccinated

Finance
available

55 HEAD

28 COWS
8 BRED HEIFERS
15 OPEN HEIFERS

SOME EXCEPTIONALLY NICE 4-H CALVES

SELLING: a 2-yr. old son of Wis Leader from a 500-lb. dam. Also selling daughters of Crescent Beauty Prince Gomar, Elmwood Jule King, Wisconsin Masterpiece De Luxe, Pabst Sir Comet Admiral and other popular sires of the breed.

PIPER BROTHERS, SALE MANAGERS,
WATERTOWN, WISCONSIN

"Jerry" Son Res. Grand at Waterloo!

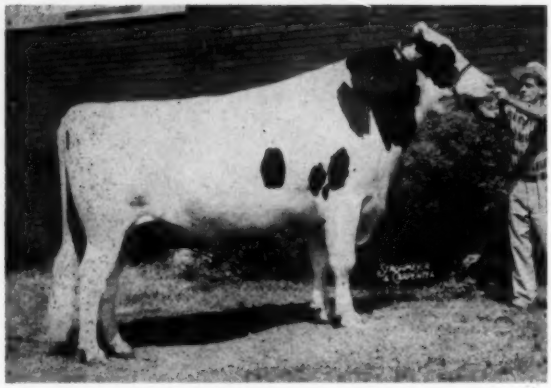

BOONTUK ORMSBY PAT

1st Prize 2-Year-Old Bull
Reserve Grand Champion

also

1st and Grand Champion at
Ohio and Indiana State Fairs

This outstanding 2-year-old bull is a son of Cash-Mar Ormsby Jerry our 95 - Excellent senior herd sire, the All-American Aged Bull of 1954. We own him jointly with Boontucky Farms, Burlington, Ky. "Jerry" himself was 1st Aged Bull at Ohio and Indiana.

Buy from the herd that breeds them!

BOTTEMA FARMS ● RT. 2, BOX 206, BRIDGEPORT, INDIANA

C. M. BOTTEMA, Jr.
Owner

Phone:
Terrace 9-6575

MARK SHEETZ
Herdsman

13th Annual FOND DU LAC COUNTY

Holstein Breeders Consignment Sale

Saturday, November 8 — 12 P. M.

Cow Palace, Fond du Lac Fairgrounds, Fond du Lac, Wis.

60 OUTSTANDING REGISTERED HOLSTEINS

30 SPRINGING HEIFERS
From dams with records of 400 to over 629 lbs. fat.

25 HEIFER CALVES
Born since July 1, 1958 - Suitable for 4-H and FFA Projects

5 OUTSTANDING SERVICE AGE BULLS
Featuring a son of Wis Leader (GM) from a VG (2y) daughter of Pabst Regal (E-GM) with records from 508 to 605 lbs.fat.

Affiliated with

Fox River Valley Holstein Breeders' Association

Catalogs:
RUTH SCHOEPKE, Sales Sec.
Oakfield, RD 1, Wis.

Mail Bids:
JACK STANCHFIELD
30 Champion Ave., Fond du Lac

Auctioneers:
HARVEY SWARTZ
E. C. FREUND
JOHN FREUND

Rush Valley Farms Complete Dispersal

November 22 — 11 a.m. — Rushland, Pennsylania

LOCATION: Rushland, Pa., which is 8 miles east of Doylestown, Pa., and 5 miles west of Newtown, Pa. Rush Valley Farms are on Swamp Road, just off Penna. Route 232, on the west.

92 HEAD REGISTERED HOLSTEINS

47 MILKING AGE FEMALES
15 BRED HEIFERS ● 11 YEARLING HEIFERS
21 HEIFER CALVES

A Top Producing Herd — (Records to 791 lbs. 2X)
2 With 702 & 791 lbs. fat ● 5 from 629 - 694 ● 12 From 500 - 576 lbs.
Many Fresh and Due Early Winter

4 DAUGHTERS AND 23 GRDDTRS. SELL

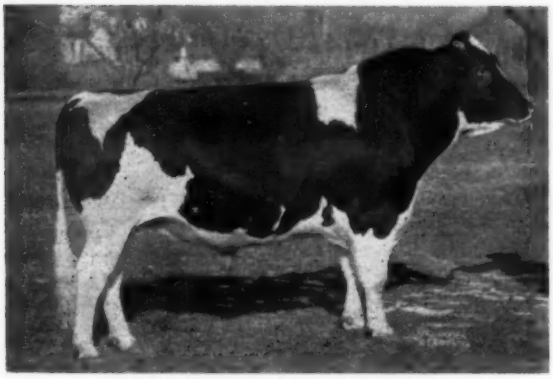

OSBORNDALE SPITFIRE (EX-GM)
15 A R Daughters to 876, 945 and 979 lbs. fat.
H T Daughters to 902 lbs. fat
2nd 2-year-old bull Eastern States, 1940.
Full sister 821 lbs. fat at 4½ years.

Osborndale Spitfire, the Excellent-Gold Medal sire pictured at left, is a son of Osborndale Sir Johanna Rag Apple (SMP) out of Osborndale Piebe Hilda with 5½y 365d 4X 26,51 4.1% 1084.4 and four A R daughters from 714 lbs. fat to 921 lbs.

Spitfire's son, Rush Valley Montvic Spitfire, is a former herd sire at Rush Valley and is out of a foundation cow with a lifetime total in 12 lactations of 175,307 lbs. milk and 6,550 lbs. fat. She also has two daughters to 702 lbs. F, 2X. Twenty-three daughters of Rush Valley Montvic Spitfire selling.

Herd's Been on DHIA For 30 YEARS - One of Leading Averages IN BUCKS COUNTY.

3 BRED TO ROBURKE

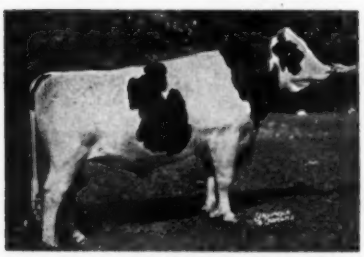

PABST SIR ROBURKE RAG APPLE (EX-GM)
42 dtrs. ave. 13,955 3.71% 518 HIR
Sire of All-American 2-yr-old Heifer 1955.
Sire of All-American Produce 1956.

1957 - 58 DHIA Ave. —
42 Head 12,063 M 449 Lbs. Fat

The herd is Accredited and Certified. Cattle are calfhood vaccinated and will be tested within 30 days for Bang's and T. B. They will be treated for shipping fever and examined for pregnancy and mastitis.

Breeding Holsteins for 21 Years - No Females Purchased Since 1942.

4 DAUGHTERS SELL

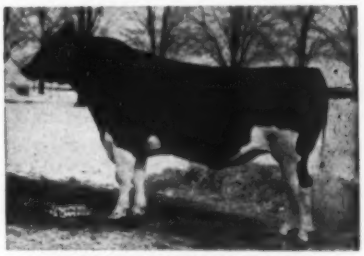

CRESTON TWENTY GRAND
Sold for $19,500 in 1947.
66 AR and HIR dtrs. ave.
12,226 3.9% 476
Sire of three Gold Medal sons.

CATALOGS — SALE IN HEATED TENT — LUNCH AVAILABLE

JAMES WORK
Owner
RUSHLAND, PA.

R. AUSTIN BACKUS, INC.
Sales Managers & Auctioneers
MEXICO, N. Y.

SALE CALENDAR

Oct. 25 Mt. Joy, Pa., Consignment Sale Mt. Joy Sale Co., Managed by Harvey Rettew, Manheim, Pa.

Oct. 25 Schwenksville, Pa., Henry D. Landis Dispersal, Jointly managed by the Pennsylvania Holstein Assn. and R. Austin Backus Inc., Mexico, N. Y.

Oct. 25 Westmoreland, N. H., L. W. Churchill Dispersal Milking Herd and All Bred Heifers, Management by W. A. Baker, Exeter, N. H.

Oct. 27 Morgantown, Pa., Milking Herd Benj. B. Beiler, Managed by Harvey Rettew, Manheim, Pa.

Oct. 27 Corfu, N. Y. Roth & Roth Disp., R. Austin Backus,Inc., Mgr., Mexico, N. Y.

Oct. 28 Trafalgar, Ont., (Hays Sales Arena) Dispersal of Woodland Milking Herd of Geo. M. Van Patter, Aylmer, Managed by Hays Farms, Ltd., Oakville, Ont.

Oct. 29 Irwin, Pa., H. C. Altman Dispersal, Jointly managed by R. Austin Backus Inc., Mexico, N. Y., and Pennsylvania Holstein Assn.

Oct. 30 Hornell, N. Y., B. W. Bennett Dispersal, Managed by Harris Wilcox, Bergen, N. Y.

Oct. 31 Springfield, Ohio, Miami Valley Breeders Sale, Managed by Ohio Holstein-Friesian Assn., Wooster, Ohio

Oct. 31 Hartford, Wis., Art Lepein Dispersal, Managed by Francis Darcey & Sons, Watertown, Wis.

Oct. 31 Jamestown, N. Y. 11th Chautauqua County Holstein Club Sale, Managed by R. Austin Backus Inc., Mexico, N. Y.

Nov. 1 Avon, N. Y. Markham & Puffer Disp., Harris Wilcox, Mgr., Bergen, N. Y.

Nov. 1 Abilene, Kansas, Kansas State Consignment Sale, Harold Scanlon, Chairman.

Nov. 1 Lebanon, Pa., Lebanon County Breeders Sale, Managed by Harvey Rettew, Manheim, Pa.

Nov. 1 Chilton, Wis., 16th Annual Calumet "400" Sale, Calumet County Holstein-Friesian Assn., Chilton, Wis.

Nov. 3 Montrose, Pa., Russell S. Dayton Sale. Jointly managed by Pennsylvania Holstein Association and R. Austin Backus, Inc., Mexico, N. Y.

November 5 Earlville, N. Y. 350th Earlville Sale, Managed by R. Austin Backus Inc., Mexico, N. Y.

Nov. 6 Hamburg, N. Y. Western N. Y. Club Sale, Harris Wilcox, Mgr., Bergen, N. Y.

Nov. 7 Marshfield, Wis., August Heeg Sale, Managed by Piper Bros., Watertown, Wis.

Nov. 8 Williamston, Mich. 153d Wolverine Holstein Sale, Managed by C. B. Smith, Williamston, Mich.

Nov. 8 Fond du Lac, Wis., 13th Annual Fond du Lac County Heifer Classic Sale. Robert Bird, President, R. 2, Oakfield, Wis.

Nov. 8 Morrisville, N. Y., 4th Empire Breeders Sale, Managed by R. Austin Backus, Inc., Mexico, N. Y.

Nov. 10 Avon Conn., Jewelholm Dispersal, Irving Sherman, owner; Managed by R. Austin Backus, Mexico, N. Y.

Nov. 10 West Monroe, N. Y. D. Walter O'Mara Disp., Harris Wilcox, Mgr., Bergen, N. Y.

Nov. 11 Mercersburg, Pa., Alvin Witter & Son Dispersal Sale. Managed by Harvey Rettew, Manheim, Pa.

Nov. 10-11 Waukesha, Wis., U.S. National Blue Ribbon Sale, Managed by W. L. Baird Co., Waukesha, Wis.

Nov. 11 North Collins, N. Y. James Knapp Milking Disp., Managed by J. Braymiller & Son, Lawtons, N. Y. & Marion A. Brown, Bliss, N. Y.

Nov. 12 Wooster, Ohio, Ohio Breeders Sale, Managed by Ohio Holstein-Friesian Assn. Inc., Wooster, Ohio.

Nov. 12 Whitewater, Wis., Marekanna Dispersal, Managed by W. L. Baird Co., Waukesha, Wis.

Nov. 13 Lutherville, Md., Phillip Iglehart Dispersal, Managed by Harris Wilcox, Bergen, N. Y.

Nov. 15 Ashley Falls, Mass., Hurlwood Farm Dispersal, R. Walter Hurlburt, owner; Managed by R. Austin Backus, Mexico, N. Y.

Nov. 15 Waterloo, Iowa, Iowa State Sale, Bill Maynard, Sec., 1930 Hawthorn Ave., Waterloo, Ia.

Nov. 17 Watertown, Wis. U. S. National Blue Ribbon Sale, Managed by Francis Darcey & Sons, Watertown, Wis.

Nov. 18 Warwick, N. Y. Vernvale Farm Disp., R. Austin Backus, Inc., Mgr., Mexico, N. Y.

Nov. 18 Watertown, Wis., Arthur Hoffer Dispersal, Managed by Francis Darcey & Sons, Watertown, Wis.

Nov. 19 Toronto, Ont., at Royal Winter Fair, Sale of the Stars, Managed by Hays Farms Ltd., Oakville, Ont.

Nov. 20 Canandaigua, N. Y., Second Canandaigua Classic & 12th Canandaigua Sale, Managed by Harris Wilcox, Bergen, N. Y.

November 20 Lancaster, Pa. 190th Garden Spot Sale, Managed by R. Austin Backus Inc., Mexico, N. Y.

Nov. 21 Maynard, Iowa, I. P. Stewart Dispersal, Managed by R. E. Everly, Seattle, Wash., and W. L. Baird, Waukesha, Wis.

Nov. 22 Manheim, Pa., Richard Zook Dispersal, Managed by Harvey Rettew, Manheim, Pa.

Nov. 22 Pavilion, N. Y. Thomas M. Hamilton Milking Disp., Harris Wilcox, Mgr., Bergen, N.Y.

Nov. 22 Rushland, Pa. James Work Disp., R. Austin Backus, Inc., Mgr., Mexico, N. Y.

Nov. 22 Waukesha, Wis., Crescent Beauty-Admiral Sale, Managed by R. E. Everly, Seattle Wash., and W. L. Baird, Waukesha, Wis.

Nov. 28 Lebanon, Pa., Paul Bomgardner Dispersal, Managed by Harvey Rettew, Manheim, Pa.

Nov. 29 Newark Valley, N. Y. Howard Curkendal Disp., R. Austin Backus, Inc., Mgr., Mexico, N. Y.

Nov. 29 Mt. Joy, Pa., Consignment Sale Mt. Joy Sale Co., Managed by Harvey Rettew, Manheim, Pa.

Nov. 29 Harcourt, Iowa, Rex Miller Dispersal, Managed by Claude E. Wylam, Waverly, Iowa.

Dec. 1 New Ulm, Minn., Minnesota Annual Fall Sale, A. J. Lashbrook, Secy., Northfield, Minn.

Dec. 1 Oakville, Ont., at Hays Sale Arena, Hays Eleventh Anniversary Sale, Managed by Hays Farms Ltd., Oakville, Ont.

Dec. 2 Hillards, Ohio, Clarence Kaiser & Son Dispersal, Managed by Ohio Holstein-Friesian Assn., Wooster, Ohio

December 3-4 Earlville, N. Y. Earlville Invitational and 351st Earlville Sale, Managed by R. Austin Backus Inc., Mexico, N. Y.

Dec. 4 Waterloo, Iowa (Fairgrounds) Knapp & Merner Dispersal. Managed by Claude E. Wylam, Waverly, Iowa.

Dec 6 Phillipsburg, N. J., John Toth Dispersal, Managed by R. Austin Backus Inc., Mexico, N. Y.

Dec. 6 Libertyville, Ill., at Hawthorn-Mellody Farms, National Calf Club Sale — All Dairy Breeds—Managed by W. L. Baird Co., Waukesha, Wis.

Dec. 6 Los Banos, Calif., (Fairgrounds) Merced County Holstein Sale. Managed by L. H. McDaniel. Turlock.

Dec. 8 Williamston, Mich., Wolverine Invitational & 154th Wolverine Sale, Managed by C. E. Smith, Williamston, Mich.

Dec. 10 Kirkland, N. Y., Charles A. Dawes Sale. Managed by R. Austin Backus, Inc., Mexico, N. Y.

Dec. 16 Watertown, Wis., Wisconsin Breeders Sale, Managed by Francis Darcey & Sons, Watertown, Wis.

Dec. 11 Webster, N. Y. Nelson R. Peet Disp., Harris Wilcox, Mgr., Bergen, N. Y.

December 18 Lancaster, Pa., 191st Garden Spot Sale, Managed by R. Austin Backus, Inc., Mexico, N. Y.

1959

Jan. 7 Earlville, N. Y., 352d Earlville Sale, Managed by R. Austin Backus, Inc., Mexico, N. Y.

Feb. 4 Earlville, N. Y., 353d Earlville Sale, Managed by R. Austin Backus, Inc., Mexico, N. Y.

Mar. 4 Earlville, N. Y. NYABC All-Star Sale & 354th Earlville Sale, R. Austin Backus, Inc., Mgr., Mexico, N. Y.

Mar. 21 College Station, Texas, Texas Annual Heifer Sale at A & M Dairy Pavilion.

Mar. 31 Watertown, Wis., Anniversary Sale, Managed by Francis Darcey & Sons, Watertown, Wis.

Nov. 10 Watertown, Wis., U. S. National Blue Ribbon Sale Managed by Francis Darcey & Sons, Watertown, Wis.

COMING EVENTS

Oct. 31-Nov. 11 Phoenix, Arizona, 4-H judging Oct. 31; Open classes Nov. 1; Judge Hilton Boynton.

Oct. 31-Nov. 9 Grand National Livestock Exposition, San Francisco, Calif. Open Nov. 6 K. L. Turk, Judge.

Nov. 12, 13, 14 Meadville, Pa. Pennsylvania Holstein Association Convention. David Meade Hotel.

Nov. 17-18 Toronto, Ont., Royal Winter Fair Holstein Judging Days, Wm. K. Hepburn, Jr., Judge.

Nov. 28 Dec. 6 International Livestock Exposition, Chicago, Ill. William E. Ogilvie, Mr.

Jan. 24-Feb. 2, 1959 Southwestern Exposition & Fat Stock Show, Fort Worth, Tex. Open & Junior Feb. 5.

Feb. 3-14 1959 Florida State Fair Tampa, Fla. Open Feb. 4 at 7 p.m., Dean H. H. Kildee, Ames, Iowa, Judge; Junior Feb. 3 at 9 a.m., Dean H. H. Kildee, Judge.

Mar. 20 College Station, Texas. Annual Meeting, Holstein-Friesian Assn. of Texas.

Announcement is made that a construction contract has been let for the National Animal Disease Laboratory planned to be located at Ames, Iowa. The contract price was $14,331,000, awarded to a Dallas, Tex. firm. The installation will include five laboratory buildings, a central heating plant, emergency power facilities and other buildings on a 318 acre tract near the Iowa State College campus.

FOR SALE

Holstein cows and heifers from a herd with 430-lb. fat average on 50 head. A few bulls from record dams.
Emil Wesenberg - Chippewa Falls, Wis.

Service Age Wis Leader (EX-GM) Son For Sale

Dam a 650-lb. (HIR 2X) daughter of Sir Bess Ormsby Fobes Dean (GM); next dam also with a 600-lb. record.

A few equally well bred younger bulls available.

PRESTON TRASK

TRASKDALE FARM

Hamilton, N. Y.

First Entry - -

In The Wolverine Invitational - Dec. 8th

Fobes Osborndale Lucifer - born 8-17-57

4th Bull Calf, Michigan State Fair, 1958

A Son of Lauxmont Admiral Lucifer (VG-SMP)

From This Great Maternal Line

– HIS DAM –

OSBORNDALE LUELLA FOBES (GP)
365d 4-9 3X 19,178 3.8 728
A daughter of the $21,000 Sir Bess Ormsby Burke Fobes from the "EX" cow pictured right. She has a daughter that made 656 fat as a 2-year-old.

– HIS "EX" MATERNAL GRANDDAM –

OSBORNDALE LUELLA ORMSBY (EX)
365d 6y 3X 24,958 3.6% 901
2nd prize 4-yr-old, Eastern States, '51. Unofficial lifetime of over 100,000. A daughter of Montvic Lochinvar out of a daughter of Osborndale Sir Johanna Rag Apple.

Many More Entries To Come

Many of the leading breeders have promised us some of their tops for this sale. We are still making our selections so if you wish to consign, please get in touch with us at once. Time is limited so we would appreciate it if you would call at once.

C. B. Smith

Sale Manager and Auctioneer

Williamston, Mich.

See November 8 & 22 WORLDS For Complete Details

Another Daughter of

Lange Re-Charity (VG)

(The sire everybody's talking about)

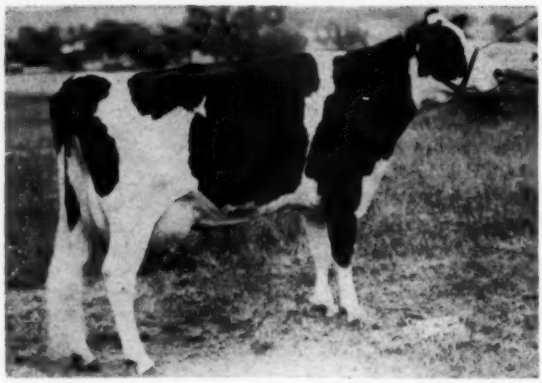

LANGE RE-CHARITY SPARKIE (VG-89)

(All Excellent in Mammary)

2y	365d	2X	17548	3.8%	661
		Again on test:			
3y	209d	2X	14891	3.8%	565

(Should make over 800 lbs.)

The first 8 first-calf daughters of Re-Charity have now completed AR records. **They average 16138 3.8% 618, actual production, 2X milking.** Watch for 800-lb. records on the way! Leading the group is Lange Re-Charity Violet (VG-89). She has 630 lbs. fat in 207 days and should finish well over 900 lbs. fat. Her VG dam made 443 at 3y, 2X, 2nd dam VG with 631, third dam VG with 976 lbs.

BLUE RIBBON SALE consignment (Waukesha, Nov. 10): A beautiful daughter of Re-Charity with that beautiful Re-Charity udder. Will soon be fresh. **To Watertown, Wis. Nov. 17:** A beautiful bred yearling daughter of Re-Charity with an outstanding pedigree. All maternal dams classified VG.

HIS FROZEN SEMEN FOR SALE

Also sons, and Wis Leader sons of his daughters.

Please write for information.

Lange Farm

WALTER R. LANGE & SON — WATERTOWN, WIS., Rt. 1

Cert. - Acc. - AR Tested - Classified (8 EX 24 VG 2 GP: Avg. 87.3)

Phone: Lebanon 295

COWPHILOSOPHY

By MARK H. KEENEY

Still high on the "Best Seller" list of books for dairymen. It was written for the dairyman, by a master dairyman, about successful methods of breeding and managing dairy cattle.

First published in 1940, COWPHILOSOPHY was revised in 1944 and is now in its 5th printing. It makes just as much plain cow sense today as the day it was written.

It is a MUST for the dairyman's library.

Price $3.00 per copy

Order from

HOLSTEIN-FRIESIAN WORLD

LACONA -:- NEW YORK

JEWELHOLM DISPERSAL

Two errors on important subjects appear on the first page of the Jewelholm Milking Herd & Bred Heifer Dispersal in this issue, pages 35 - 41. The 1958 HIR average on 84 lactations is **15,316 milk 3.6% 557 fat,** and the classification includes **2 Excellent.** Jewelholm is located at Avon, Conn., which is at the intersection of U. S. Routes 44 and 202, about 9 miles west of Hartford, Conn.

MAGICIAN DAUGHTERS AVERAGE 82 POINTS

Rosafe Magician (EX-GM), owned by Midland Holstein Farm, Ceres, Calif., now has 130 classified daughters that average 82 point,. There are 23 "VG", 87 "GP", 19 "G" and only 1 "F". These 130 daughters are in 26 different herds and over 50 per cent were classified as 2-yr-olds.

Magician is a son of A B C Reflection Sovereign (EX) out of the well known Glenvue Nettie Jemima (EX-All-Canadian). He is a full brother to Rosafe Signet ($20,500) and Rosafe Magic ($18,500).

BOWEN SALE $740 AVG.

Seven states were represented in the buyers' column at Clark Bowen and Sons' Dispersal, Wellsboro, Pa., October 9 which averaged at the $740 mark and had a top of $3200.

Reid Hampton, Gray, Georgia, paid $3200 for Sunrise Farms Atlas Burke a 5-year-old daughter of Winterthur Victor Nebska Atlas classified Very Good-87 points with 850 lbs. fat at 4-2 316d 2X and promising 1000 lbs. in her current lactation.

Thirteen head brought $1000 or more. This sale was managed by R. Austin Backus, Inc., Mexico, N. Y. Complete report in next issue.

WIRTHMORE 4-H JUDGING TOUR SUCCESSFUL

The annual 4-H judging trip sponsored by Wirthmore Feeds, Inc. in August included 26 New Hampshire 4-H'ers. The trip is intended to provide practical experience in judging and also a pleasant two day tour visiting Holstein, Ayrshire, Guernsey and Jersey herds in Vermont, New Hampshire and Quebec. The Holstein herd visited was the Eagle Point Farm at Newport, Vermont owned by Mr. and Mrs. William H. S. Dunn. Curtis Jacques is manager of this up and coming farm near the Canadian line. Hilton Boynton, U.N.H. Extension dairyman, with a group of county agents from the counties represented were in charge of the judging contest.

Index of Advertisers

ALLIED MILLS, INC. 135
American Breeders Service 46
American Cyanamid Co. 125
Anchor Serum Co. 136
Arwyn Farm 92
BAIRDLEA 150
Bancroft Acres 132
Bartlett Farm 82
Berg & Son, Elsmer F. 89
Bottema Farms 156
Box 810 136
Breeders Supply Company 146
Buckeye Incubator Co. 127
Brauns Sunny Lea Farm 17
CALUMET "400" SALE 139
Canandaigua Classic 108
Carnation Milk Farms 18, 88, 107
Casey, Glenn 132
Cedar Lane Farm 119
Chautauqua County Sale 145
Cheatham Dairy 67
Christoph Farms 138
Cobey Corporation 137
Conn. Art. Breeders Ass'n. 123
Corona Mfg. Co. 136
Corse Press, Inc. 144
Cowles, G. Harold 6
Creamery Package Mfg. Co. 134
Crescent Beauty-Admiral Sale 12
Crocker Bros. 117
DAYTONIA FARMS DISPERSAL 111
DuPont De Nemours Co., E. I. 129
EARLVILLE INVITATIONAL SALE 112
Earlville Sale 154
Eastern Iowa Breeders 147
Elmwood Farms 68, 90, 94
Empire Breeders Sale 64
Everly, R. E. 134
FENSTERMAKER, J. O. 132
Fond Du Lac Heifer Calf Classic 156
Freebaer Farms 71
Frogmore Farm 162
GOLDEN GENES INC. 3
Green Meadow Farms 5
HAAS, FREDERICK 136
Harden Farms 69
Hartsbrook Farm 98
Hays Farms Ltd. 161
Harys, Harry 132
Heer Dist., August 155
Henderson & Sons, Walter T. 147
Hilltop Farms 3
Hoffer Disp., Arthur 61
Holstein-Friesian Ass'n. of Am. 131
Holstein-Friesian Ass'n of Canada 134
Holstein-Friesian WORLD 114
Homestead Farm 153
Hurlwood Holstein Farm 99
INTER COUNTY DAIRY CATTLE ASS'N. 134
JEWELHOLM FARM 35
KAYTEE FARMS 138
Knapp Dispersal, James 151
Knollwood 7
Kolk, Nicholas H. 6
LAACKE COMPANY, R. 136
Lange Farm 160
Lawara Farms 143
Lebanon County (Pa.) Sale 92
Lepein Dispersal, Art 144
Lillywhite Ranch 8
Logwood Farms 148
Lyons, Clarence 132
MAPLE VIEW FARM 140
Mapp, Albert 142
Marekanna Farms Disp. 47
Mayer & Sons, Christ 86
Meadow Brook Holstein Farm 150
Meek, Archie 9
Miami Valley Breeders Sale 140
Michigan Artificial Breeders Co-op., Inc. 146
Mid-West Pedigree Co. 133
Milwaukee County House of Correction 133
Mitchell, C. L. 136
Mojonnier Brothers 133
Montgomery, Harold 155
Mooseheart 91
NEWMAN HOLSTEIN FARM 148
Norcliff Farms 67
OHIO BREEDERS SALE 141
Ontario County Holstein Club 132
Osborn, Leland J. 132
Oxford County Holstein Breeder's Ass'n. 132
PABST FARMS INC. 164
Pellissier Dairy Farms 8
Perth County Holstein Breeders Ass'n. 132
Pfister, Bert 132
Poplar Point Farm 121
RAVENGLEN FARMS 84
Raymau Farm 60
Rich-Herd Holsteins 142
Ridgely Farm 163
River Valley Farm 9
Rock County Farm 152
Ruby Acres 92
SALE OF STARS 43
San Mar Gale Farms 70
Shore Holsteins Ltd. 132
Smith, C. B. 132
Sunny Vale Farms 143
Stewart Dispersal, I. P. 55
Strohmeyer & Carpenter, Inc. 132
Swartz, Harvey W. 132
THOMSON, A. C. "WHITIE" 132
Traskdale Farms 158
Twin Gap Farm 98
U. S. NATIONAL SALE, WATERTOWN 95
U. S. National, Waukesha 73
VERNVALE FARM DISPERSAL 10
Vosburgh, Charles 134
WATERLOO HOLSTEIN BREEDERS ASS'N. INC. 132
Wesenberg, Emil 158
Wetmore Company, Fred C. 132
Whirlwind Hill Farm 2
Wilcox, Harris 132
Wisconsin State Dept. of Public Welfare 93
Witter Dispersal, Alvin S. 152
Wolverine Invitational 159
Work Dispersal, James 157
ZELDENRUST FARM 149
Zimmerman Dairy Farm 52

KRAFT ENLARGES FEED LINE

The animal feed products previously manufactured by Consolidated Products of Danville, Ill., now are made and sold by Kraft Foods.

Kraft is a division of National Dairy Products Corporation. Brand names affected include Kaff-A milk replacer and Kaff-A Booster Pellets Both are milk by-products feeds.

Recent formula changes in Kaff-A are said to improve its effectiveness as a milk replacer. Feeding tests on the products are conducted at the National Dairy Products Research Farm at Danville, Ill.

Other products to be manufactured and marketed by Kraft are Consolidated brand edible dried whey, dried buttermilk from the manufacture of sweet cream, and Pex products.

IMPORTANT SALE DATES

"Where the Buyer must be Satisfied"

Tuesday, October 28th at 1 p.m.
Dispersal of the entire WOODLAND milking herd of 40 head and some 15 younger heifers at HAYS SALES ARENA. The outstanding breeding herd of Geo. M. Van Patter.

Wednesday, Nov. 19th at 9 a.m.
Sixth annaul HOLSTEIN SALE OF STARS at the ROYAL WINTER FAIR. Recognized throughout the world as the market place for the best in Canadian Holsteins.

Monday, December 1st at 1 p.m.
HAYS 11th ANNIVERSARY SALE, last of the year's annual consignment sales at HAYS SALES ARENA.

All under the management of

HAYS FARMS LTD.
OAKVILLE - Box 490 - ONTARIO

1959 CHEVROLET EL CAMINO

The Chevrolet El Camino, a new vehicle combining ultra style with utility, complements the company's 1959 line of both passenger cars and trucks.

Designed with fleet, crisp passenger car lines, the El Camino retains the versatility of a pickup for hauling light or bulky cargoes. It is intended as a true dual purpose vehicle for businessmen, ranchers and farmers, and others needing attractive, comfortable personal transportation and hauling ability in one vehicle.

The El Camino will carry a 1150 pound load in its 33⅞ cu. ft. box. The cab is fitted with passenger car appointments. A compound windshield and wrap-around rear window assure pilot house visibility. The new acrylic paint finish will stay sparkling-fresh for up to three years.

Officers — Directors — Fieldmen of THE HOLSTEIN-FRIESIAN ASSOCIATION OF AMERICA

President ..... Scott Meyer, Hannibal, Mo.
Vice-President ..... Leon A. Piguet, E. Aurora, New York
Executive Secretary ..... Robert H. Rumler, Brattleboro, Vt.
Director of Extension ..... John E. Cooper, Brattleboro, Vt.
Counsel ..... Clinton M. Horn, 1144 Union Commerce Bldg., Cleveland 14, Ohio
Special Representative ..... Glen M. Householder, Brattleboro, Vt.

NATIONAL FIELDMEN

Allen N. Crissey, 360 Worthington St., Springfield 3, Mass.
Charles Brace, Lone Rock, Wisconsin
Russ Miller, 314 Fulton St., Williamston, Mich.
Richard Mathews, 4815 High Crest, Rd., Rockford, Ill.
Robert L. Cain, 1931 Gilbert Lane, Knoxville Tenn.
Jack G. Krause, 323 W. Asher St., Culpeper, Va.
Edward S. Soper, Box 106, College Place, Washington
Sam Harris, 7307 East Morris, Wichita, Kansas
Russell Shortridge, California Holstein-Friesian Ass'n., 225 Anglo Bank Bldg., Fresno, Calif.
David C. Diehl, 824 S. Hawthorne Ave., Sioux Falls, S. D.

FULL TIME STATE FIELDMEN

W. J. Baldwin, Sec'y., N. Y. Holstein-Friesian Ass'n., 706 Seneca Bldg., 121 E. Seneca St., Ithaca, N. Y.
Richard Keene Ass't Sec'y., N. Y. Holstein-Friesian Ass'n., 706 Seneca Bldg., 121 E. Seneca St., Ithaca, N. Y.
Geo. Nichols, Ohio Holstein-Friesian Assn., 152 W. Liberty St., Wooster, Ohio.
Cyril E. Moore, Ohio Holstein-Friesian Ass'n., 152 W. Liberty St., Wooster, Ohio.
Arthur W. Nesbitt, Sec'y-Fieldman, Pennsylvania Holstein Ass'n., 517 South Garner Street, State College, Pa.

BOARD OF DIRECTORS

Terms Expire 1959: Arthur J. Johnson, Elkader, Iowa; Elsmer F. Berg, Brownsville, Wis.; John M. Stoffell, Knoxville, Tenn.; M. J. Humphrey, Williamsfield, Ohio.

Terms Expire 1960: Mark L. Borror, Springville, Calif.; John P. Case, Naperville, Ill.; David J. Roberts, Sauquoit, N. Y.; T. A. Burgeson, Grandview, Mo.

Terms Expire 1961: R. DeWitt Mallary, Bradford, Vt.; Grant Richards, American Fork, Utah; F. Murray Wigsten, Pleasant Valley, New York; Harold W. Craun, Roanoke, Va.

Terms Expire 1962: A. H. Jergens, Hutchinson, Minn.; John A. Newman, Culver, Ind.; J. O. Canby, Langhorne, Penna.; R. L. Pfeiffer, Carnation, Wash.

1958 CLASSIFICATION SCHEDULE

State	Starting Date	Deadline Date	Fieldman
Western Pennsylvania	Nov. 11	Oct. 11	Nesbitt
Nebraska	Nov. 11	Oct. 11	Diehl
Vermont-Massachusetts	Nov. 18	Oct. 18	Crissey
Eastern Ohio	Dec. 2	Oct. 27	Nichols - Moore

WOODSMILL FAYNE ALLIE IDEAL
(GP at 2y) - born 9-2-55
2-2 306d 2X 11,824 3.9 459
(SA)
Due on Nov. 12th to Frogmore Royal Lancer, the Grand Champion at the 1958 New York State Fair.

Frogmore Farm
AURORA, N. Y.
Dave Morrow Wes Engst
Phone: Poplar Ridge, N. Y. 2547

This WIS IDEAL

Granddaughter

SELLS IN THE EMPIRE SALE

NOV. 8TH - MORRISVILLE, N. Y.

She is a daughter of Wis Ideal Monogram out of Beach Farm Fayne Masterpiece, a 661-lb. 3-yr-old 2X daughter of High Meadow Farm Masterpiece. You will like this heifer and her calf will really be valuable.

● **ALSO CONSIGNED - Frogmore Royal Prince, a service age son of Frogmore Royal Lancer out of Ormsby Woosterdale Princess (GP-82), a 661-lb. 4.5% Jr. 3-yr-old daughter of Pebble Beach Prince of Wayne. This calf has 4 crosses to Sir Bess Ormsby Fobes Dean (GM).**

Smiles —

Prize for the unfunniest story of the week goes to the Assistant to the President, ex-Governor Sherman Adams of N. H.

He told the Advertising Council about a welfare worker who visited a family up in the New Hampshire hills during a heavy storm, just as some preacher on the radio was predicting that the world was coming to an end.

"I don't care if it is," the Yankee was heard to observe. "If it comes, I've got relatives I can go live with in Vermont." . . . Douglas Larsen & Kenneth Gilmore, Scripps - Howard Newspapers.

* * *

At a large resort hotel in Florida, two middle aged ladies were watching some sailors play shuffleboard.

"Heavens," said one, "wouldn't you think they'd get enough of that on board ship?" . . . E. E. Kenyon, American Weekly.

* * *

On the Ball . . .

The police sent out pictures of an escaped convict in six different poses. A constable sent the following wire: "Have captured five of them and on trail of the sixth."

* * *

Everybody except the bearded proprieter laughed uproariously over a joke Ed. Smith told at the general store. Then one of the cracker-barrel group edged over to where the old man stood grimly silent. "Henry, why don't you laugh? Can't you see you're hurting Ed's feelings?"

"I'm nigh about to bust," confided the storekeeper. "But Ed's behind in his account, and I ain't aimin' to laugh until he leaves . . . Wall Street Journal

* * *

The mother of a family in town was trying to explain to her two preschoolers the fact that they were soon to be joined by a baby brother or sister. She diplomatically explained the present location of the expected offspring and noted that its presence was the result of a seed.

The younger of the two boys, eyes wide with wonder, exclaimed, "What kind of seed?" To which the older and more sagacious of the two promptly replied, "Why it's a bean seed." That one completely flabbergasted the mother and she asked the meaning. "Why, haven't you ever heard of a human bean?"— Mexico, (N. Y.) Independent

"HOLLY" 1st LONG TIME PRODUCTION CLASS 1st AGED COW RESERVE GRAND CHAMPION

AT EASTERN STATES EXPOSITION 1958

"THE KIND OF A COW THAT YOU KIND OF LIKE IF YOU LIKE THIS KIND OF COW"

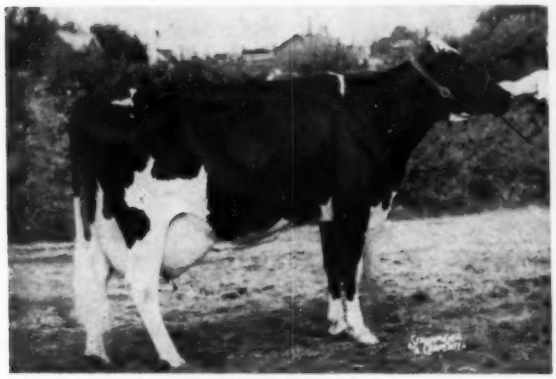

BENNLAND KLAUDE HOLLY — Excellent
1958 photo, taken at Eastern States.

HER UDDER — after 110,000 lbs. production.
Taken from the opposite side to show you BOTH sides.

HER PRODUCTION FIGURES

6y 7m	365d	2X	21136	4.4	928
7y 7m	365d	2X	21216	3.9	820
5y 1m	365d	3X	20815	3.6	756
3y11m	333d	2X	15434	3.9	604
2y 9m	362d	2X	15820	3.8	597
9y 1m	215d	2X	17880	3.9	691

(Current lactation - Incomplete)

Holly never had a dry day between her 6 and 7 year old lactations. She was in the Show String for a period of several weeks during both of these lactations, and during her lactation now in progress.

She has milked over 100 lbs. per day 2X in current lactation. With all these other attributes, she has as nice a disposition as any cow we have ever known. In her four years at Ridgely she has never done one wrong thing.

SHE IS THE KIND OF COW WE LIKE

HER SHOW RECORD

This is the fourth consecutive year for Holly on the Show Circuit. Despite a severe and persistent case of Acetonemia in 1955, she was 1st Aged Cow, Best Udder Winner, and Grand Champion at Dutchess County Fair — her first appearance — under Dr. Gordon Cairns. At New York State Fair the following week she was 10th Aged Cow in a strong Class of 55, 3rd Best Udder. A relapse into Acetonemia prevented her appearance at Eastern States that year.

She has been Best Udder winner 3 consecutive years at USO Black & White under 3 different judges—1956-1957-1958. Showing in 1957 with a year's production of 820 fat 2X completed, she was 3rd Aged Cow at Eastern States, and the top contender in the Best Udder Class.

Opening the Season this year at the USO Black and White, at 9½ years of age and with over 110,000 lbs. milk behind her, she was 1st Aged Cow, Best Udder Winner, Grand Champion. At Orange County Fair she placed 2nd under a cow she had defeated the previous week. At Dutchess she was 1st Aged Cow, 3rd Best Udder, Reserve Grand Champion. Her winnings at Eastern States Exposition are listed above.

TO THE CANANDAIGUA CLASSIC

Canandaigua, N. Y., Nov. 20

A TOP YOUNG SON AND DAUGHTER OF PRIDE (GM-E) RIDGELY PROSPERO—Born Nov. 13, 1957. From a VG-daughter of Monarch (GM-VG) with 3y11m 345d 2X 18847 4.0 750. 2nd dam 821 F 2X 4.2%, 3rd dam 876 fat 2X at 13 years.
A top female family in the NUWAY line.

RIDGELY PROUD COLUMBINE — by Pride from a twice 600 fat daughter of Amcana Helbon (SMP), the second maternal dam Baker Farm Dame Dungarven, VG, Gold Medal, 100,000 maternal sister to Pride, by Dunloggin Aim. Due in December, with 1st calf, to a son of Crete Tidy (GM-E).

Her last son, born Feb. 15, 1958 by Baker Farm Dunwood Pride (GM-E) is for sale, outright or on half-interest. His full brother is in service in the herd of Evans Barrett, Keene, N. H., his first calves now a few weeks old. They look very promising, from all that can be told of calves of this age.
Pedigree and full particulars on request.

RIDGELY Farms
STONE RIDGE, NEW YORK

Bang's Certified - Vaccinated - T. B. Accredited

RALPH H. BUSWELL — Herdsman
MRS. FRANCES H. LEGGETT — Owner

To The BLUE RIBBON SALE, Waukesha — Nov. 10

A DAUGHTER OF WIS LEADER "Excellent — Gold Medal"

PABST LEADER JESS BESS 4359026
Born: 12-14-56

The dam of this heifer is Pabst Jess Barbess, a daughter of the Silver Medal Production Sire, Pabst Jess. At 5 years in 307 days she made 18,275 lbs. of milk and 760 lbs. of fat with a test of 4.2% and at 2 years she has 16,714 lbs. of milk and 692 lbs. of fat testing 4.1%, both records on 3X. Her daughter, Pabst Raven Jess Bess, is classified "Very Good" and was 2d Prize 2-year-old at Minnesota in 1954.

The next dam, Pabst Barbetta Belmont Bess, is classified "Very Good" and has a 7-year-old record of 20,067 lbs. of milk, 4.1% and 828 lbs. of fat on 3X.

The third dam is Pabst Belmont Monsader Bess, twice All-American daughter of the Gold Medal Sire, Pabst Belmont Creator.

Pabst Leader Jess Bess was bred April 21, 1958 to Pabst Leader Duke, a maternal brother to the Gold Medal Sire, Pabst Reburke Duke.

Her Service Sire

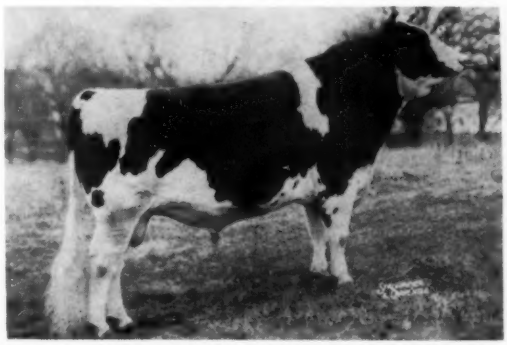

PABST LEADER DUKE 1249424 "VG"

This Leader daughter carries nine generations of our breeding on the dam's side and traces to our first two herd sires, Sir Hengerveld Model Johanna and King Pontiac Champion. Watch for her at the Waukesha Blue Ribbon Sale, November 10.

PABST FARMS INC. Acc. & Reg. **Oconomowoc, Wis.**